

# Boulder

1963

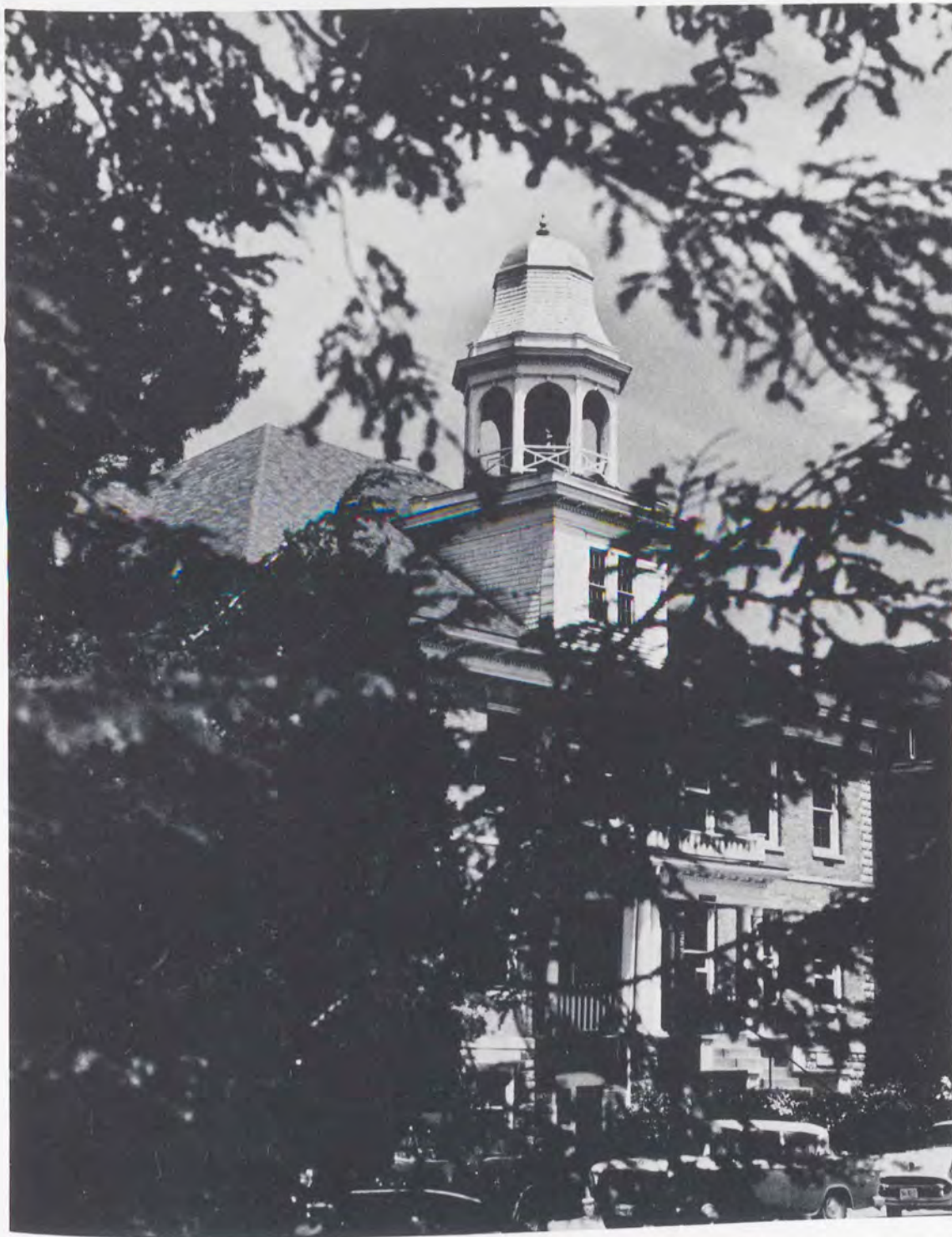

Houghton, New York  
Houghton College

The 1963  
Boulder

*Eightieth Anniversary Edition*

*Daniel Willett, Editor*

*Donald Dayton, Business Manager*

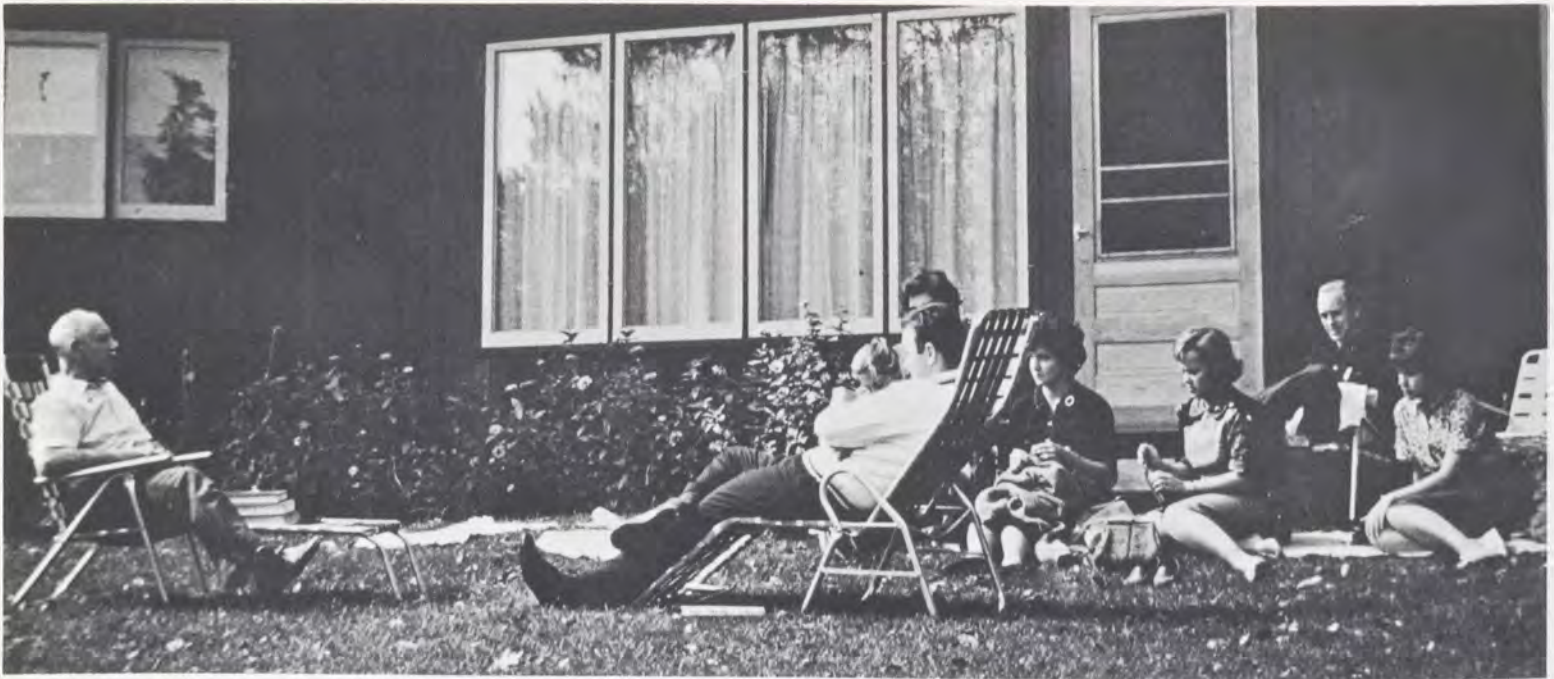

## Dedication

*We are calmly inspired by the life of a professor who maintains that "A man loses his dignity if he hurries." His field is people, and he places great value on proper adjustment to life. Through his teaching he stresses concepts, thorough thinking, wide reading, understanding of other ways. Knitting needles outnumber pens in his classes, but the lessons for the listeners sink in. He shows his students how to fit into the world pattern of things.*

*He has been a Houghton faculty member for twenty-seven years, and more recently also an area Methodist pastor. His strong, personal standards bind no one else; certainly, people do not all think the same. Life is a mosaic, not a melting pot.*

*There is an inner peace radiating through his whole personality; it comes from faith, competence, contentment. He has nearly always an enthusiasm, but a wise one; always a hope, but a patient one; always an activity, but a relaxed one. To Dr. J. Whitney Shea, whose assurance brightens the future, we dedicate the 1963 Boulder.*



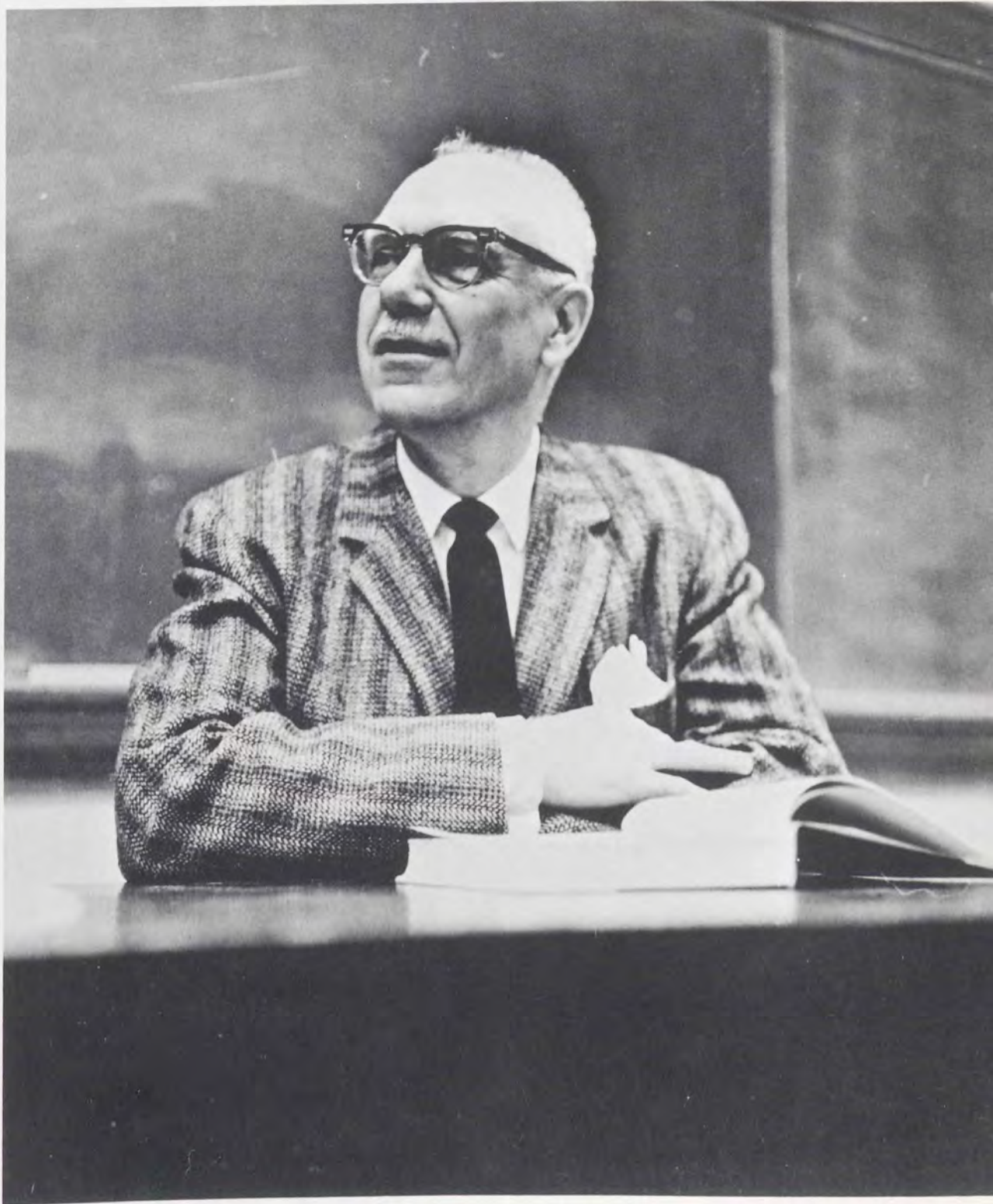

J. WHITNEY SHEA, Ed.D., *Professor of Economics and Sociology*



*Herein is a pictorial essay entitled "Houghton College: March 2, 1962—March 2, 1963." It shows most of the activities and personalities of that year; for anything else we need take no responsibility. Yet, somewhat optimistically, we have tried to invigorate these pages with another component.*

*This is the fortieth edition of the Boulder. Names, styles, buildings and even traditions were different in 1924, but the warmth of the human spirit here is the same now as it has been since Jockey Street's decline.*

*Houghton is a small town, and individuals are therefore conspicuous. The extra ingredient, the tone, the theme, if you must, of this yearbook is the people of Houghton College, and you will see their portraits throughout the following pages. In the expressions of a single person can often be seen the spirit of many.*

*Some of the faces are new, others have been here a while; some are soon to retire from the academic scene. If Houghton is to have meaning it is important that they be portrayed, for it is their goodness and the experiences we share with them that make the College memorable.*



*Academics 42*

## Foreword



*Organizations 68*



*Athletics 100*



*Students 132*



*Administration 122*



*Advertising 184*





# Houghton College 1883 - 1963

*The first building on the Houghton Seminary campus, built in 1883 and located on a hill south of the present college; some of its bricks were used in Bedford Gymnasium*

*1908—the caption for this musical rogues' gallery would include such familiar names as Bedford, Hazlett, Carpenter, Hester, Thompson*





*One of the earliest registrations (c. 1884) found the old routine going on in the business department of the original Seminary building*



*The first graduating class on the present campus—1906*

*Picture unidentified but fascinating*



*Eighty years of history accrue some memorable stories and photographs. Though the ultimate goals were distant and the facilities limited in the early days of the Seminary, there still existed graduates, registrations, bands and humorous posers-for-pictures. Apparently, too, there were activities less familiar to our time, since we are ignorant of the exact nature of the send-off to "Beat Chesbro."*

One measure of time at a college is the progress of building the physical plant. On the present campus, Fancher and Gaoyadeo Halls were first, followed by Bedford Gym and Science Hall; the second wave brought East Hall, Alumni Field, Wesley Chapel and Shenawana Hall. Another scale of the years is the size of the trees. The spruce next to the gym was dwarfed by the building once, but now the tables have turned.

The number of major buildings has more than doubled since the first Boulder; the student body has increased tenfold. Yet since the past has value mainly in comparison with the present, our proper concern is today.

The reading room of the library in its 1940 location—presently the classroom S-24



Construction of the Science Hall, about 1923

The Bedford Gymnasium, built about 1915, in a 1928 photograph





*Construction of the main section of East Hall as shown in a 1951 picture—  
the women's dormitory was the second building to use native stone*

*In June, 1958, the first graduation exercises were held in the  
unfinished Chapel.*

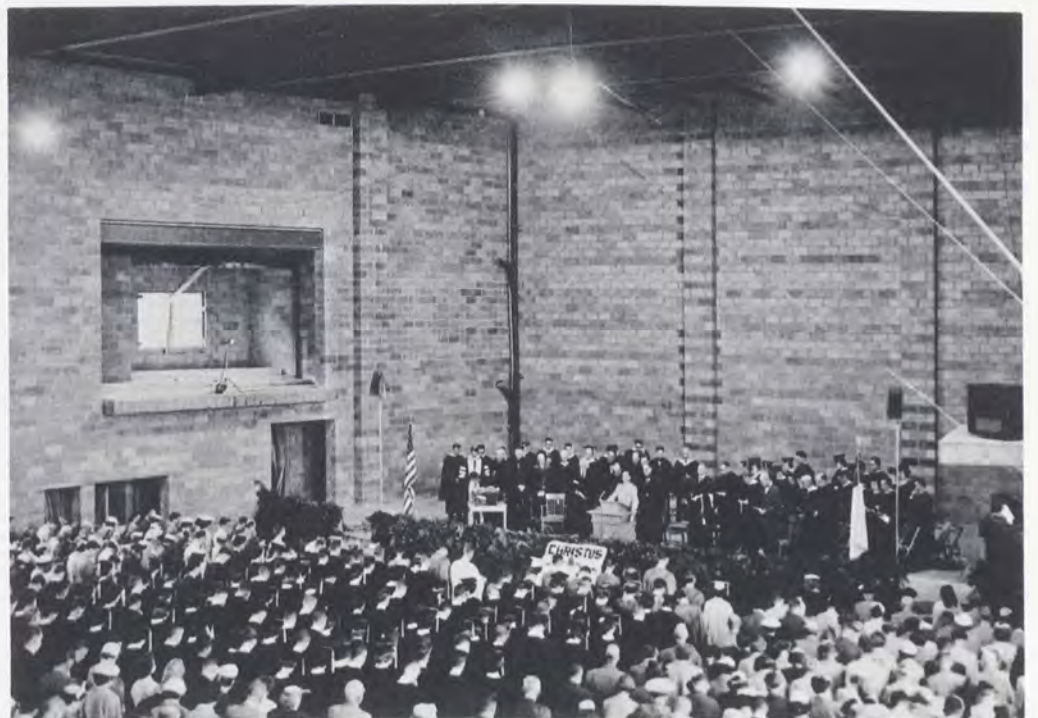





*Patterns of shadow  
and light arrange  
themselves into a far-off  
hillside across the river,  
the sleepy remoteness of a  
village street, rows of  
nondescript dorm windows.  
To bring them into focus,  
we must disturb the  
peaceful setting long  
enough to capture the  
movement, the temper,  
the life of Houghton:  
its people.*



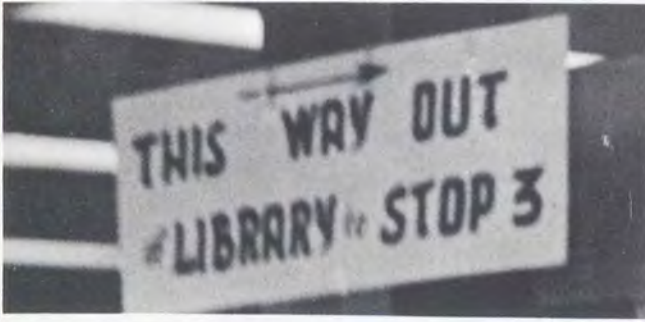



*Registration, a flurry of triplicate forms and class-cards, is a trial-by-paper faced by all. Sometimes even the faculty look confused.*

*Freshman spirit shows through the green-and-white beanies. Anyone can enjoy the enforced fervor of a wide-eyed freshman . . . even the campus dog.*



*At honor court the freshman learns the intricate art of retaliation. The sophomore may learn how to gracefully, if limply, accept the honor of an egg shampoo.*

*The senior realizes that the freshman fervor is simply relief at being able to appear bareheaded.*







*Homecoming is traditionally a sun-splashed, top-down weekend. New students and alumni, faculty and football players stand to watch the long parade climb the hill.*

*The afternoon is a time when the ball-carrier is rewarded with cheers and a touchdown, and beauty is acknowledged with a flowered float and red roses.*



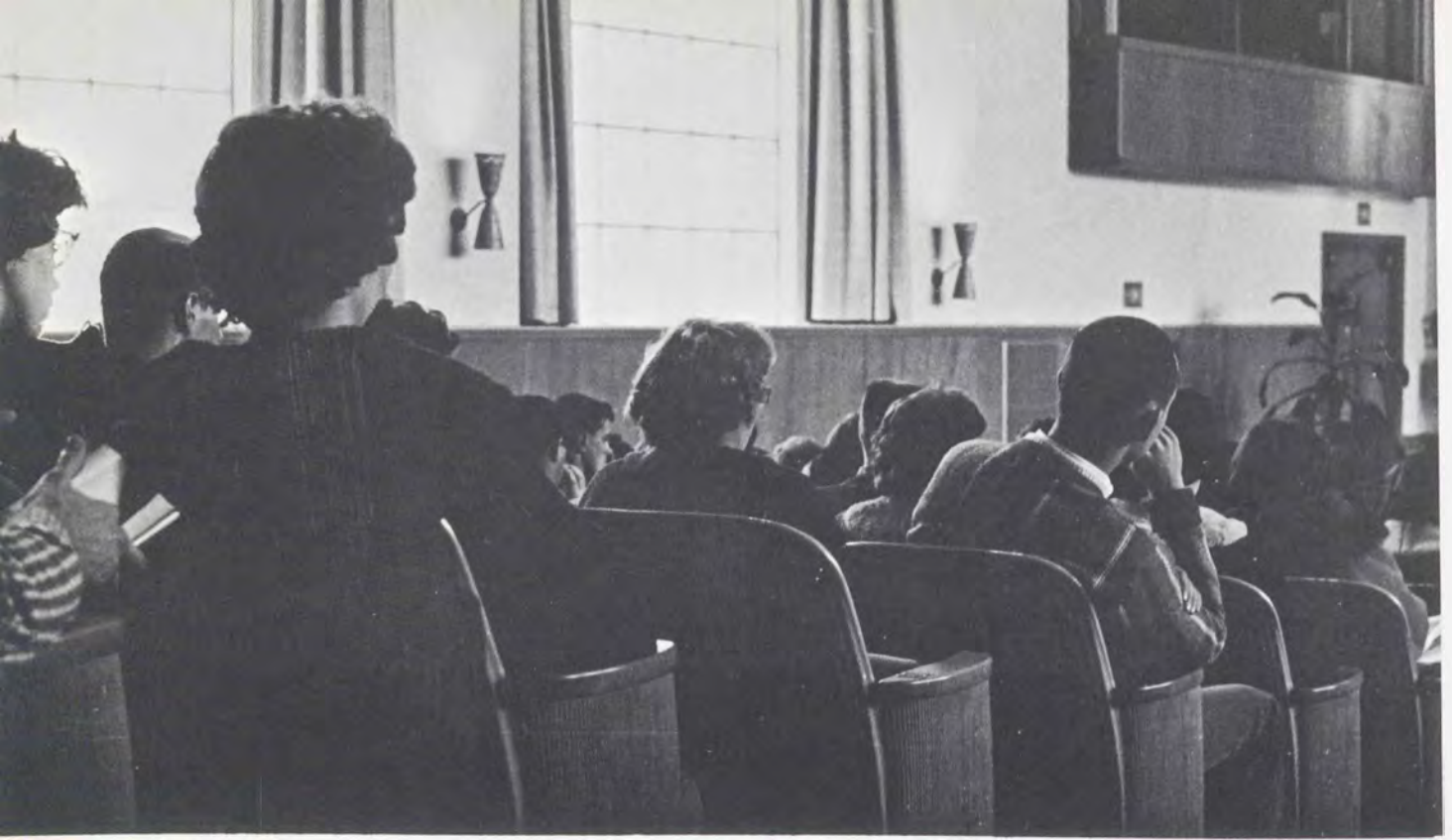

*Chapel is always a fascinating place. From the lectern come challenges and sincere advice; those awake generally profit. Only an occasional knitting needle breaks the silence.*





*We soon learn that study is necessarily a part of the collegiate experience. It takes two years to select a personal study habit, two more to perfect it. To some students an open book is a challenge; others are momentarily attracted. A few are very relaxed.*



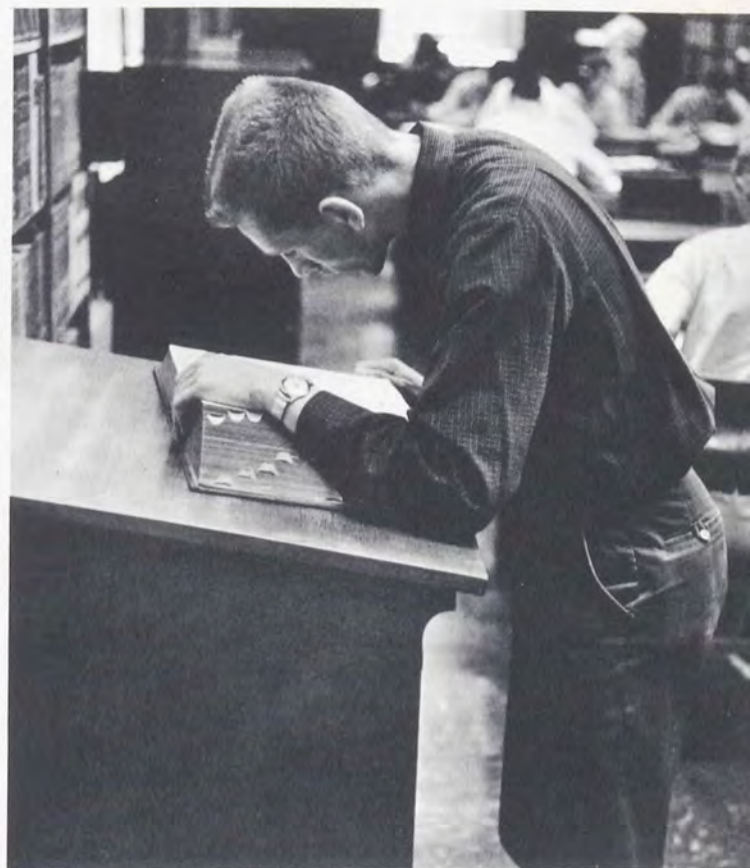

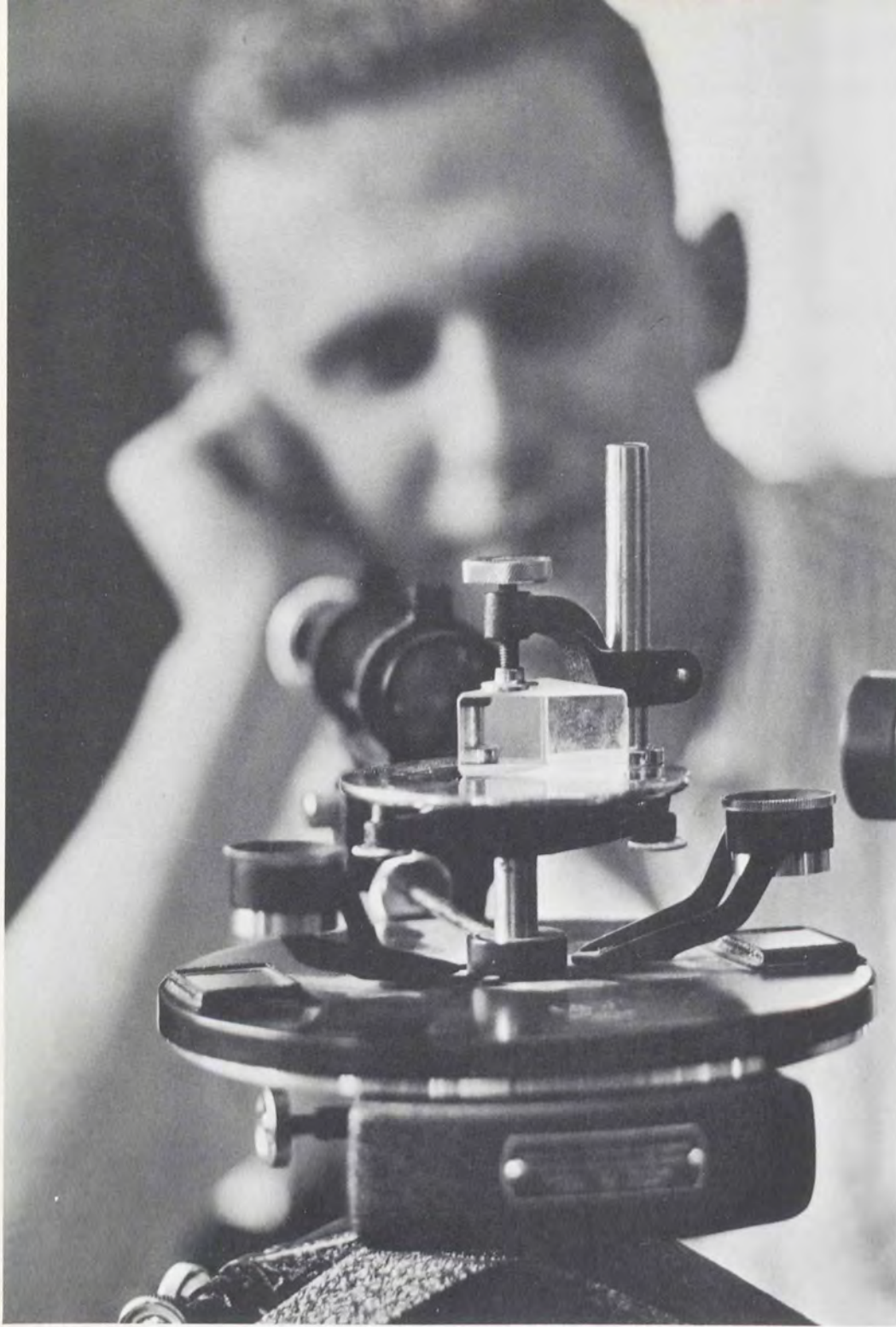



*Lab is a proving-ground for some students; others consider it a kind of all-afternoon trap. Some spend their time in more intriguing ways.*





*The first snowfall is always the most welcome. As all the visible world becomes thick, soft and white, Houghton puts on snow tires, skis and Christmas parties. It is not very far from the velvet sounds of the December Artist Series to the tall stretch of the Gao tree and Christmas.*



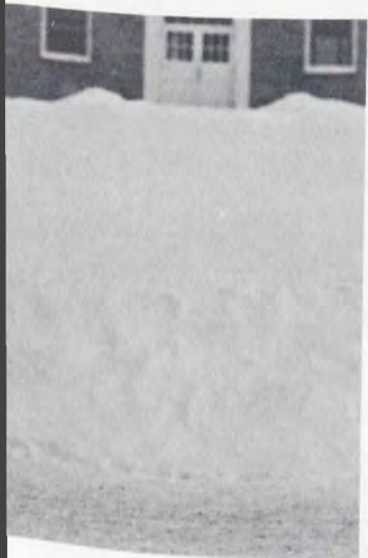



*The dining hall satisfies a basic need in an admirably complicated manner. Upstairs are the lounge, the lines, the bells and the scramble. If your seat is reserved, the company's good; if it isn't, it is if you're lucky. Downstairs, the tireless student workers support the theory that full-timers would be more efficient.*







*Home is a place to study and sleep—unless there's a storyteller or a Sports Illustrated handy. The men of Byerly, Hutton, McKinley and a dozen other names, may not always be quiet, but they make themselves comfortable. It is even possible to adjust to Yorkwood's fourteen sound systems reverberating in unison above the 4/4 beat of Mom's broomstick at one o'clock Saturday night.*







*The women's dorm, whether overlooking the valley or on the village street, has a deceptively tranquil face. Inside it is not always so quiet: raspy alarm clocks at six-thirty, a radio tuned to KB in mid-afternoon, a noisy pizza party at ten, or the lonely clack of a fourth-floor typewriter somewhere in the night.*

*Frustration is a wallpapered doorway or a sudsy, overflowing washer; confusion is a fire drill or the pre-Artist Series flower rush. Desperation makes you study in a dimly-lit hallway from twelve to three, warmth is served with steaks for two in a candle-lit kitchenette, and happiness is a Korean orphan holding your own very collegiate stuffed dog.*

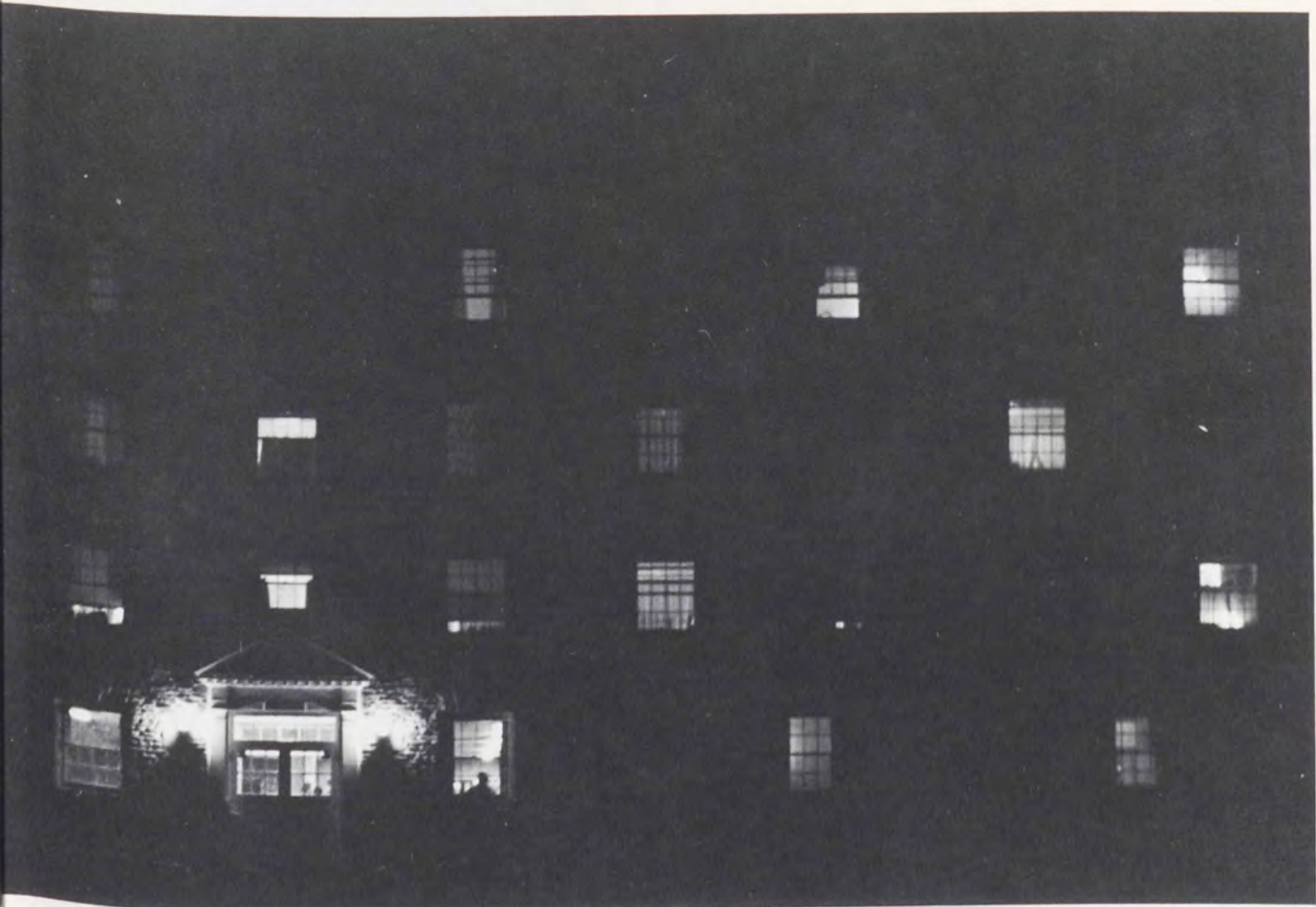

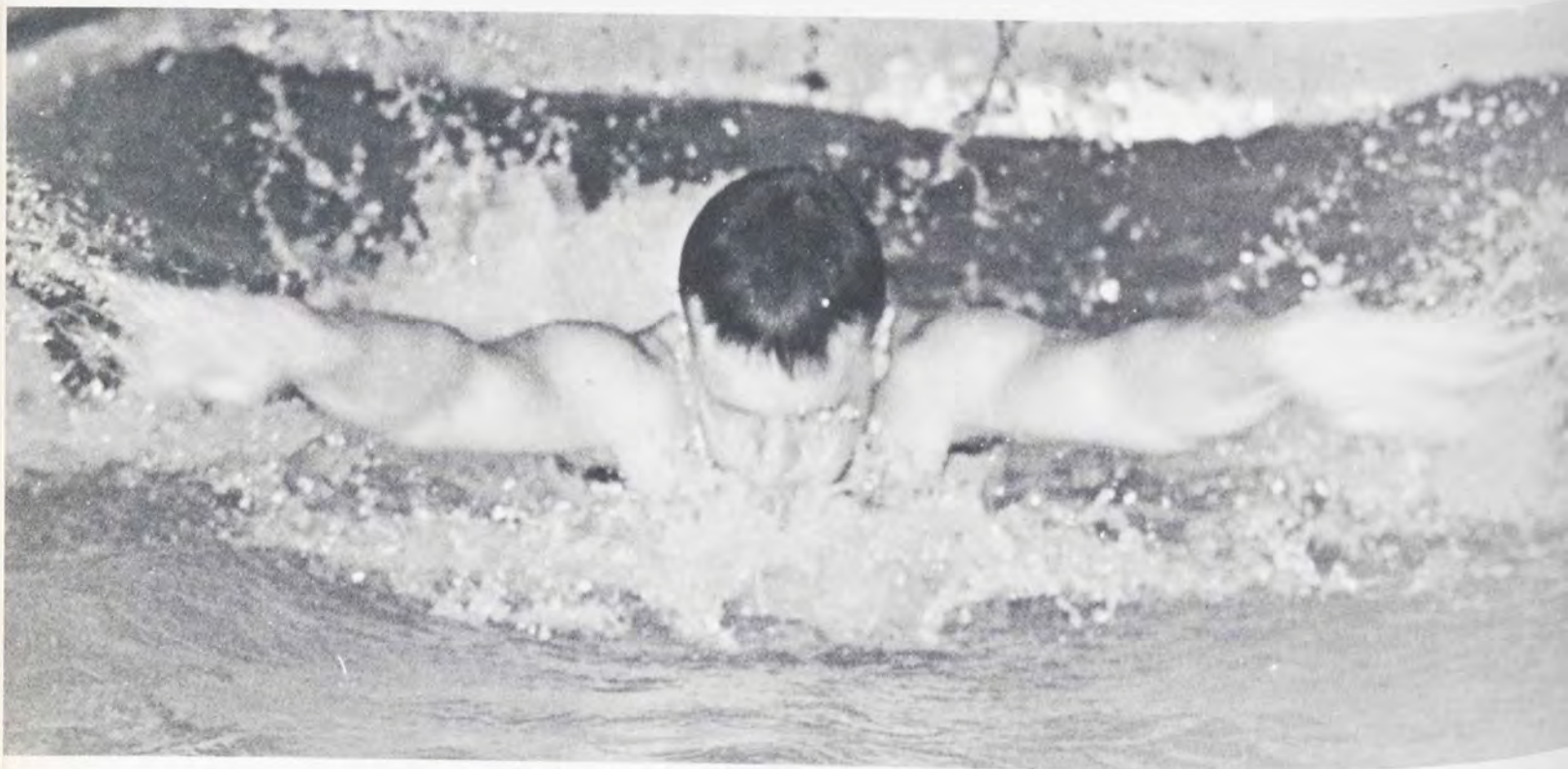

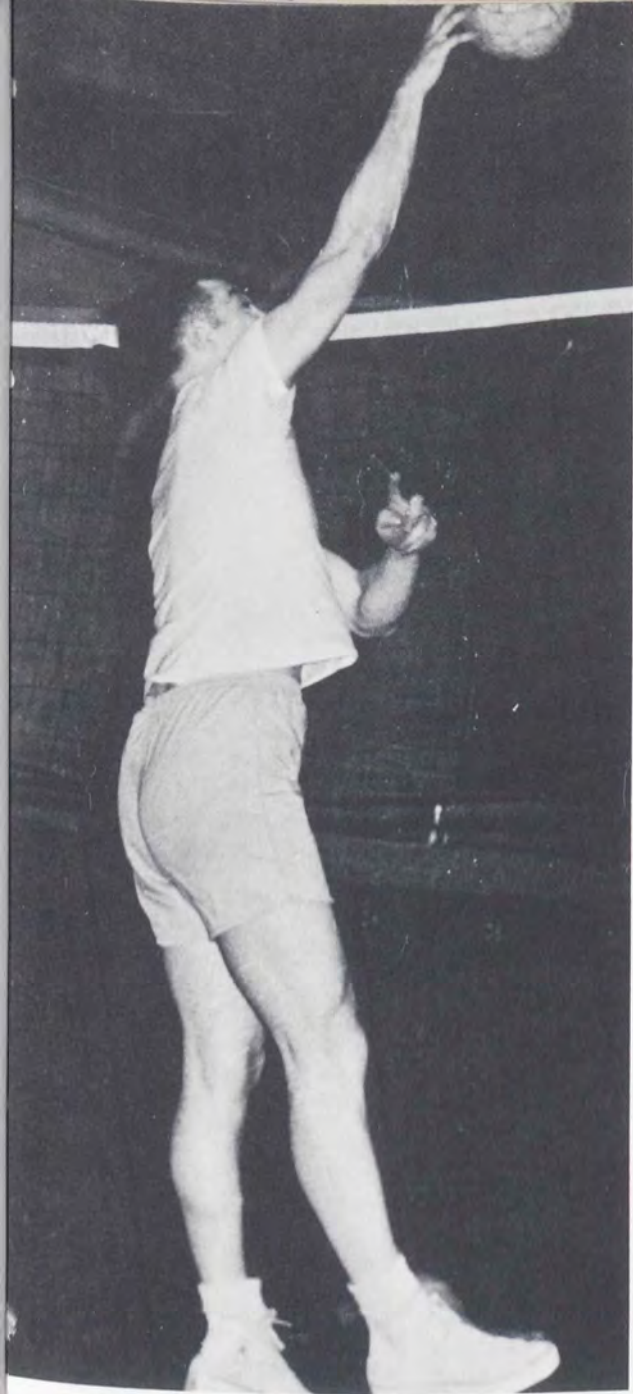

*The pull to reach another inch of water, the fast rebound of a spiked volleyball, the resounding crack of ball on bat, turning velocity into distance. The eyes of the coach, the figures in the recordbook, the sound of WJSL—all record the strain and action of the part-time athlete.*



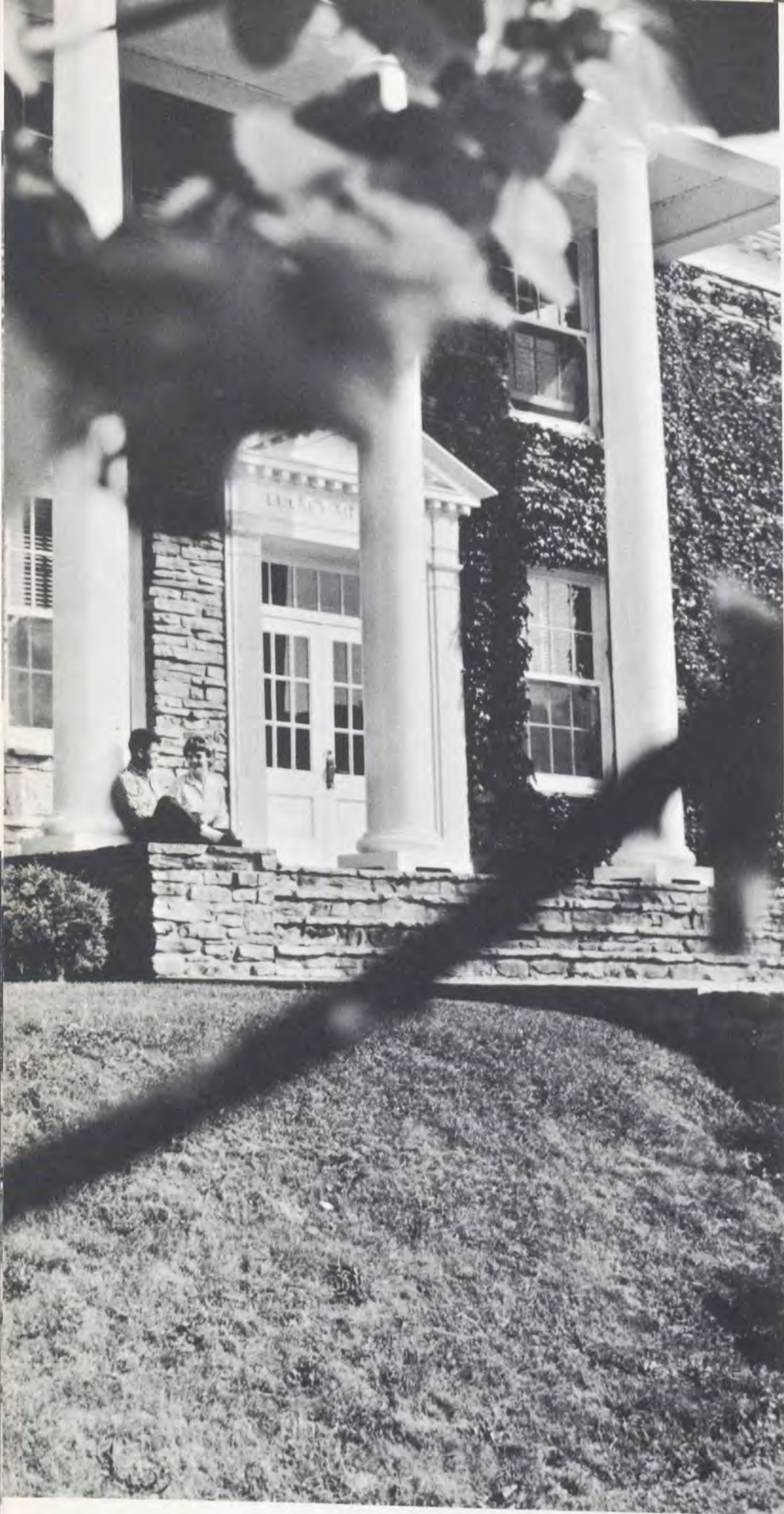

*When the last pile of snow has left the quad, you know it's spring. You can meet on Luckey steps, or someplace more remote—and exams are months away. It is a tradition that Sadie Hawkins is the longest and hottest afternoon of the year—but the moving water, the large picnic basket and the warm company next day make up for it.*





*The learning process  
is a demanding one.  
The collegian must daily  
cope with the sleepy  
reluctance of a pen,  
the brisk pace of a lecture,  
or the remote arrogance  
of a theorem. He prefers to  
move, with his books,  
to the free,  
distracting outdoors.*

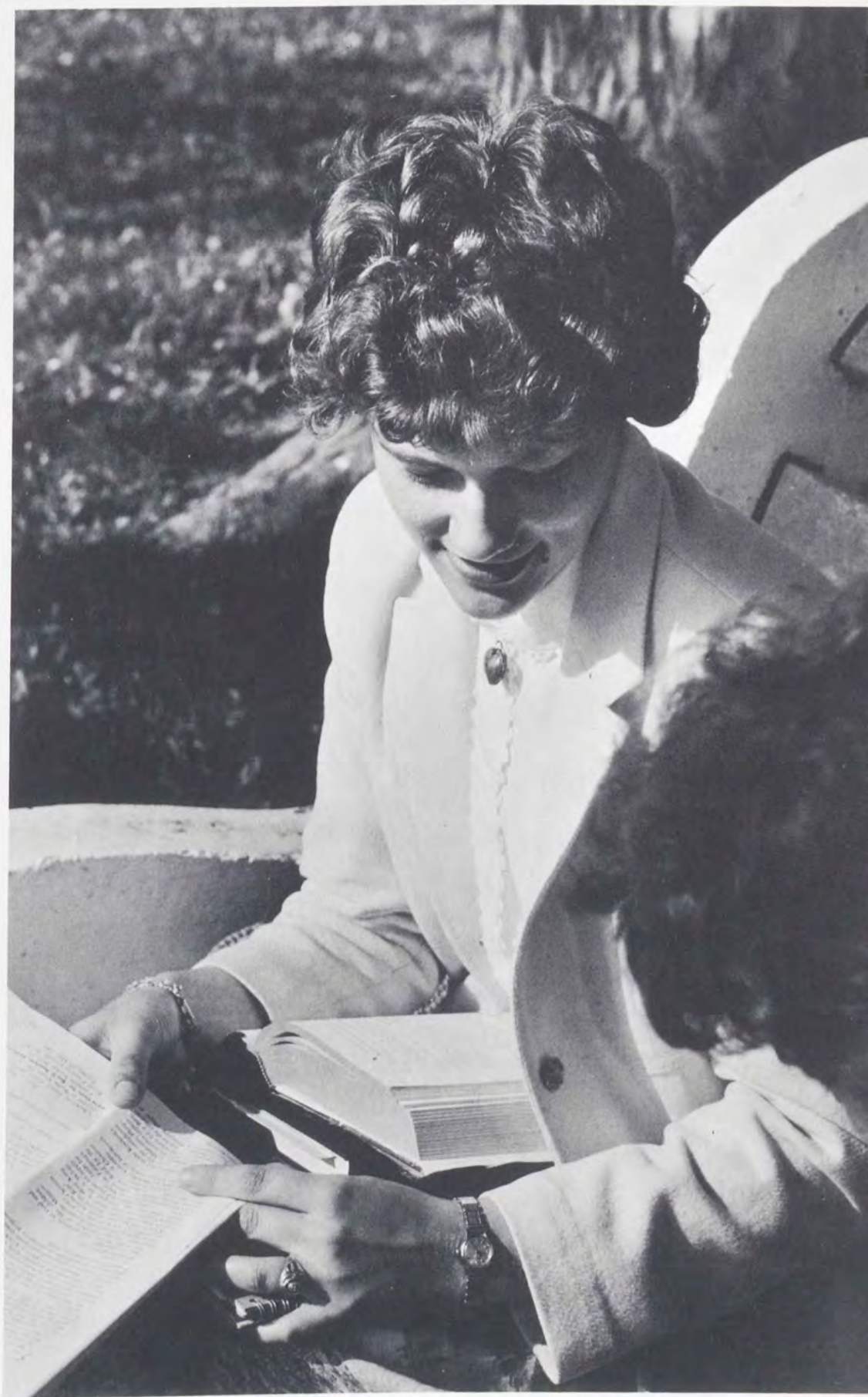

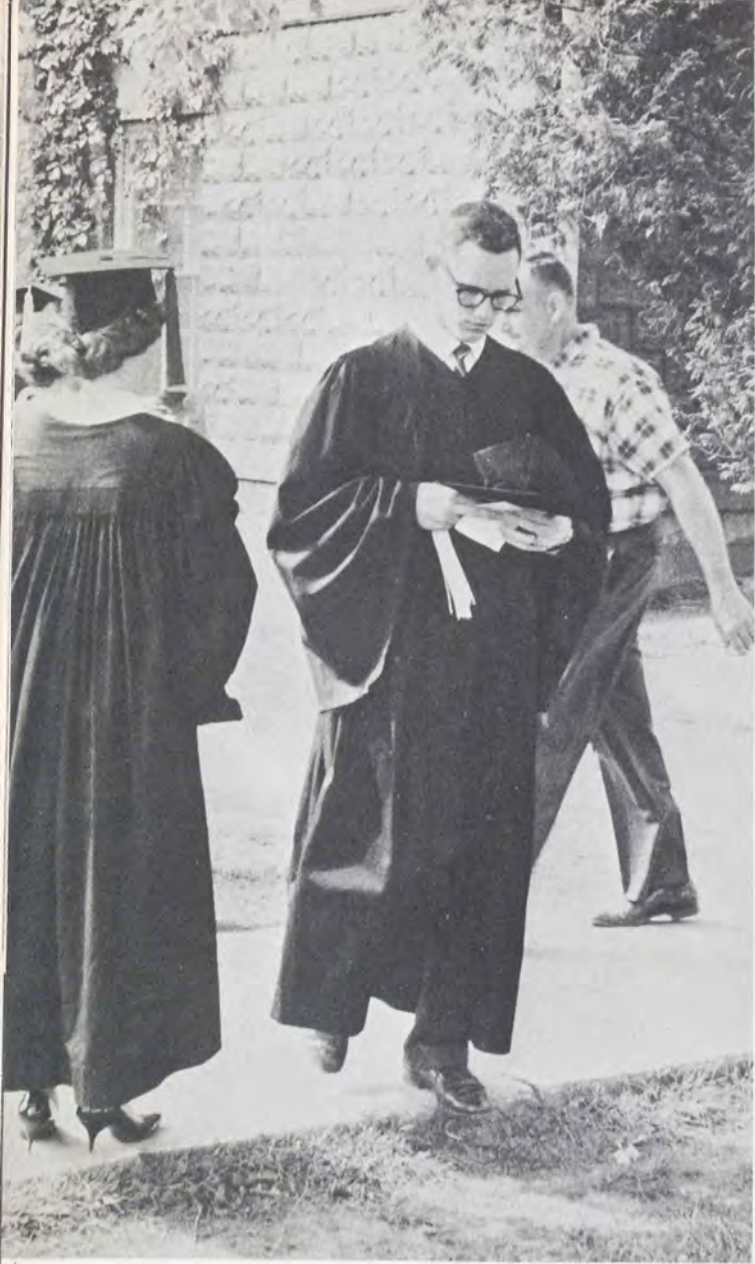



*The Seniors are welcomed back from their exclusive skip weekend with torches, headlights, hot chocolate.*

*White chapel pillars are whiter against blue sky. Black-gowned in the hot sun, the surprisingly calm grads make last-minute runs through speeches, trade impressions, relax for a moment, waiting for the march to begin.*





*It is over too fast—slow walk down long aisle, left over right for diploma and handshake, and Senior becomes alumnus. He can no longer make it in five minutes from bed to an eight o'clock in Fancher, or take a lazy spring-afternoon walk up Centerville Road, or sit and watch a blazing driftwood fire on the starlit river bank. The long row of trunks is waiting, and so is life.*





# Academics



# English and Speech



Alfred Campbell, B.A.  
*Associate Professor of English*



Arthur W. Lynip, Ph.D.  
*Interim Chairman  
Professor of English*



Abraham Davis, M.A.  
*Instructor in English*



William A. Greenway, M.A.  
*Instructor in English*



Ray W. Hazlett, M.A.  
*Professor of English*



Edna Culp Lennox, M.A.  
*Associate Professor of  
Public Speaking*



Sara MacLean, M.R.E.  
*Instructor in English*



Betty Jane Pocock, B.A.  
*Instructor in English*

## English Club



Row 1: Edith Holmes, Barbara Ryan, Hermine Peregoy, Marilyn Hartman, Janis Bannister, Virginia Palm, Judith Errick, *President*; Margaret Neilson. Row 2: Janice Kummer, Judith Miller, Elizabeth Samuelson, Elizabeth Loney, Rebecca Cherry, Joanne Abbink, Nancy Cairns, Lynda Goodroe.

*Annette Horner, Marilyn Hartman at the English Club Banquet in November*



## English and Speech

To know the English language is to know the major mode of expression in the modern world. It is the function of the English Department and its related club to stimulate correct and imaginative use of this language. While "Dr. Jo" Rickard, chairman of the department, spent her sabbatical leave at Columbia University and in the United Kingdom, English majors met a new instructor, Mr. William Greenway.

Following the theme of Chaucer's *Canterbury Tales*, the English Club began the year with a feast at the Tabard Inn. Mr. Greenway, faculty advisor, served as host. The Pooocks highlighted the Christmas party by showing slides catching nature's moods, and integrating these with descriptive passages of poetry. In other programs Professor Ray Hazlett lectured on building a personal library, current books were reviewed, and members read drama. For WJSL's "Now On Display," the club produced a half-hour reading of native American poetry. President Judith Errick directed the organization.

The Speech Department's offshoot, the Expression Club, aims to develop vocal communication. A WJSL production of Dickens' "A Christmas Carol" was the highlight of the club's first semester activities. Featuring Professor Alfred Campbell as Scrooge, the radio play was edited by Lionel Basney, coached by the advisor, Mrs. Edna Lennox, produced by President Gladys Gifford and (still with us?) directed by Linwood Kemp. Second semester activities included speech contests, choral speaking, and another radio production.



*Instructors Greenway, Maclean in the English Office*

*Row 1: Richard Heers, Linwood Kemp, Mrs. Edna Lennox, Advisor; Gladys Gifford, President; Marilyn Hartman, Sylvia Brownell, Lionel Basney, Mr. Alfred Campbell. Row 2: Linda Burtner, Grace Huson, Evelyn Stocker.*

## Expression Club



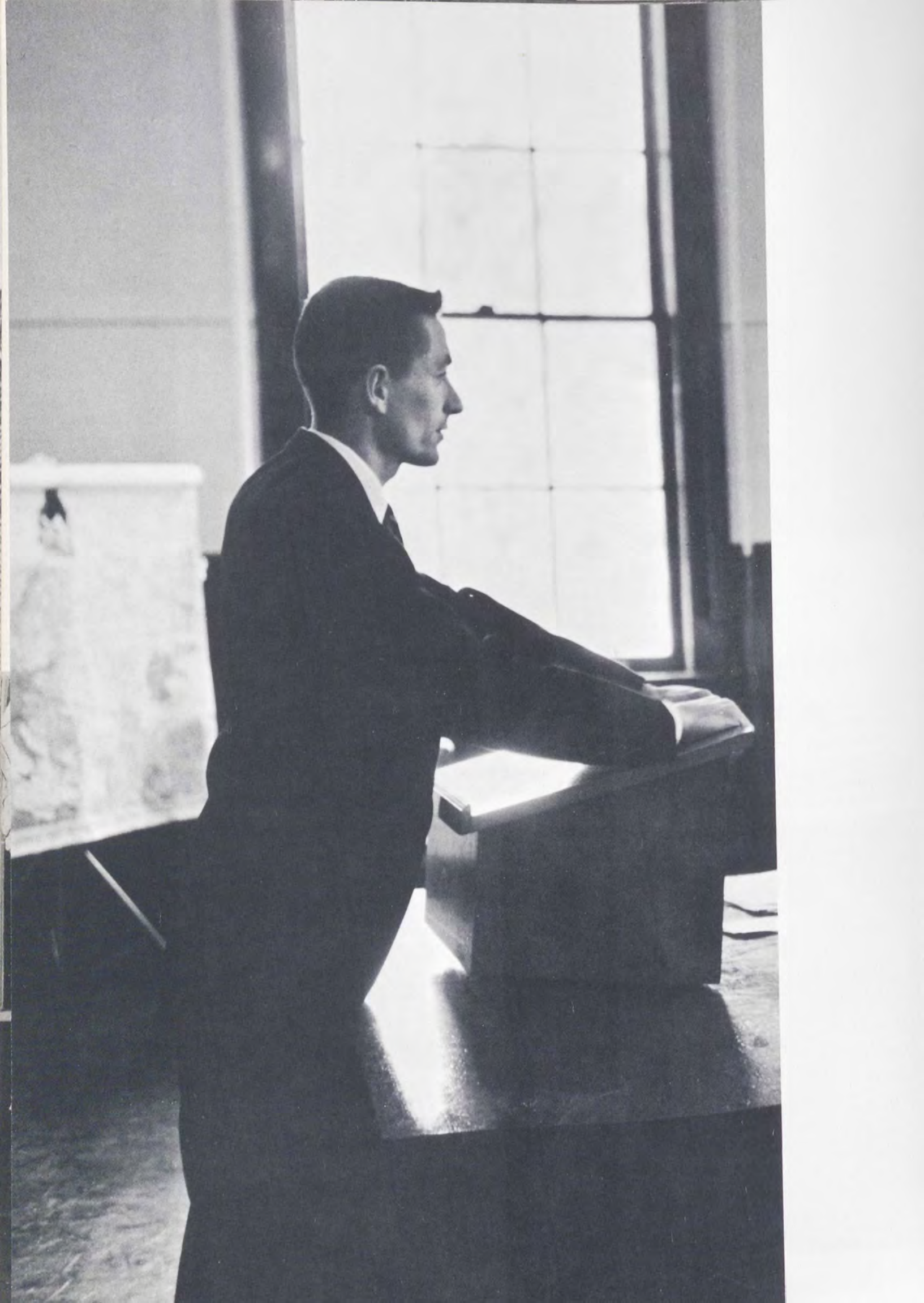

# Social Sciences



E. Douglas Burke, M.A.  
*Associate Professor of  
Physical Education*



Arnold W. Cook, B.A., C.P.A.  
*Associate Professor of  
Business Administration*



Frieda A. Gillette, Ph.D.  
*Chairman  
Professor of History and  
Political Science*



Roberta G. Fair, M.Ed.  
*Associate Professor of  
Secondary Education*



Douglas Kingdon, M.S.  
*Instructor in Elementary  
Education*



James H. Mills Jr., S.T.M.  
*Associate Professor of  
Psychology*



J. Whitney Shea, Ed.D.  
*Professor of Sociology  
and Economics*



Charles J. Snell, Ed.D.  
*Professor of Psychology*



Richard L. Troutman, Ph.D.  
*Professor of History  
and Political Science*



George R. Wells, Ed.D.  
*Professor of  
Physical Education*



Edward J. Willett, B.A.  
*Associate Professor of  
Economics*

# Social Sciences

The social sciences are tri-directional; historians reach into the past, psychologists work in contemporary thought, and teachers look to a future in elementary, secondary and physical education.

Dubious achievement: the Physical Education Department this year forced its trainees to face the present in eleven minutes of Royal Canadian Air Force exercises each class.

A meeting with the thirty Psychology Club members finds Professor Abraham Davis explaining personality problems in speech therapy, or a Wellsville teacher relating problems she has encountered in teaching mentally-retarded children. A film, "Psychotherapy in Process," showed Carl Rogers practicing his client-centered analysis. The club visited the Elmira Reception Center, a corrective institution for young men, to observe methods of rehabilitation. In October, the club float won a Homecoming parade award. The entry illustrated the contrast in the treatment of the mentally ill—chained and beaten in past years, psychoanalyzed today. In January the club presented a unique program over WJSL. Psychology of conversion was discussed from liberal and fundamental Protestant viewpoints.

The Student Education Association has a membership of 142, tenth largest in New York State. An Ed Club meeting might include an informal discussion with a young teacher, a student-teacher panel discussion, or a movie on specific instruction techniques. Each spring a formal investiture service is held in honor of graduating seniors.



Row 1: Dr. Charles Snell, *Advisor*; Richard Losch, George Strong, *President*; Norma Bence, Douglas Lansing. Row 2: Betty Jean VanGorder, Marjorie Brewer, Ann Whitmire, Judy Volk, Brenda Kleinschmidt, Rosalie Morse, Barbara Doll. Row 3: Janice Kummer, Suzanne Hall, Barbara Emery, Jill Perrin, Lorraine Solloscy, Neil Nickelsen, David Calderwood. Row 4: Lorna Cobaugh, Lorene Lederer.

## Psychology Club

## Secondary Education Club

Row 1: Janice Meahl, Sharon Huff, Sandra Fahs, Alice Hull, Margaret Jackson, Karen Bronner, Jean Eschbacher, Linda Scouten, Nancy Gridley, Grace Bokma, Joan Heller, Sylvia Brownell. Row 2: Miss Roberta Fair, *Advisor*; Carol Breckenridge, Betty Histed, Marian Same, Joy Conley, Marilyn Hartman, Madli Prints, Alice Harper, Sheryl Woodruff, Linda Moslow, Nancy Hawk, Lois Clement, Nancy Thompson, *President*. Row 3: Linda Overton, Joanne Gumaer, Carolyn Barbor, Sandra Parker, Edna Frasier, Marjorie Browne, Marcia Facer, Anne Holmes, Barbara Doll, Elaine Spangler, Judith Miller, Judith Swankie, Joanne Abbink, Lorna Cobaugh, Leone Burnham, Sharon Miles. Row 4: Donald Palmer, James Standford, Robert King, Robert Shannon, James Molyneaux, Nathan Mack, Ernest Clapper, Richard Cook, Paul Toombs, Terry McLaughlin, Linwood Kemp, Edward Denslow.





Row 1: Lynford Strong, Christie Mackintosh, Patricia Haines, Linda Williams, Rhonda Smith, Arlene Hawkins, Marilyn Sims, Jill Perrin, Gloria Jackson, Betty Lane, Nancy Cairns, Lynn Leitzel. Row 2: Diane Ottaviano, Ida Cortez, Patricia Hill, Marjean Bedsole, Dorothy Boyd, Patricia Bates, Kathleen Rogers, Jeanne D'Annunzio, Rita Hartman, Mary Anderson, Ellen McCarty, Elaine Gavett, Leni Detschner, Joan Lamos, Barbara Emery. Row 3: Judith Long, Carolyn Coman, Marilyn Johansson, Sandra Carlson, Alma Harrington, Ann Whitmire, Carol Metz, Kathryn Miller, Janet Decker, Roberta Macumber, Carol Smith, Loretta Kipp, Barbara Moultrup, Patricia Feldman, Ruth Bedford, Karen Weber. Row 4: Donna Rude, Geraldine Gould, Carolyn Rosenzweig, Kathryn Stone, Kathleen Wimer, Goldie Wertz, Norma Bence, Nancy Brown, Constance Cook.

## Elementary Education Club

*Professor Charles Snell on the Psychology Club Float*



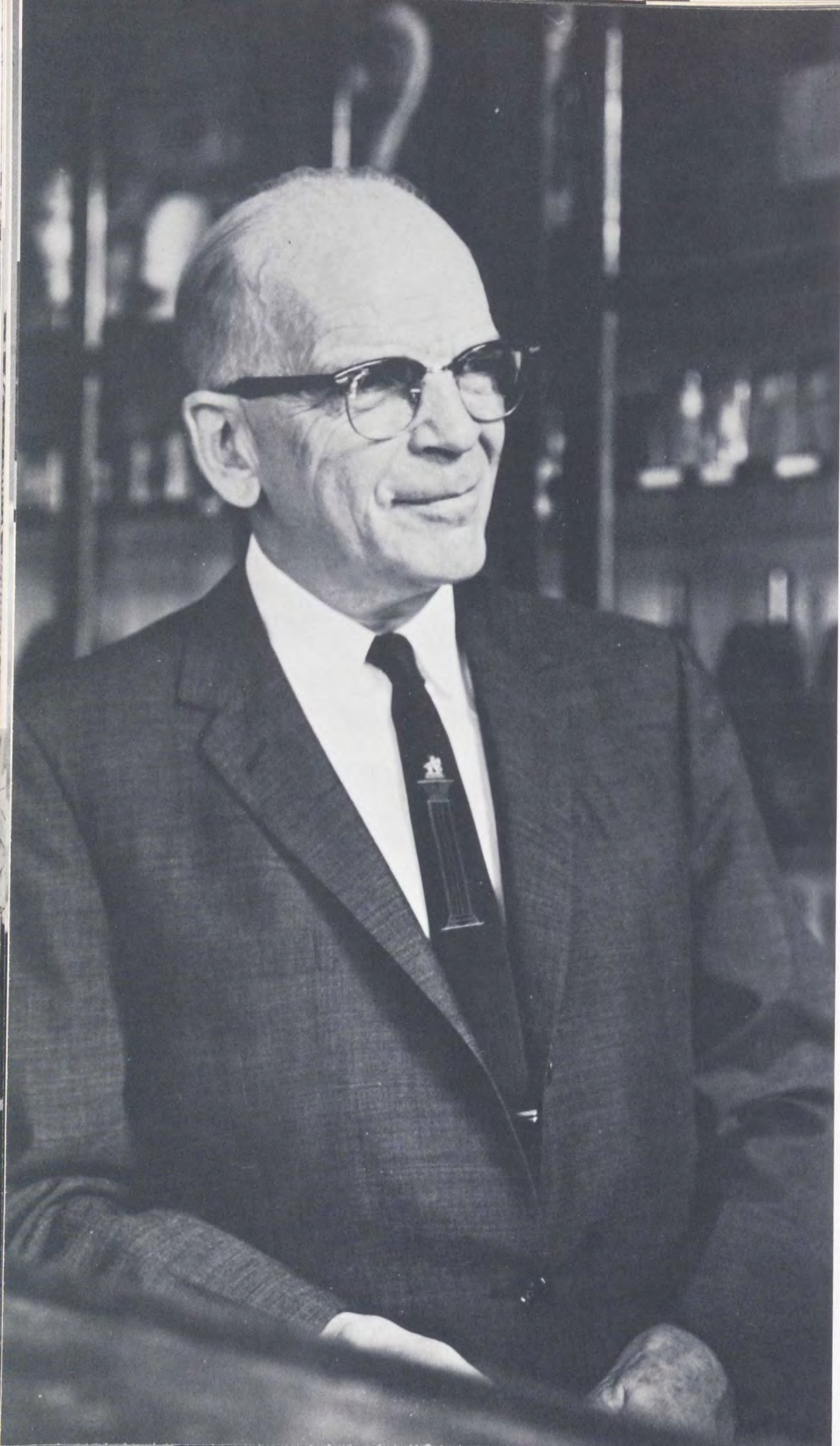

# Science and Mathematics



James Pai-fun Chen, Ph.D.  
*Associate Professor of  
Chemistry*



Robert R. Luckey, Ph.D.  
*Acting Chairman  
Professor of Mathematics  
and Physics*



G. Merlin Correll, M.S.  
*Associate Professor of  
Chemistry*



Daniel R. Eastman, Ph.D.  
*Associate Professor of  
Physics*



George E. Moreland, Ph.D.  
*Chairman Emeritus  
Professor of Zoology*



S. Hugh Paine, B.S.  
*Associate Professor of  
Physics*



Geneva Pinckney  
*Associate Professor of  
Biology*



Richard C. Pocock, M.S.  
*Associate Professor of  
Mathematics*



Robert D. Scott, M.A.  
*Instructor in Mathematics*



David Orser



Tropicals in Zoology Tank

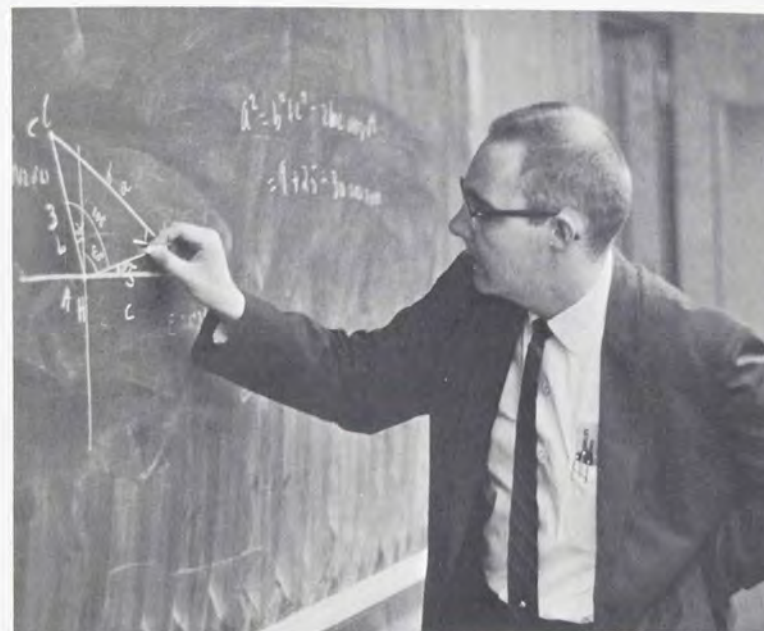

Professor Richard Pocock



## Science and Mathematics

Involved in the Quant lab, free to watch the zoology lab aquarium or staring at Mr. Pocock's diagram: nearly everyone has had some acquaintance with the Division of Science and Mathematics. The Science Department is in a year of change, with three professors, Shannon and Calhoun of chemistry and Thomas of biology, on leave. Mr. Correll joined the chemistry staff, Mrs. Pinckney became biology instructor and Dr. Eastman's arrival doubled the size of the physics department. In addition, new laboratories were installed for biology, botany and physics.

Two departmental clubs were active. The future doctors and nurses of the Pre-Med Club listened to several excellent speakers, among them Dr. Gold, from Son-yea, who vividly described the professional art of autopsy, applying this specifically to the brain-damaged patient at Craig Colony. After his lecture he displayed and dissected several unique human brain specimens. Dr. Benninger, from Buffalo, explained an operation used at Children's Hospital to straighten deformed young spines. The braver members watched operations in color at the frequent club movies.

But the group acted as well as absorbed. These were the bold students who solicited your blood in registration lines with cries of, "Want a waiver?" They publicized and assisted the blood bank, and some even gave their own.

The Science Club, formed in December, satisfied its curiosity about a number of scientific topics, though the members' original intentions, judged by the look on Zacharias' face, must have been somewhat more sinister.



Row 1: Rege Szuts, Barbara Smith, Barbara Miles, Anabel Beck, Sally Slater, June Pfautz, Connie Cornell, Mary Jo Newland, May Dooley, Judith Rogers, Priscilla Adair, Lucille Hall, Patricia Bagg. Row 2: Gerald Strope, Stephen Lynip, Robert Davidson, David Dropa, Larry Hartzell, *President*; Eunice Rosner, William Bunnell, Stephen Wood, Dr. George Moreland, *Advisor*. Row 3: David Meader, Stephen Pelton, Paul Toombs, Frederick Downs, Thomas DeRose, Gerald Westbrook, George Cheatle, Kenneth Goldsmith, Peter Schreck, Terry Corl.

## Pre-Med Club

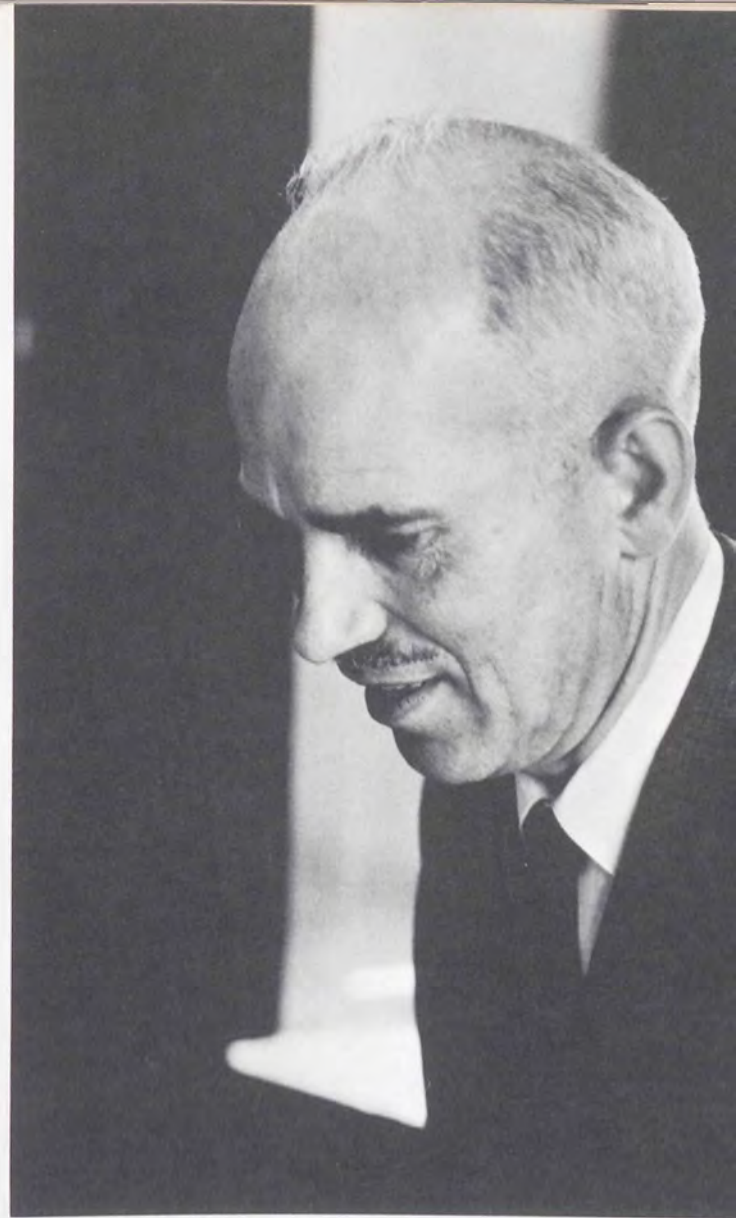

Professor S. Hugh Paine

## Science Club

Row 1: Linda Chamberlain, Robert Peck, David Orser, Sandra Parker. Row 2: William Main, William Woughter, David Ciliberto, John Zacharias.





# Theology and Christian Education



Claude A. Ries, Th.D.  
*Chairman*  
*Professor of*  
*Biblical Literature*



Bert H. Hall, Th.D.  
*Professor of Philosophy*



Helen K. Hubbard, M.R.E.  
*Instructor in Christian*  
*Education*



Alice J. McMillen, B.A.  
*Instructor in Biblical*  
*Literature*



Charles R. Wilson, Ph.D.  
*Professor of Bible and*  
*Theology*



Sim I. McMillen, M.D.  
*Professor of Missions*

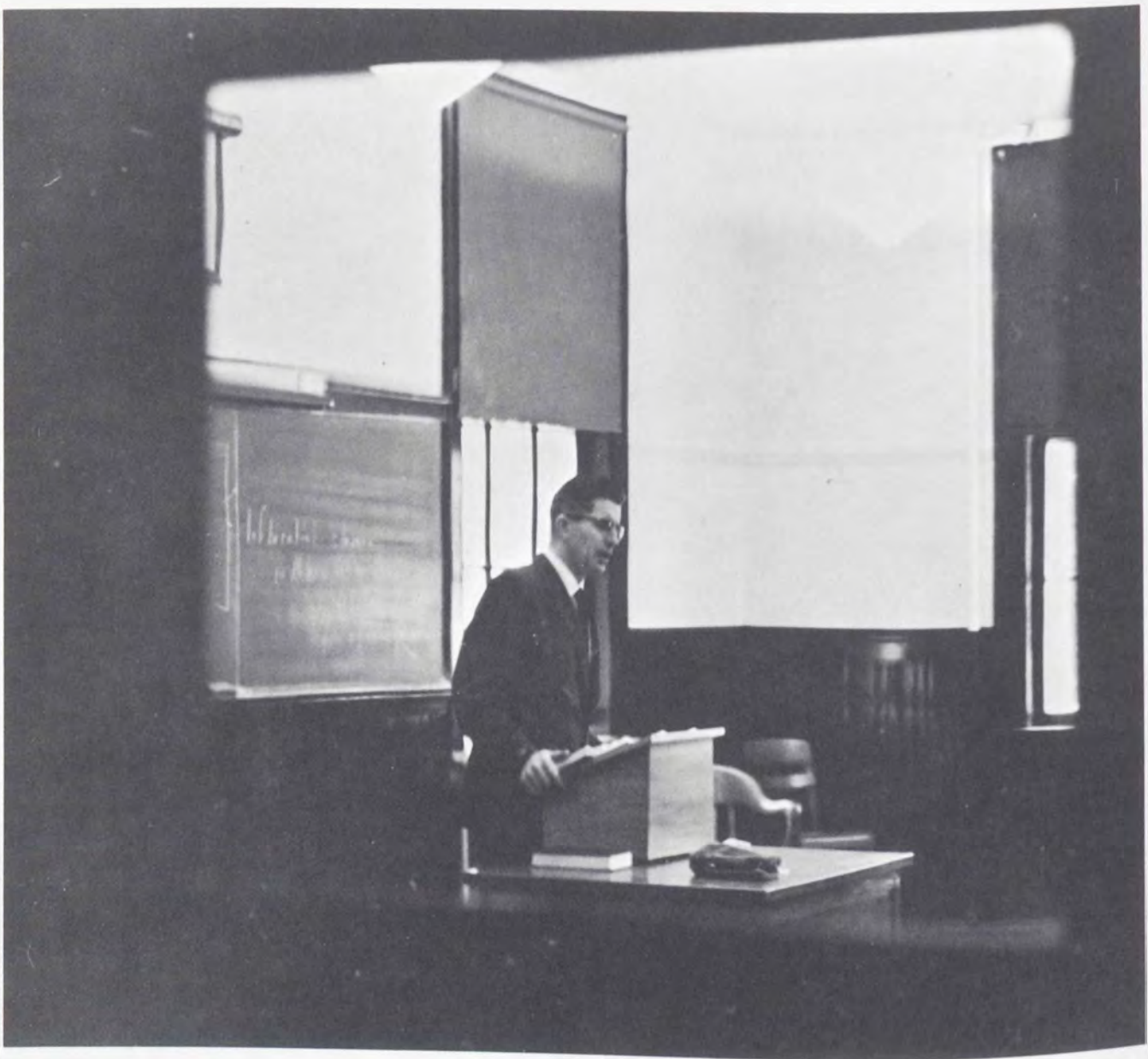

Professor Charles Wilson

## Christian Education Club

Row 1: Patricia Tatko, Louise Feller, Marilyn Johansson, *President*: Miss Helen Hubbard, *Advisor*: Penny Holloway, Lucille Hinkle, Jacqueline Tyler. Row 2: Linda Burtner, Faye Yoder, Ruth Shank, Kathleen Dooley, Grace Huson, Rhonda Smith, Barbara Jensen, Alma Harrington, Bonnie Bodine, Goldie Wertz, Constance Cook, Elaine Fuller, Arlene Hawkins, Dorothy Boyd, Berneta Baldeck, Eleanor Sandercock.



# Theology and Christian Education

Courses in the Theology Department can be hard—just ask freshmen meeting Bible requirements, juniors working on Christian Education majors, philosophy majors studying Kant, and pre-seminarians completing the Comprehensive Major in Religion. To teach theology can be even harder, especially when unexpected circumstances cause irregular course assignments. Not ones to run from responsibility, in the first semester Dr. Hall taught 21 hours, Dr. Wilson added Comparative Religions to his schedule, and Dr. Ries suddenly found himself also instructing Life of Christ.

Results of the year's work included Theological Class Night, seminary acceptances, and lives influenced by vigorous thought.

Students in the Christian Education Department taught released-time and Sunday School classes and learned methods of home and foreign evangelistic work. A related organization, the Christian Education Club, sought to acquaint its members with the field's new methods of communications by bringing outstanding Christian educational authorities to the campus to speak at monthly meetings.

The year's largest undertaking was the third annual Christian Education Conference held March 12 and 13. Dr. Reisinger of Gospel Light Publications was the main speaker in the Vacation Bible School workshop. Pioneer Girls, Christian Service Brigade, Bible Club Movement, and Child Evangelism Fellowship were among those groups represented.

Other speakers during the year were Mr. Clyde Murphy of the American Sunday School Union and Mrs. Will Wright of the Buffalo Bible Institute.

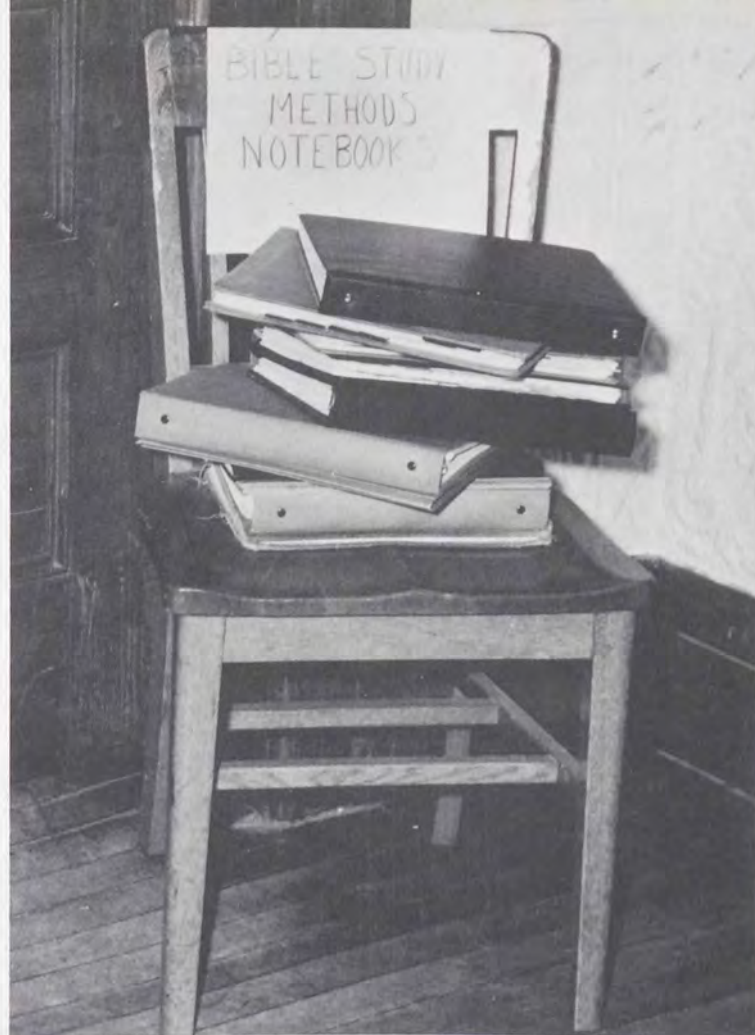

Instructor Helen Hubbard



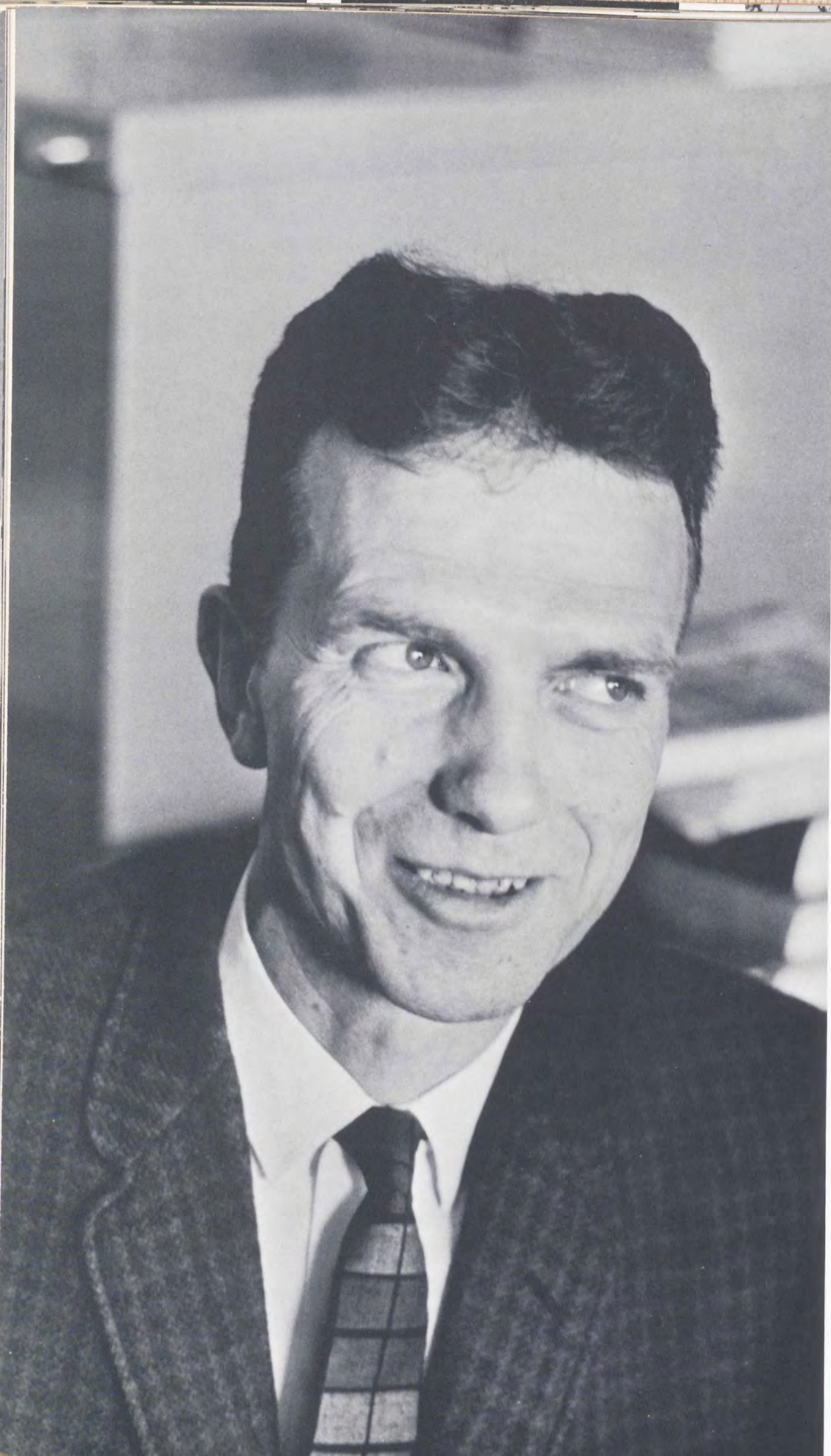

# Foreign Languages



Robert C. Austin, M.A.  
*Associate Professor of  
German*



Frank Gordon Stockin, Jr.  
Ph.D.  
*Chairman  
Professor of Classics*



Frederick G. Bedford, M.A.  
*Associate Professor of  
French*



Robert L. Cummings, M.A.  
*Associate Professor of  
German*



Melchor Reyes Gutierrez, M.S.  
*Instructor in Spanish*



Marjorie L. Kellogg, M.A.  
*Instructor in French*



Stephen W. Paine, Ph.D.  
*Professor of Greek*



Claude A. Ries, Th.D.  
*Professor of Greek*



CLASSICS CLUB—Row 1: Helen Keysor, Madli Prints, Edith Holmes. Row 2: Harriet Kneeland, Ronald Herlan, *President*: Julia Ross, Dr. Gordon Stockin, *Advisor*.

## Foreign Languages

Lab periods, lexicons, tape recorders and phonetic charts were utilized as usual this year by the foreign language professors. On leave, Dr. Pool of Spanish taught in South America, and was replaced for the interim by Instructor Melchor Gutierrez.

*Orbis Terrarum*—the world—is the sphere that the Classics Club transverses as it examines contemporary thought and action in respect to its origin in Greek and Roman antiquity. Whether congregating at the home of Dr. Stockin or in the solemnity of nature's outdoors, the air is replete with discussion and inquiry about the history of Tacitus, the philosophy of Plato, the poetry of Homer and even the humanity of Winnie Ille Pooh. Romans well-known for their lavish banquets in centuries past would have found excellent fare at the Classics Club's annual Roman banquet in March. Robed in togas and garlanded with laurel, the aura of antiquity remained, to be continued by successive generations of *Homines Sapientes*.

FRENCH CLUB—Row 1: Joy Failing, Sheryl Woodruff. Row 2: Valerie Bock, Dorothy Tobelmann, Linda Davis, Ellen Clark, Ethel Krause, Alice Belden, Marilyn Hartman.





*French language lab on Luckey steps*



Although quite a distance from the banks of the Rhine to the shores of the Genesee, the spirit of modern Germany is created once a month at the meetings of the German Club. Members taste German food and can see the mother country in filmed travelogues, narrated in German and English. Native Germans, like Nancy Clintworth, Elke Jantzen and Pete Schreck, speak at meetings. In December members enjoyed the old German sport of tobogganing, after which they met at the home of Mr. Cummings for a Christmas party.

Le Circle Français saw France through rose-colored slides at their gatherings. This year's program began with a Joyeaux Noel fête, proceeded through discussions of French civilization, and reached a climax at the resplendent French banquet in the spring, complete with true French cuisine, lively skits, and somewhat less-spirited French conversation.

GERMAN CLUB—Row 1: Mr. Robert Austin, *Advisor*; Eileen Gloor, Janice Meahl, Sharon Anscombe. Row 2: Victor Carpenter, *President*; William Woughter, Donald Wessel, Robert Steeves.



# Music and Art



William T. Allen, Ph.D.  
*Professor of Piano  
and Theory*



Charles H. Finney,  
Ph.D., F.A.C.O.  
*Chairman  
Professor of Organ  
and Theory*



John M. Andrews, M.Mus.  
*Associate Professor of  
Violin*



Lila M. Andrews, B.Mus.  
*Instructor in Woodwinds*



Eldon E. Basney  
Peabody Conservatory  
*Professor of Music Theory  
and Applied Music*



Norris G. Greer, M.Mus.  
*Associate Professor of  
Voice*



Sarah Hostetter, Mus.B.  
*Instructor in Piano*



C. Nolan Huizenga, Mus.D.  
*Professor of Piano*



Franklin L. Lusk, Mus.M.  
*Associate Professor of  
Voice*

# Music and Art



Harold E. McNeil, M.Mus.  
*Associate Professor of Brass Instruments*



Georgianna Sentz, B.A.  
*Instructor in Art*

Wistful notes of a piano thin out over the quad late at night—a bold and brassy trumpet trio echoes from Fancher in mid-afternoon—an organ prelude creeps, climbs slowly to the ceiling of the auditorium in early morning. These are the times, the faces, the moods of sound. A woodwind quintet moves together, a quartet pauses and blends. The full swell of voices and organ in "Worthy is the Lamb" convinces one that at Houghton music is not merely enjoyable; it is essential.

Fully accredited by the National Association of Schools of Music, the College Music Department provides excellent instruction in many areas of theory and practice. The organ department was bolstered this year by the return of Dr. Finney and the use of the Holt-camp pipe organ in Wesley Chapel.

The Division's other half, the Department of Art, brightens an art lab and a campus with poetry in color. Seldom is the Divisional cooperation as obvious as it was in the Oratorio Society's December presentation of *Messiah*: the huge, backdrop paintings of Christ added greatly to the worshipful mood of the service.

The Music Department's related Music Education Club plans both social and informational functions for its members. Halloween parties, carol sings and other outings intersperse the regular meetings, in which student teaching and music in general are discussed.



Anne L. Musser, Mus.B.  
*Instructor in Piano and Organ*



Nancy Shewan, B.S.  
*Instructor in Piano*



Robert Shewan, M.S.  
*Associate Professor of Music*

Professors John Andrews, C. Nolan Huizinga



Edgar Norton, M.S.  
*Associate Professor of Music Education*



Robert W. Woods, Mus.D.  
*Associate Professor of Voice*





Before Carol Sing. Row 1: Carole Reifsteck, Charmaine King, Diane Smith, Karen Kirk, Jane Longenecker, Karen Smith. Row 2: Marianne Vogt, Judith Haskell, Deirdre Giatas, Edson Gifford, Goldie Wertz, Janie Owens. Row 3: Judith Davis, Robert Taylor, Alida Wall, Marion Johnson, Sidney Bolton, Etha Wheeler. Row 4: Marianne Coleman, Mr. Edgar Norton, Advisor; Theodore Stedman, Carol Sergisson, Judith Gooding. Row 5: Alma Harrington, Ezra Watkins, Anne Wetherbee, Alan Powell, Candace Palonen, Douglas Calderwood, Leland Rosebloom, *President*; John Knox.

## Music Education Club







# Organizations

*The girl and the pencil and the drum are important; they point out the fact that you Learn as you Do. An ensemble practices a number until the air overhead fills with the tuned resonance of harmony; a debater researches until challenge can evoke fluent response; a group produces a float in the sweet, damp dimness of a nearby barn—activities make up much of education.*



*A typist staring at scrambled letters on a page, a proofreader concentrating atop a cabinet, an overflowing wastebasket and a night with no sleep; missing record jackets, negatives, people—all are the by-products of communications. The surface reveals headlines, sounds, shadows caught in black-and-white. Inside are the fundamentals of composition, the arts of cropping, layout, copy-writing, programming. Left behind? Some unused materials, some mediocre grades and a few copies, the tangible signs of participation.*



*The idol stares with blank eyes; the man from Ecuador speaks of hunger and hope. A tired man on a street corner somewhere listens once more—and begins to see. The tense student pastor paying his first call, the patient teacher going over the lesson again for her slow ones at Sonyea, the trumpeter practicing before another weekend on the road—these are the sharers of life.*





# Activities

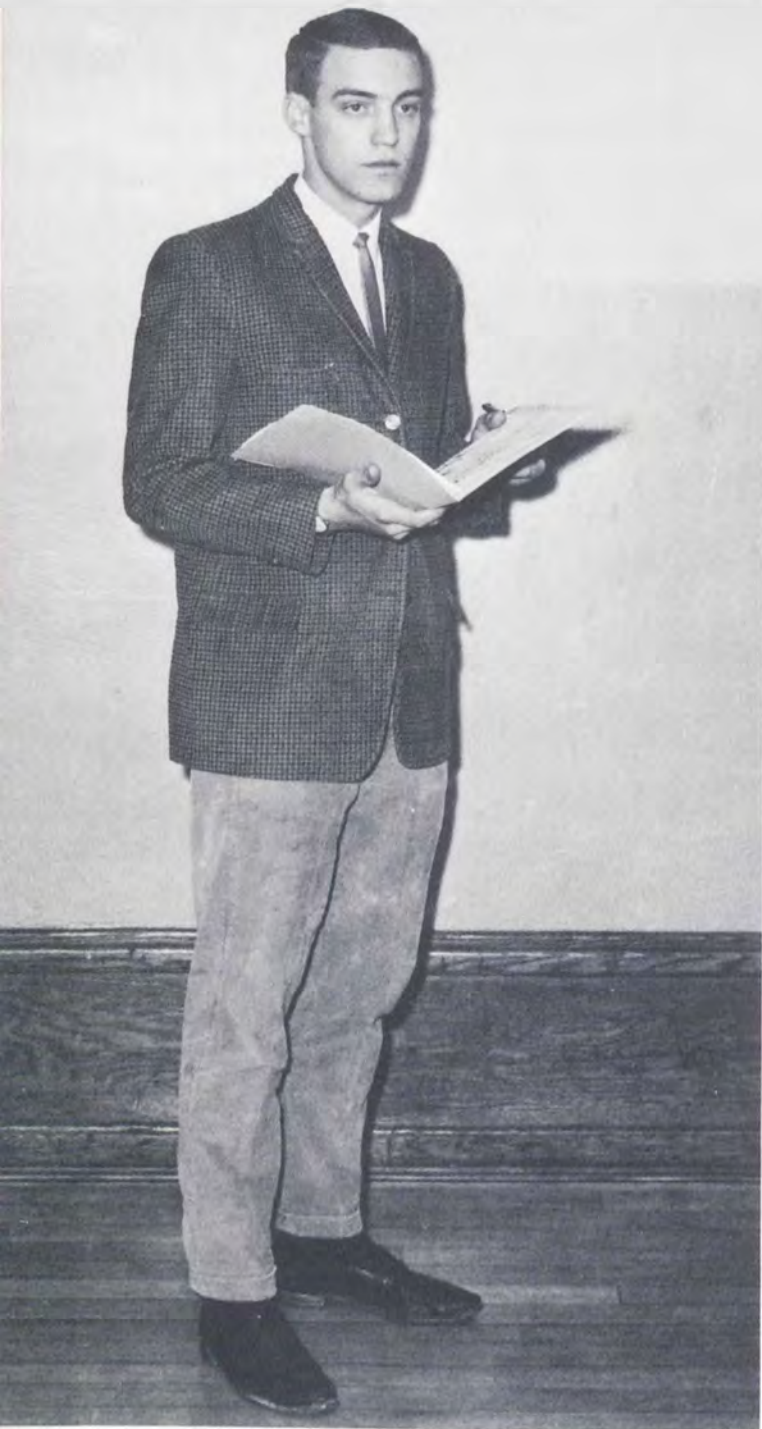

David Mitchener, *President*

## Student Senate

The 1962-63 Student Senate had a productive year. If not always agreed with, the collegiate viewpoint was nevertheless well-represented. Judge Charles Green presided over a just and hilarious Honor Court in September, climaxing a hectic freshman initiation. The Christian Leaders' Conference, held in October, drew student executives, class chaplains and senators. Senate's resourceful P.R. Committee planned the complex October Homecoming Weekend, organizing the parade and the halftime program at the football game with surprising precision. Later in the month the Senate led in a well-accepted first: a United Nations Day Program. This featured a vigorous panel discussion in chapel among students from five countries, a film, and an international culture display. In November, Senate sent five representatives to the regional AAES Convention at Eastern Pilgrim College in Allentown.

The four feet of snow on the quad stayed cold for the Winter Carnival and traditional snow sculpturing. Senate again planned an exchange program with Roberts Wesleyan. In February, Senate delegates traveled to attend the annual Washington Seminar.

During the year Senate instituted a series of informal coffee hours on current problems; discussions of the India crisis, the ecumenical movement and the Mississippi riots were more stimulating than the non-existent coffee. The Senate forcefully presented for approval its programs and policies through a fifteen minute, bi-weekly program on WJSL. A *Star* column also informed the student body of the Senate calendar of events.

*Row 1:* Charles Green, Barbara Loveless, Miriam Paine, Catherine Castor, Marcia Facer, Marion Johnson, Marie Anderson, Margaret Neilson, Marilyn Johansson, George Lambrides.  
*Row 2:* Jonathan Shea, Paul Mouw, Ralph Markee, Thomas Eades, Victor Hamilton, Eugene Lemcio, David Mitchener, Daniel Cutter, David Robinson, Victor Carpenter, David Schwedt, Mr. Richard Pocock, *Advisor*.

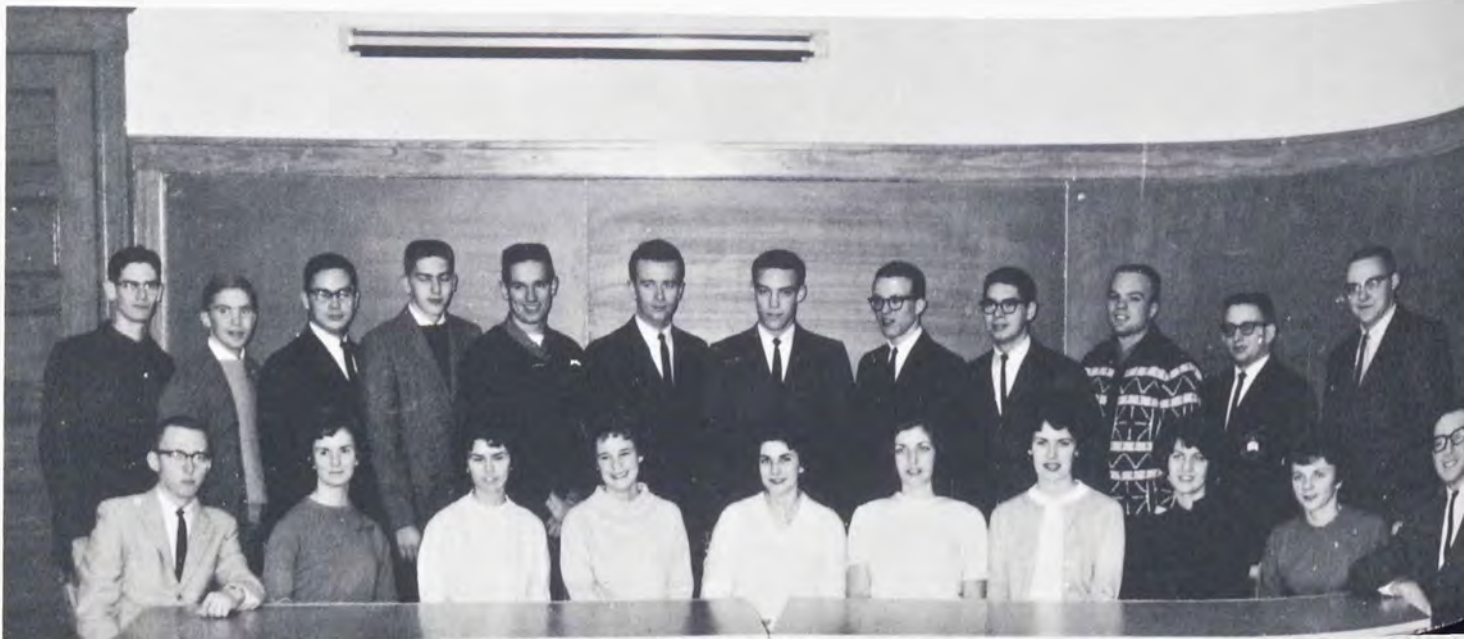



Charles Green, *Vice President*



Marcia Facer, *Secretary*



George Lambrides, *Treasurer*



*The Parents' Weekend Banquet*

*Honor Court: Judge Charles Green*



# Athletic Association

Led by President William Revere, the Houghton College Athletic Association held the establishing of better sports competition and increased participation as its main objective. A.A. membership consists of the class athletic managers and all varsity letter winners.

Attempting to advance the desires of the more athletically minded, A.A. financed this year's efforts by the sale of corsages at Homecoming and by two programs. The addition of printed programs at the Homecoming game was fostered by the A.A.

All endeavor was directed towards the spring banquet as final goal. It afforded opportunity for the presentation of varsity letters to the ever-increasing number of eligible athletes.



Row 1: Mr. Douglas Burke, *Advisor*; Christie Mackintosh, Sharon Johnson, Miriam Paine, Karin Thorsen, Elizabeth Samuelson, Audrey Stockin, Dr. George Wells, *Advisor*. Row 2: Ralph Markee, Douglas Wiemer, William Revere, Larry Hartzell, Nathan Mack, George DeVinney, James Molyneaux, John Ernst, John Roederer.

## CABINET

Nathan Mack, *Treasurer*; Sharon Johnson, *Secretary*; William Revere, *President*; John Ernst, *Vice President*.





*Tough game: Coaches Burke, Wells, Lively.*



*Ralph attaches Lois's corsage  
before leaving for spring  
Athletic Association Banquet*



Debater Donald Dayton

## Debate

"Mr. Judge, worthy opponents, colleagues and friends." All listen intently as the first speaker begins his presentation. With this introduction, the struggle of words begins anew on the 1962-63 theme, "Resolved, that the non-communist nations should establish an economic community." The debate squad contested this resolution on six occasions this year, with meets at the University of Buffalo and the Gannett Institutional Tournament at the University of Rochester. In January, St. Bonaventure University visited Houghton for an on-campus debate.

## Freedom Forum

Freedom Forum's purpose is to acquaint the student with the background, objectives and methods of communism. The members consider that increased knowledge makes one better able to realize his position in dealing with the ever-present threat. They believe it is evident that Christianity is the only answer to this atheistic doctrine. Tape-recordings, films and debates related to direct experiences with communism have contributed to this year's activities.

## Young Republicans

The Young Republicans Club, formally organized in 1962, emphasizes the need for individual political responsibility and encourages the Christian to be positive in his civic character. In order to maintain our nation's ideals of democracy, the members see the necessity of beginning active participation in governmental affairs. Monthly meetings featured talks by prominent Republican officials, preparation for election campaigns, and discussions of current news.

## Debate Squad

Donald Warren, Milton Scott, Leon Bellamy, Judith Weimer, Dr. Daniel Eastman, *Coach*; Mr. Edward Willett, *Coach*; James Crosby, Robert Greck, Donald Dayton, Mr. Abraham Davis, *Coach*.





## Freedom Forum

*Row 1:* Janis Bannister, Joan Lamos, Marilyn Hartman, Rosalie Morse, Faith George, Edna Hall, Donna Pepper, Betty Histed, Charlotte Molnar. *Row 2:* Victoria Snyder, Sharon Anscombe, Lorraine Solloscy, Mildred Thomas, Judith Anderson, Gerald Kennedy, Linwood Kemp, Edna Frasier, Karen Hildebrandt. *Row 3:* Paul Toombs, Dorothy Tobelmann, Frederick Eck, *President*; Barbara Loveless, Ralph Eastlack.

*Row 1:* Janet Perry, Nancy Perrine, Lynn Anderson, John Lane, *President*, Janet Decker, Gloria Jackson, Judith Wickware. *Row 2:* George Denslow, Martha Lowe, Judith Anderson, Mildred Thomas, Brenda Kleinschmidt, Judith Errick, Linda Moslow, Aurora Dominguez, Carol Breckenridge, Carol Ayres. *Row 3:* John Hadden, Edith Teetsel, David Galusha, Victoria Snyder, Ernest Clapper, Robert Burns, David Jones, Elmer Houghton, Paul Engle, Sylvia Cerasani, Robert Greck.

## Young Republicans





Row 1: Lois Johansson, Carole Reifsteck, Anne Van Tyne, Sally Chase, Carol Sergisson, June Pfautz, Joan Hawley, Edith Holmes, Anita Wetherbee, Robert Shewan, *Director*. Row 2: Marian Johnson, Anne Wetherbee, Etha Wheeler, Sylvia Stuck, Marilyn Burroughs, Judith Lightcap, Diane Ottaviano, Myrenna Moore, Gloria Dittman, Janet Perry, Marie Anderson. Row 3: Karen Smith, Karen Salvesen, Roger Ashworth, John

Bowman, *President*; John Knox, David Schell, Frederick Baker. Row 4: Manfred Brauch, Thomas Chaffee, Robert Taylor, Charles Walker, David Mitchener, David Calderwood, Thomas Hiltsey, LeRoy Bechtel, Earle Chapman. Row 5: Donald Wessel, Theodore Stedman, Charles Green, David Patton, Ezra Watkins.



*Unloading before a weekend concert*





*Dinner at Orchard Park Wesleyan Methodist Church*



## College Choir

*Performance at the Wesley Methodist Church, Niagara Falls*



The church fills, then quiets—the choir marches in. Two lines, single file, white sash against black robes. An H on the sash, its owner thus identified as a member of the Houghton A Cappella Choir. All forty singers finally in place, each greeted by upturned, expectant, questioning faces. The moment of truth nears—all eyes on Director Robert Shewan. There is no tension, only excitement. Tension has been left behind in pre-meeting prayer. The pitch, then the gloriously-alive bars of “Oh Rejoice Ye Christians Loudly.” More anthems, a greeting, an offering, and into the heavy music of Bach and Brahms. Then, another shifting of mood into a Negro Spiritual, Frank’s “Psalm 100,” the Russian-composed “Psalm 121,” and a well-known hymn. The close comes with a pastor’s benediction, but the atmosphere lingers as the choir, without director, harmonizes the complex “Amen.”

This is how it is, thirty five times a year—at Mid-Winter Convocation in February, before the cameras of Syracuse’s Channel 3 in March, in Buffalo for an NAE convention in April, and that never-to-be-forgotten Easter tour stretching through Scranton, Washington, Baltimore, New Jersey and Long Island.

This was A Cappella, 1962-1963.



BAND—Harold McNeil, *Director*

## Band, Orchestra, Chapel Choir

Tchaikovsky and Persichetti, Beethoven and Mahler—studied, practiced and performed by the Band, Orchestra and Chapel Choir: this is one way Houghton students meet good music.

Professor Harold McNeil conducted the band in two complete concerts this year. Student David Hurd was pianist for the performance of Adinsell's "Warsaw Concerto." The three afternoons a week spent in practice added up to a program of good sounds.

The orchestra, under the baton of Professor Eldon Basney, also presented two concerts, one in the annual May Festival of American Music. Those attending the December performance heard "Beethoven's Symphony No. 1" and Tchaikovsky's "Concerto No. 1" with Mrs. Lillian Gordon as guest pianist.

Chapel Choir, directed by Professor Franklin Lusk, concentrated on programs of sacred music. Their concerts were performed before the student audience in chapel. At the Spring Band Concert, the choir sang in a program of music by Gustav Mahler.

*Professor Harold McNeil*





CHAPEL CHOIR—Franklin Lusk, *Director*



ORCHESTRA—Eldon Basney, *Director*





Row 1: John Bowman, Marilyn Burroughs, Judith Lightcap, David Mitchener. Row 2: Marian Johnson, Theodore Stedman, Marie Anderson.



## Madrigal Singers

Under the direction of Professor Robert Shewan, the chamber singers combined musicianship and a varied repertoire to present programs of both secular and sacred significance. The group placed an emphasis on early music.

Highlighting the season was a Christmas appearance on WSYR TV, Syracuse, New York. The group of seven students sang Christmas carols in a live variety show telecast.

Performing mostly a cappella, the ensemble offered English madrigals, anthems, hymns, spirituals and some madrigals composed by Dr. William Allen of the College music department.

Professor Robert Shewan, *Director*

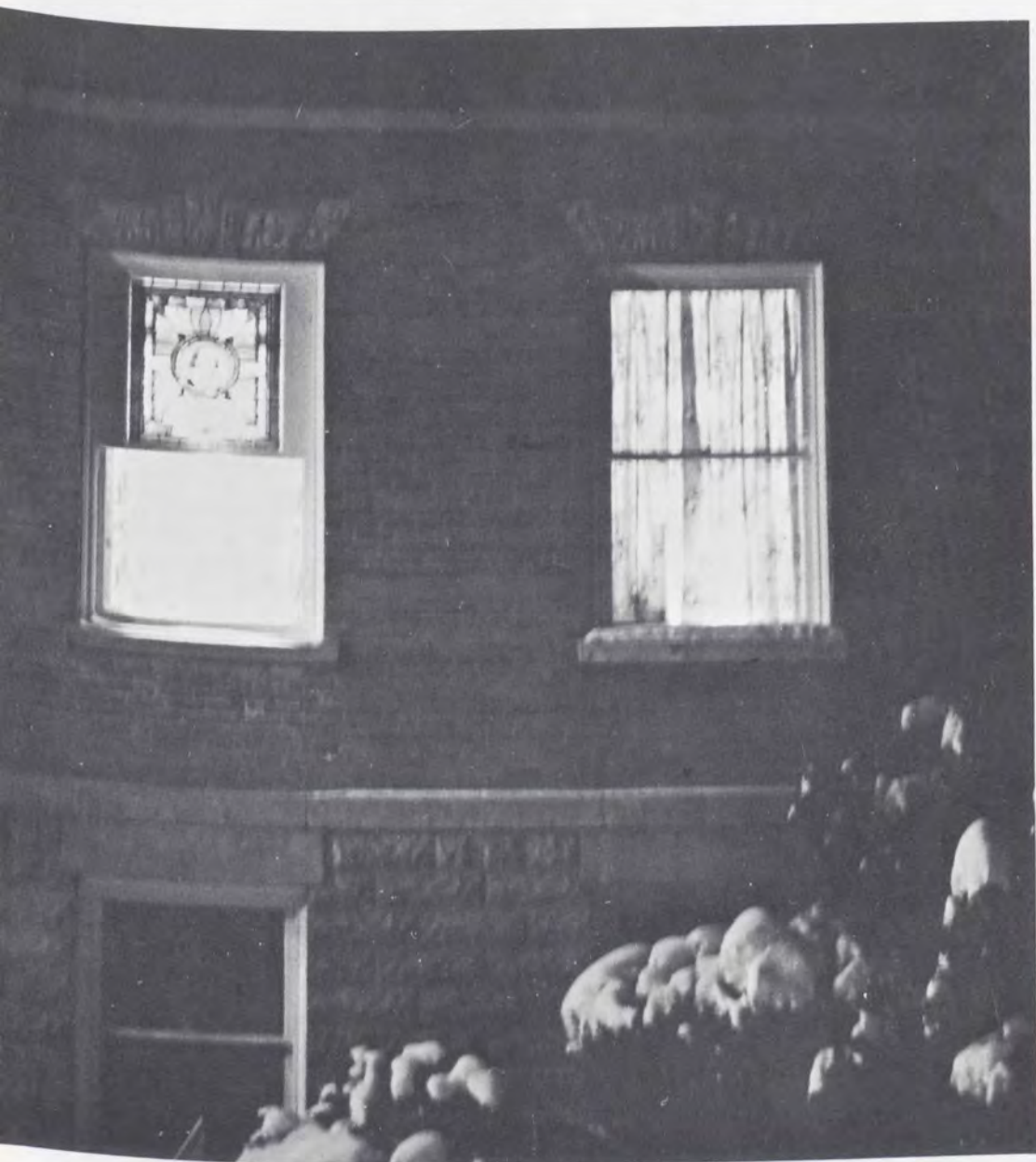

# Communications



David W. Robinson, *Editor-in-Chief*



Elizabeth A. Samuelson, *Assistant Editor*



Professor Alfred Campbell, *Advisor*

## The Star

The *Star* this year was the light of the literary world at Houghton. Published every two weeks, it was a sounding-board of campus opinion through provocative articles and editorials. Guided by the sure firm hand of Editor David Robinson and the able assistance of Betsey Samuelson, the staff produced a paper of which both students and administration were proud.

Now that you've read the drivel, here is what really happened. Ulcers from frustrations nearly killed Robinson. Samuelson and the vision of tuition money were the only things that kept him going. Business Manager David Ciliberto was the tightest wad in the long line of *Star* tightwads. Not even the Ancient Mariner could have gotten a soda from him. Of course, the paper made money. That was needed to meet concert expenses.

EDITORS—Barbara Miles, *Feature*; David Galusha, *Sports*; Carlene Head, *Proof*. Not Pictured: Ralph Markee, *Sports*.



Joy Failing and her make-up staff somehow transferred lofty chatter into layouts. Margaret Neilson and the literary staff assumed responsibility for reviews and editorials. Oh boy, did they assume responsibility! Their job lasted one semester. Only letters to the editor were written during the second. Feature Editor Barbara Miles and her staff exposed life in the city. Advisor Mr. Alfred Campbell advised. Often.



EDITORS—Rebecca Cherry, *News*; Margaret Neilson, *Literary*; Joy Failing, *Make-up*; Ruth Weiss, *Copy*; Linda McCarty, *Typing*.

REPORTERS—Row 1: Gladys Gifford, Virginia Miles, Barbara Ryan, Nancy Thompson, Nancy Gridley, Charles Green. Row 2: Nancy Jordan, Elizabeth Loney, Barbara Miles, *Feature Editor*; Sally Slater, Beverly Gerelus, Rebecca Cherry, *News Editor*; James Crosby.



# The Star



MAKE-UP STAFF—Lynn Anderson, Joy Failing, *Editor*; Marjorie Brown.



Kirk Olin was behind the camera. Sometimes it looked as though he were twenty feet behind the camera. Dick Koch added the steady influence of *Boulder* photography. Circulation Manager Winnie Howe distributed papers until it made her sick; then Linda Chamberlain took over. News Editor Rebecca Cherry and Copy Editor Ruth Weiss managed to stay in the aurora of official approval. Becky's material was all non-editorial while Ruth checked the spelling of administration names.

Ralph Markee was the Sports Editor for first semester. It won't be known until Reading Day if David Galusha did as well.

MANAGERS—David Ciliberto, *Business*; Linda Chamberlain, *Circulation*; Neil Nickelsen, *Advertising*. Not Pictured: Winnie Howe, *Circulation*.

PHOTOGRAPHERS—Kirk Olin (*above*), Richard Koch.





Donald Dayton, *Business Manager*; Judith Swankie, *Assistant Editor*; Daniel Willett, *Editor*.

## The Boulder



Richard Pocock, *Advisor*





EDITORS—Joanne Abbink, *Proof*; William Bunnell, *Activities*; Judith Miller, *Layout*; David Droppa, *Literary*; Daniel Cutter, *Copy*; Paul Mouw, *Copy*. Not Pictured: Leonard Smith, *Sports*.



## The Boulder

The purpose of this worthy organization is to distort the facts and pictures just enough so that the happy reminders are preserved and the unhappy trampled into oblivion. Strict enforcement of this principle might include an "all's-well" *Star* write-up or an un-T-shirted sports picture. Because the latter might be taken as an intended misinterpretation, affront or misappropriation of dictated principles, we omitted both. Instead, we attempted only a small distortion; the pictures were left out rather than cropped.

Several of our staff members underwent a change. Editor Willett wore himself to the breaking point (he and Cutter still mutter uncontrollably). Mouw and Droppa composed extemporaneously and under extenuating circumstances. We got pictures despite glowing balls of phosphorous. Photographer Koch learned to print despite the interruptions of curious copy-staff members. Dayton hoped that he could avoid summer work to pay off publication expenses. Miller learned that some people have it, and Swankie found that some don't.

David Krentel, Allen Gurley, *Advertising Managers*.



PHOTOGRAPHERS—Row 1: David Meader. Row 2: Herbert Fleming, David Foster, Richard Koch. Row 3: Geoffrey Perrin, *Editor*; Randolph Decker. *Not Pictured*: Joseph Hassey.



Deadlines came four times this year. Morale dropped four times and rose three. Grades dropped four times and didn't rise. There were, however, no major calamities during the year. It is generally agreed that those who claimed physical or mental destruction were actually victims of forces other than those of literary pursuits.

Subscriptions and films financed the production (and offset the debts incurred by the Scott Morrison concert). Ad-men Krentel and Gurley scraped in the rest. For compliments, information or complaints please address Donald Dayton, manager of legal and business affairs.

TYPISTS—Sandra Carlson, Vivian Brady, Karen Salvesen, Carol Young, *Editor*; Judith Long.



# WJSL

Just try, as we did, to think of one word which describes our campus radio station. The Boulder staff asked us to find some such appellation and we at WJSL wore out three Websters looking.

First suggestion was "radio." Well, this is a little obvious . . . a companion for the evening study hours, a source of information of all sorts, an opportunity to get to the big game of the evening without going there, a channel for music and talk without end. But this hardly begins to portray what we on the inside know as Woojesell.

So someone suggested "confusion." Granted, this one does have its applications. And connotations. But WJSL is only a superficial sort of confusion, temporary, and worse in appearance than in reality.

"Work?" We knew it. And so do those who have done just that at WJSL. Yes, Wijjy is work, with responsibility to a lot of people. Just try to keep folks from 957 backgrounds happy! Sometimes it is work with no more gain than a satisfaction of a job well done; (work where beginners learn the often unnoticed, finer points of broadcasting.) But after all, those who know Wij inside and out would sooner replace "work" with something like "fun."

They might try something like "progress." Progress through improvement of facilities in the Fine Arts building, progress in the programing department, and so on. But no one at Woojesell would ever be heard saying that progress was *their* most important product!



BOARD OF CONTROL—Linwood Kemp, *Program Director*; Dr. William Allen, *Advisor*; David Schwedt, *Business Manager*; Jonathan Shea, *Manager*; Abraham Davis, *Advisor*; Frederick Trexler, *Chief Engineer*; Dr. Robert Luckey, *Advisor*.

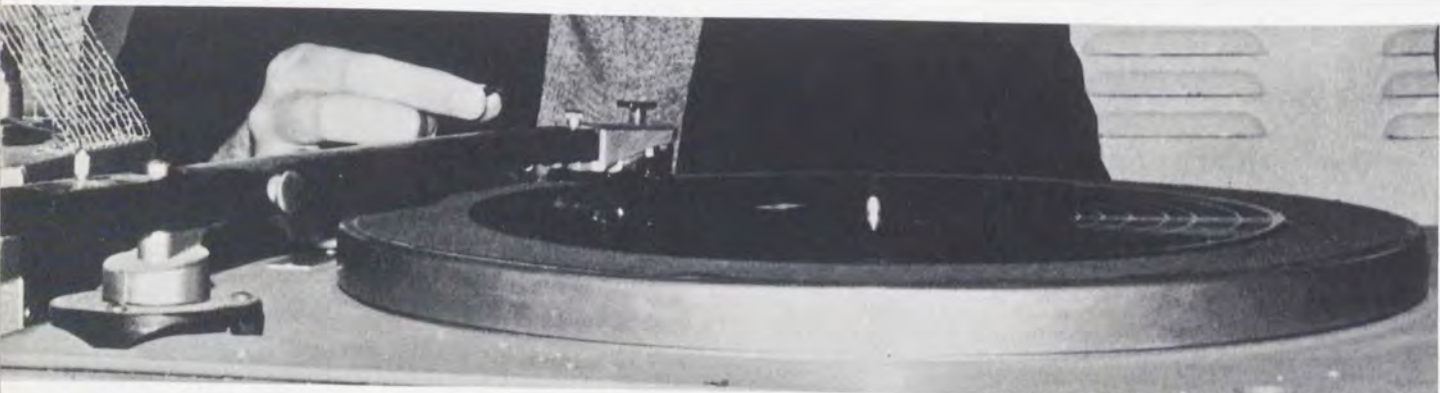



We decided the winning word ought to be the one found on page 1331, for Wij is without a doubt something akin to "service." WJSL's service is one which extends to nearly every sphere of campus life; that which unites believers around the Word of God through the many Christian programs produced both here and elsewhere; that sort of service which demands no credit.

WJSL even means service that offers a mid-evening snack and soda, which is pretty important (even though we can use other things for coolants besides Sundrop.) Or service such as an occasional skate on an evening out of town. And to go a little deeper, WJSL means service to those who want to learn broadcasting. Those who know say they will never forget it, even if they try. And even with that kind of service we are happy. We've learned just what we always wanted to stay away from. Now that's service for you.



MANAGERS—Row 1: Patricia Haines, *Secretary*; Marilyn Johansson, *Ass't Business Manager*; Aurora Dominguez, *Record Librarian*; Nancy Brown, *Chief News Editor*. Row 2: Leonard Smith, *Sports Manager*; James Bollback, *Ass't Recording Manager*; David Hull, *Recording Manager*; John Hitchcock, *Control Room Manager*; Ernest Clapper, *Ass't Traffic Manager*; LeRoy Reitz, *Morning Show Manager*. Not Pictured: James Stanford, *Chief Announcer*; Donald Bachman, *Traffic Manager*.





## Info

The 1963 *Info*, featuring intra-campus and village phone listings as new specialties, offered a wealth of information catering to the daily directory services needed by Houghton personnel. The Student Senate publication contains faculty and student listings, along with birthdays, Houghton and home addresses and telephone numbers. The *Info* also contains the names and locations of varied maintenance and service organizations of the College plus a calendar of events.

The staff met publication costs for the eighty-eight page book by accepting advertisements from the different dormitories, houses and business establishments. Barbara Jensen was the editor and David Jones the business manager.

Row 1: Elizabeth Tennies, Barbara Jensen, *Editor*; David Jones, *Business Manager*. Row 2: Nancy Gridley, Elaine Lambrides. Row 3: Carol Book, Jean Eschbacher.

## Lanthorn

The *Lanthorn* was first lighted in 1932 by The Owls, a group of students who had been working on the *Star*, which had been publishing creative works since 1909. The Owls, now non-existent, began a practice which has survived through 1963—that of stimulating original writing on campus.

Essays, short stories, and poetry are entered in the literary contest sponsored by the English Department. Qualified judges select first-, second-, and third-place works in each division. Contest winners' names are engraved on the silver loving cup located in the Willard Houghton Memorial Library.

As a member of the Associated Collegiate Press, the *Lanthorn* competes annually with a number of college literary magazines in its class and maintains a high rating. The 1963 *Lanthorn* was under the direction of Margaret Neilson and assistant Lynda Goodroe; Miss Sara Jane MacLean served as faculty advisor, and David Clemens as business manager. Production costs were defrayed by magazine sales and the presentation of an original drama.

Row 1: Miss Sara MacLean, *Advisor*; Lynda Goodroe, Margaret Neilson, *Editor*. Row 2: Judith Errick, Judith Miller, Rebecca Cherry.





## Religious Organizations

# Wesleyan Youth

The door bell rings.

"Sam, see who's at the door. And turn down the 'Untouchables'!" The door opens.

"Uh . . . Hello . . . My name is John Morehead . . . We're from Houghton College and we have something that we would like to share with you . . . May we come in?"

Thus begins another Torchbearer contact. Every Thursday night, every Sunday afternoon, this scene is repeated. Going out two by two, with the co-operation of Hornell churches, college students presented house to house the relationship of Christ in their personal life.

Along with this, Torchbearers brought singing and sympathy to nursing homes at Cattaraugus, Castile, and Perry. Also, Bible classes were sponsored at the Sonyea Epileptic Colony. This year's president was Arthur Garling.

Student Ministerial Association, headed by Charles Haws, endeavored to orient prospective ministers to the challenge of the pastorate. Activities ranged from hosting the Ministerial Refresher Course to supervision of an Alfred Bible Study group. "The Pulpit" over WJSL presented the latest in religious news and up-to-date sermon material, along with recordings of such great preachers as Olford and Marshall. Meetings every three weeks featured speakers ranging from Mrs. Angell on "Preachers' Wives" to Dr. Snell on "Psychological Hodgepodge in the Ministry."

Wesleyan Youth, the parent organization of Torchbearers, Student Ministerial, FMF and the class chaplaincy, was directed by President Victor Hamilton. Along with Sunday evening meetings, the cabinet planned a Spring Youth Conference featuring the Rev. Forrest Gearheart as speaker.



WESLEYAN YOUTH CABINET—Victor Hamilton, *President*; Marlene Johnson, *Treasurer*; Miriam Paine, *Vice-President*; Charlotte Woodard, *Secretary*.

STUDENT MINISTERIAL ASSOCIATION—*Row 1:* Sharon Anscombe; Robert Edwards, Judy Gooding, Charles Haws, *President*; Edna Lovestrand, Paul Engle, Grace Huson. *Row 2:* Richard Heers, William Francis, Thomas Roop, Wally Strock, Kenneth Berg, Harold Bauter, Grant Siegfried, Douglas Miller, Robert Brunner, Larry Johnson, Lafayette Pinckney, Robert Scott, Arthur Fuller, Sedu Mans.





TORCHBEARER'S CABINET—Mr. Abraham Davis, *Advisor*; William Scouten, Barbara Booth, Arthur Garling, *President*; Geraldine Gould, John Roederer, Richard Hall.



*Marjorie Browne leaving to teach class at Sonyea*



## Foreign Missions Fellowship

Lump together chapels, display tables, interviews, prayer meetings and large budgets and you have Houghton's Foreign Mission Fellowship, the missionary arm of Inter-Varsity Christian Fellowship.

"Fit for the Master's Use" was the theme of FMF's three-day Missionary Conquest in the fall of 1962. Mr. Dennis Clark, from Evangelical Literature Overseas, and the Rev. Jack Shepherd, Director of Studies at Nyack's Jaffrey School of Mission, headed the eighteen-member missionary delegation. In addition to classroom lectures and personal interviews, these mission representatives led nightly, dormitory discussion groups. Complementing this, the display room in S-24 illustrated the forces confronted by missionaries today in every part of the globe.

Throughout the year, Wednesday was a day of missions emphasis; FMF's weekly prayer groups also corresponded with missionaries and reported on their current needs and accomplishments. Modern Missions in Action met bi-weekly after the prayer time and featured that day's missionary chapel speaker, usually accompanied by audio-visual aids.

The newest phase of FMF outreach is the work of deputation teams. Groups consisting of international students, missionary children and those planning for foreign service have gone into churches in Western New York to conduct missionary-emphasis services. Panels, discussion groups, slides and other means were utilized to present concepts of missions to church members.

The needs of the organization were presented to the school during the Wednesday chapels by President William Best. FMF's \$13,500 budget supports eleven missionaries, all Houghton graduates. They are Dr. John Edling ('44), Miss Pearl Crapo ('48) and Mr. Glenn Barnet ('48) in Haiti; Mr. Hershel Ries ('53), Mrs. Ella Woolsey ('43) and Paul and Donna Decker ('53) in West Africa; Mrs. Hazel Yontz ('46) in Brazil; Mr. Luke Boughter ('49) in Portugal; Mrs. Carolyn Paine Miller ('59) in Vietnam, and Dr. Charles Paine ('54) in India.





## FMF Cabinet

Row 1: George Varghese, Nancy Cairns, William Best. *President*; Elaine Crocker, Mr. Austin, *Advisor*.  
 Row 2: Sandra Schenck, Linda Chamberlain, Penelope Lazaris, Joy Failing. Row 3: Lafayette Pinckney, Ralph Marks, Rona Sandercock, Marilyn Sims, Charlotte Woodard, Glenna Stephens, Barbara Emery, Kenneth Goldsmith, Stephen Lynip, Eileen Gloor, David Manney.

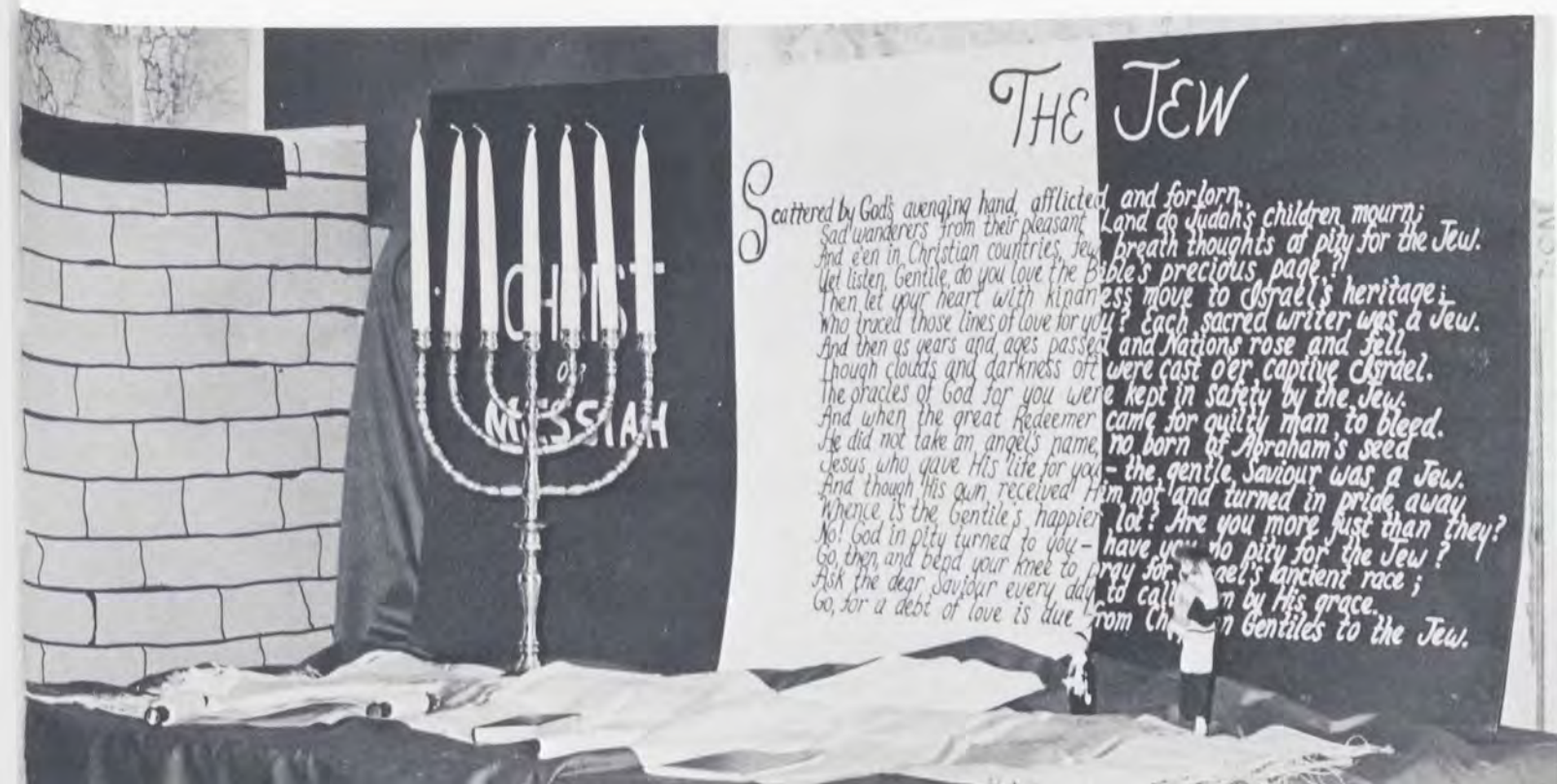

## THE JEW

Scattered by God's avenging hand, afflicted and forlorn, and for Judah's children mourn;  
 Land do Judah's children mourn;  
 Sad wanderers from their pleasant Land do Judah's children mourn;  
 And e'en in Christian countries, Jew, breath thoughts of pity for the Jew.  
 Let listen, Gentile, do you love the Bible's precious page?  
 Then let your heart with kindness move to Israel's heritage;  
 Who traced those lines of love for you? Each sacred writer was a Jew.  
 And then as years and ages passed and Nations rose and fell,  
 Though clouds and darkness ore were cast o'er captive Israel.  
 The oracles of God for you were kept in safety by the Jew.  
 And when the great Redeemer came for guilty man, to bleed.  
 He did not take an angel's name, no born of Abraham's seed  
 Jesus who gave His life for you - the gentle Saviour was a Jew.  
 And though His own received Him not and turned in pride away,  
 Whence is the Gentile's happier lot? Are you more just than they?  
 No! God in pity turned to you - have ye no pity for the Jew?  
 Go, then and bend your knee to pray for Israel's ancient race;  
 Ask the dear Saviour every day to call you on by His grace.  
 Go, for a debt of love is due from Christians to the Jew.

# Extension Groups



Mark Amstutz, Richard Gibson, Morris Sammons, Victor Baxter.  
Janet Perry, Jill Perrin, Sandra Gibson, Carol Krigbaum.



Gary Deckert, John Moser, William Chapin, Michael Emley.



Roberta Zoller, Diane Haskins, Jeanne D'Annunzio, Norma Willett.

Carolyn Graves, Karen Greer, Lois Graves.





Ralph Marks, Donald Warren, David Manney, Charles Walker.



Holly Allnatt, Charmaine King, Rhoda Beuter, Barbara Campbell.



Gloria Kleppinger, Geraldine Evans, Diane Prisinzano, Barbara Loveless.

LeRoy Bechtel, Alan Powell, Robert Taylor, Eugene Pigford, David Salico.







# Athletics

# Football

Tackle football came to Houghton in 1962 for the first time. Gold took three straight and ran its string to nine consecutive victories, but the games were close and exciting.

The Homecoming contest, the first of the year, not only provided the most color of a colorful season, but also displayed the innovations produced by tackle. There was unusual depth in the squads, due to night practice made possible by floodlights newly installed on Alumni Field. The Athletic Association provided game programs and Paul Mouw announced a public-address system play-by-play description of the game. The crowd on that unusually warm, October day was one of the largest ever. A notable fact, in addition, was the spirit and desire to win displayed by both teams.

Coach Wells' men put together the first scoring drive of the season when they capped an eighty yard march near



Row 1: Robert Burns, Melvin Wolfe, Ronald Davis, Verlee Dunham, Grant Siegfried, Kenneth Dunbar, Ralph Olsen, John Hazzard, Marshall Cook, Edward Andross, James Tysinger. Row 2: Mr. Douglas Burke, *Coach*; Geoffrey Perrin, Raymond Pigford, LaVerne Stanton, Thomas Eades, James Molyneaux, Paul Neu, David Bartley, Nathan Mack, Gary Deckert, Stephen French, Douglas Fancher, Ralph Markee, Dr. George Wells, *Coach*.





the end of the first quarter with fullback Jim Titus going over from the one. The try for the extra point was fumbled and that ended the scoring in the first half.

Purple stormed back in the second half. Fullback Verlee Dunham returned the kickoff to the thirty-four. After several plays quarterback Bob Burns hit end Paul Neu with a forty-five yard touchdown pass to even the count at six apiece. Dunham carried the ball over for the extra point to set Purple in the lead.

The score remained seven to six until the late minutes of the final quarter. Gold took over in their own territory and made use of their big backs to push the ball up field. A score came as quarterback Bill Revere, playing in his only game of the year, bulldozed his way the final four yards to put Gold ahead to stay. The try for the point was missed and the day's scoring was over.







## Football

The second game of the year lacked the closeness of the other two contests. With Bud Tysinger moving from halfback to quarterback, replacing Revere, Gold played inspired ball to emerge on the long end of a 33-6 score. Tysinger hit on two touchdown passes, a five-yarder to end Gary Deckert, and a twenty-five yarder to Titus. The quarterback also scooted eight and five yards in rushing scores. Halfback Doug Fancher contributed nine points, a T.D. plunge and three points-after-touchdown.

The final game was in some ways a replay of the first, with Gold winning by the same score, twelve to seven. While the first game was dominated by hard running, this game was highlighted by the accurate passing of Tysinger. He connected for the distance twice to end Gary Deckert, tosses of ten and thirty-five yards. An aerial from fullback Verlee Dunham to end Tom Brownworth provided the only Purple score.

The year was marked by fine performances from several Freshmen and the varsity selections, representing the best of what was a very fine football season.

**VARSITY**—Row 1: James Tysinger, Douglas Fancher, Marshall Cook, Ralph Markee, Gary Deckert. Row 2: Robert Burns, David Bartley, Nathan Mack. *Not pictured:* David Galusha, James Titus.



# Soccer

The Purple soccer team evened the score for their color's football losses to Gold by coming out with three straight victories. Ironically, the Gold team controlled the ball during most of the playing time. Their offensive line gave the Purple defense a fierce work-out during the season, but wasn't able to put the ball in the net when the opportunity arose.

Purple won the first game 7-0, the season's largest margin of victory. The first half featured the attack of the Gladiator line against the defense of the Purple backfield. The scene changed in the second half as the Pharaohs began to move, running up their seven-point edge.

The second game was the most thrilling, despite the 6-0 score in Purple's favor. As in the first game, Gold dominated action in the first half, but was unable to get the ball through the defense of the Pharaohs. Following the first game pattern, Purple came on to win in the second half with such maneuvers as stolen passes and "headed" goals.

Purple completed a season's whitewashing of Gold by coming off with a 4-0 triumph in the third game. Continuing in the pattern of the first two games, it was Gold in the first half, dominating the action but failing to score, and then Purple coming on strong in the second half to win.





## Varsity Soccer

Mark Amstutz  
Manfred Brauch  
George DeVinney  
Thomas DeVinney  
Arthur Garling  
Clayton Glickert  
Paul Mouw  
Peter Schreck  
Robert Whiteley  
Douglas Wiemer



# Soccer

The Purple soccer team evened the score for their color's football losses to Gold by coming out with three straight victories. Ironically, the Gold team controlled the ball during most of the playing time. Their offensive line gave the Purple defense a fierce work-out during the season, but wasn't able to put the ball in the net when the opportunity arose.

Purple won the first game 7-0, the season's largest margin of victory. The first half featured the attack of the Gladiator line against the defense of the Purple backfield. The scene changed in the second half as the Pharaohs began to move, running up their seven-point edge.

The second game was the most thrilling, despite the 6-0 score in Purple's favor. As in the first game, Gold dominated action in the first half, but was unable to get the ball through the defense of the Pharaohs. Following the first game pattern, Purple came on to win in the second half with such maneuvers as stolen passes and "headed" goals.

Purple completed a season's whitewashing of Gold by coming off with a 4-0 triumph in the third game. Continuing in the pattern of the first two games, it was Gold in the first half, dominating the action but failing to score, and then Purple coming on strong in the second half to win.





## Varsity Soccer

Mark Amstutz  
Manfred Brauch  
George DeVinney  
Thomas DeVinney  
Arthur Garling  
Clayton Glickert  
Paul Mouw  
Peter Schreck  
Robert Whiteley  
Douglas Wiemer





## Field Hockey

The opening "bully" in the Purple-Gold field hockey series introduced two exciting games. Co-captains Lynda Goodroe and Linda McCarty led the purple team to consecutive victories over Gold, captained by Miriam Paine. Despite muddy field conditions, Purple women demonstrated a strong offensive line in scoring a 1-0 victory in the first game and a 2-0 win in the second.

The Senior hockey team championed the class series with co-captains Winnie Howe and Lynda Goodroe. In second place the Juniors, piloted by Ginny Birchard and Carol Young, put up a hard fight against Gayle Gardziner, Karin Thorsen, and the Sophomore squad. The Freshmen in last place, experienced difficulty in their first attempt as an organized hockey team.





## Cheerleaders

Houghton has never been beaten in forty years of college football. Such a record implies great school spirit and even greater cheerleaders. This year's crew was no exception. They were good looking—and loud. At Houghton, the Varsity Cheerleaders are divided into two squads, Purple and Gold, so that both sides of the field may get the full effect. The same thing was done during basketball, although no one knows why. Bedford Fieldhouse isn't really that big.

Our cheerleaders did have problems this year: knees showing at the new gym (this really doesn't have to be a problem; of. the Statue of Liberty), mud at the soccer games, even more mud at football, and a new threat to their status as chief cheerers with the appearance of Pep Clubs.





*Gold.* Jeanne Waldron, Martha Brauch, Sally Slater, Elaine Lambrides, Lynne Barker.

## Cheerleaders



*Juniors.* Row 1: Virginia Palm, Sharon Tuttle. Row 2: Vivian Brady, Judy Keen. Row 3: Donna Rude, Diane Ottaviano.



*Freshmen.* Carolyn Vogan, Barbara Ericsson, Jill Redyke, Bonnie Doig, Joanne Lewis, Marrolyn McCarty, Marian Sechrist.



*Purple. Row 1: Marilyn Johansson, Nancy Thompson, Bonnie Doig. Row 2: Barbara MacMillan, Linda Chamberlain, Sandra Gibson, Marjorie Bajus.*



*Sophomores. Sally Slater, Elaine Lambrides, Marjorie Bajus, Sandra Gibson, Martha Brauch, Joan Lamos.*



*Seniors. Row 1: Carol Ayres, Marilyn Johansson, Linda Chamberlain. Row 2: Nancy Thompson, Linda McCarty, Edith Holmes.*



## Basketball

In one of the best class series ever, playoffs were needed to decide both the men's and women's championships. Sophomore men squeezed by the Juniors, 56-55, while their women bested the Seniors, 58-50.

In the men's playoff, the Juniors raced to an eight-point lead at halftime, only to see it dwindle to nothingness in the last quarter. Then, with less than a minute to play, Sophomores Bud Tysinger and Doug Fancher sank four straight clutch foul shots for the one-point victory.

The final score was indicative of the closeness of the whole season. The Juniors gained a surprise jump on the pack with three straight victories by a total of five points. Meanwhile, the favored Class of '65 was dropping two out of the first three. After that, though, the Sophs started to play together and won all the rest. The unpredictable Frosh threw scares into everybody as they beat each class once before bowing out in the last week. The Seniors didn't have it this year. Although basically the same team as last year's champs, the difference was that age and women had finally

caught up with them.

'64's Johnson led all scorers with a twenty-point-per-game average. The Senior's Mitchener was next with a fifteen-point consistency while the Soph's duo of DeVinney and Brownworth scored an average of fourteen and thirteen points respectively. Scoring leaders for the Frosh were Angell, Dunham and Smith, all with eleven points-per-game.

In woman's competition, the big story of the year was Sophomore Laura Harker's offensive brilliance against the defense and height of the Seniors. Laura had a phenomenal twenty-eight-point average to go along with a new record of forty-seven points in one game. This was set in the Soph-Senior playoff despite an excellent defensive effort. From the way she was hooking, driving and jump-shooting, the only way to stop her might have been to triple-team her. Experience and height led the Senior women to their big challenge. After losing the first game of the season to the defending champion Sophs, the Seniors went undefeated until the playoff. The Juniors, although able to take only the Frosh, did cause anxiety for their rivals before losing. The Freshmen girls were not able to imitate the success of the Frosh men.

## Men's Class Scores

Sophs	64	Seniors	53
Frosh	58	Sophs	52
Juniors	60	Seniors	57
Juniors	64	Frosh	63
Seniors	62	Frosh	51
Juniors	52	Sophs	51
Sophs	59	Seniors	43
Frosh	64	Juniors	56
Juniors	66	Seniors	62
Sophs	59	Frosh	37
Sophs	53	Juniors	49
Frosh	61	Seniors	49
		<i>Playoff</i>	
Sophs	56	Juniors	55

## Women's Class Scores

Sophs	41	Seniors	35
Sophs	43	Frosh	34
Seniors	28	Juniors	20
Juniors	36	Frosh	19
Sophs	36	Juniors	32
Seniors	28	Frosh	18
Seniors	52	Sophs	45
Juniors	46	Frosh	22
Seniors	44	Juniors	25
Sophs	42	Frosh	27
Sophs	40	Juniors	35
Seniors	32	Frosh	20
		<i>Playoff</i>	
Sophs	59	Seniors	51

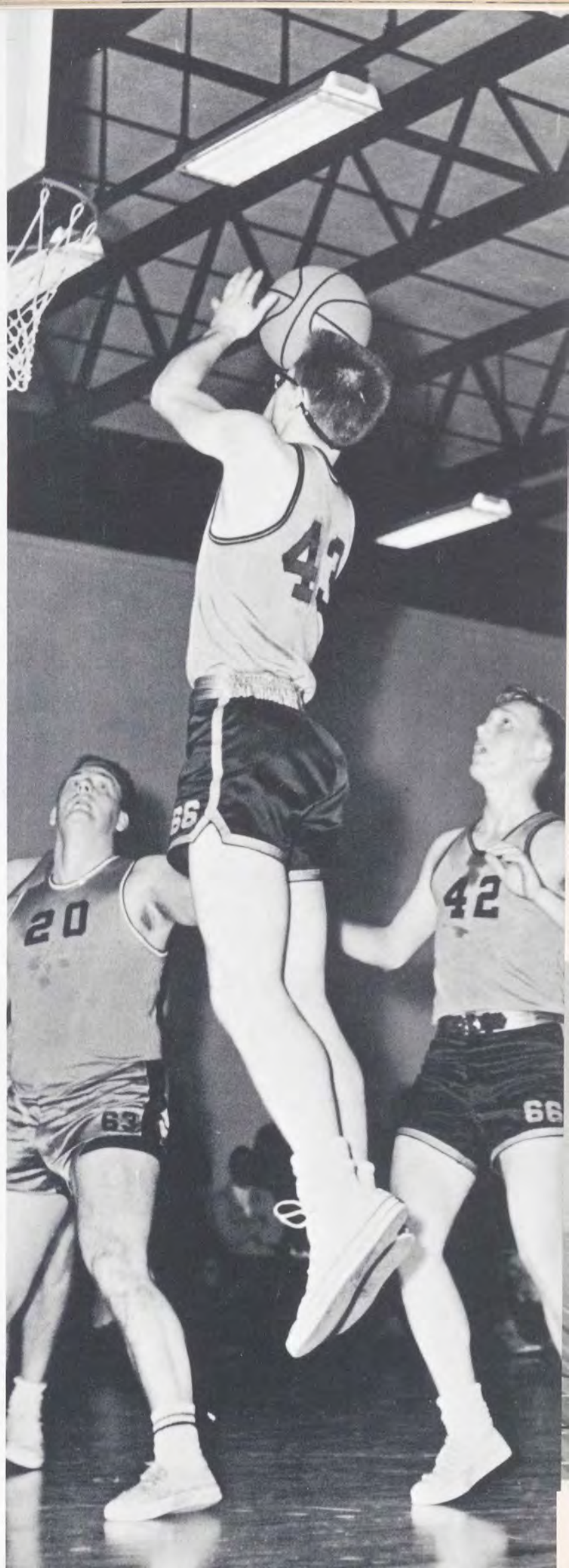



## Purple-Gold

Purple on top, 3-1. Gold pressure all the way. Pharaoh man to man vs. Gladiator zone on the big Academy court. Purple, mostly underclassmen, with her awesome height and bench, against Gold, mostly upperclassmen, with her pride.

For the victors, Dan Smith, fulfilling potential displayed in class ball and working the key like a locksmith for a 16-point average. Tom Brownworth, Smith's perfect complement, sliding through the foul circle and also earning 16 points per game. George DeVinney, whether swishing from the corner or battling underneath, also leaving his mark with a 13-point average. Guards Al Gurley and John Angell doing everything but keep score.

Against these, Gold also had her heroes. Newcomer Jim Olsen saving Gold dignity with his driving layups and rebounding for a 16-point scoring average. Bill Revere, recovering from a mediocre class series and scoring at a 15-point clip from the pivot. Gary Deckert beneath the boards. John Ernst and Larry Johnson supplementing their harassing defense with long outside buckets.

Purple women did not break the winning habit as they again defeated Gold in three straight. The Pharaohs, featuring the shooting eye of Laura Harker and the superior height of Sharon Johnson and Audrey Stockin, also did not lack on the defensive side of the court, where Gayle Gardzinir, Lynda Goodroe, and Linda McCarty dominated play. The Gladiators not only had to compete against this array, but also battle with illness. Char Woodard, Ginny Birchard, and Louise Hoecke were the starters on offense while Lorna Cobaugh, Christie MacIntosh, and Karen Thorsin excelled on defense.

*Purple. Row 1: Sharon Johnson, Laura Harker, Barbara Smith, Joan Seaman, Virginia Miles. Row 2: Mr. William Greenway, Coach; Gayle Gardzinir, Linda McCarty, Eila Shea, Lynda Goodroe, Audrey Stockin, Mr. Douglas Burke, Coach.*





*Purple. Row 1: James Molyneaux, Thomas DeVinney, Allen Gurley, Verlee Dunham, Jonathan Angell. Row 2: Mr. Douglas Burke, Coach; David Mitchener, George DeVinney, Harry Fairbank, Thomas Brownworth, Daniel Smith, Mr. William Greenway, Coach.*



*Sophomores. Row 1:* Diane King, Marian Strode, Florence Hulshoff, Leone Burnham, Katherine Klinck. *Row 2:* Thomas Brownworth, *Coach;* Gayle Gardzinir, Barbara MacMillan, Karin Thorsen, Karen Greer, Louise Hoecke, Laura Harker, George DeVinney, *Coach.*



*Sophomores. Thomas Brownworth, David Krentel, George DeVinney, James Titus, Douglas Fancher, John Roederer, James Tysinger.*

*Gold. Row 1:* Dr. George Wells, *Coach;* Miriam Paine, Carol Krigbaum, Karin Thorsen, Christie Mackintosh. *Row 2:* Sandra Parker, Marilyn Sims, Louise Hoecke, Virginia Birchard.



*Freshmen. Row 1:* Ronald Fessenden, Frederic Zane, Jonathan Angell, Eugene Pigford, Tim Schuster. *Row 2:* Dr. Robert Luckey, *Coach;* Frederick Downie, Theodore Stedman, Daniel Smith, Robert Coman, Verlee Dunham.



*Juniors. Lorna Cobaugh, Virginia Birchard, Barbara Smith, Carol Young, Judy Volk, Audrey Stockin, Penelope Lazaris, Christie Mackintosh, Jeanene Ross, Joan Seaman, Larry Johnson, Coach.*

*Juniors. Row 1:* Thomas DeVinney, George Lambrides, Douglas Wiemer, Arthur Garling. *Row 2:* John Ernst, Allen Gurley, Gary Deckert, Donald Warren, Larry Johnson, James Molyneaux.



*Freshmen.* Jonathan Angell, *Coach*; Sandra Laver, Sharon Heritage, Joyce Lawson, Marrolyn McCarty, Esther Densmore, Phyllis Drudge, Eila Shea, Linda Sully, Virginia Miles, Wynola Popp, Linda Kelsey, Frederic Zane.



*Seniors.* James Hamilton, Gordon Chapin, Larry Hartzell, William Revere, Bruce Johnson, David Mitchener.



## Basketball Teams



*Seniors.* Frieda Young, Margaret Neilson, Sharon Johnson, Linda Goodroe, Marian Johnson, Barbara Miles, Linda McCarty, Marilyn Sims, Judith Stout, Charlotte Woodard.

*Gold.* Dr. George Wells, *Coach*; James Olsen, Gary Deckert, William Revere, Larry Johnson, James Hamilton, Robert Coman, Douglas Wiemer, John Ernst.



# Track and Field

Despite the efforts of Jim Hamilton and Joe Kickasola, both Purple and the freshmen were victorious in the '62 track tourneys. In the color meet, it was the awe-inspiring efforts of Purple women that produced a 92-86 overall edge.

In this meet, Gold's Hamilton garnered sixteen points with firsts in the high hurdles, pole vault and 220-yard low hurdles, plus the anchor leg in the relay victory. His low hurdle success and the relay effort produced new college records. Closing his college track career, Joe Kickasola won the javelin throw and the 100-yard dash. Placing also in the pole vault and the low hurdles, he compiled sixteen points for the Gladiator effort.

Dual winners Pete Schreck and Jim Buck led the Pharaohs. Schreck captured the broad jump and 220-yard sprint and Buck the 440 and 880-yard dashes. Heading the women's attacks were Karen Greer, Gail Gardzinir, Sharon Johnson and Jeanene Ross for Purple and Stef Souder and Mim Paine, a record setter, for Gold. A woman's relay record set by Purple was one of four shattered marks.

In class competition, the spiked-shoe set also exploded for a pair of new records. Women again were the decisive factor as the frosh handed the second-place juniors a nine-point defeat. Two other marks were set, only to be broken in the color meet. Triple-winner Hamilton was again the men's star as he established a new pole-vault standard. Freshman Gail Gardzinir set a baseball-throw mark and also won the soccer kick.







## Baseball

Led by the freshman pitching of Tom Brownworth (2-1) and George DeVinney (2-0), Purple captured the '62 color series 4-1. After dropping the first game in extra innings, Purple utilized effective pitching and strong hitting to snare the next four.

In the first contest Gold's Bud Tysinger scored the tying run, then tripled home the winning run for a 6-5 Gladiator victory. Bill Revere went the distance for this only Gold triumph.

The Pharaohs took the next in a 17-10 slugfest on the strength of a nine-run second inning. Relief pitcher DeVinney yielded three hits in five innings to take the win.

In the third game Brownworth pitched a five-hitter for a 5-2 Pharaoh victory.

Purple gained a two-game series lead with a 4-3 win by DeVinney. Tied at 3-3 after seven innings, the struggle ended in the ninth on a double steal and passed ball.

The series ended with an 8-5 triumph by the Burkemen. Lead by Wayne Hill's five RBI's on two homers and DeVinney's third circuit blast of the year, the Pharaohs came from behind to recapture baseball supremacy.



## Purple

J. Bechtel	OF
T. Brownworth	P, C
G. DeVinney	P, C
V. Dunham	2B
W. Hill	SS
D. Housley	P, 1B, OF
R. Johns	1B, 2B
P. Kittleson	OF
T. McLaughlin	3B
R. Miller	3B
D. Mitchener	OF
J. Somerville	OF
H. Upton	OF
B. Wolfe	3B
K. Zweig	C, OF

## Gold

R. Ashworth	1B, 3B, OF
V. Carpenter	OF
R. Dieck	OF
N. Drimalas	OF
J. Ernst	P, 3B, SS
D. Galusha	1B
L. Johnson	P, SS, OF
L. Leitzel	1B
R. Lipka	OF
B. Lyke	C, OF
W. Perry	P, 3B, SS, OF
W. Revere	P, 1B, OF
N. Strum	2B, 3B
J. Tysinger	C



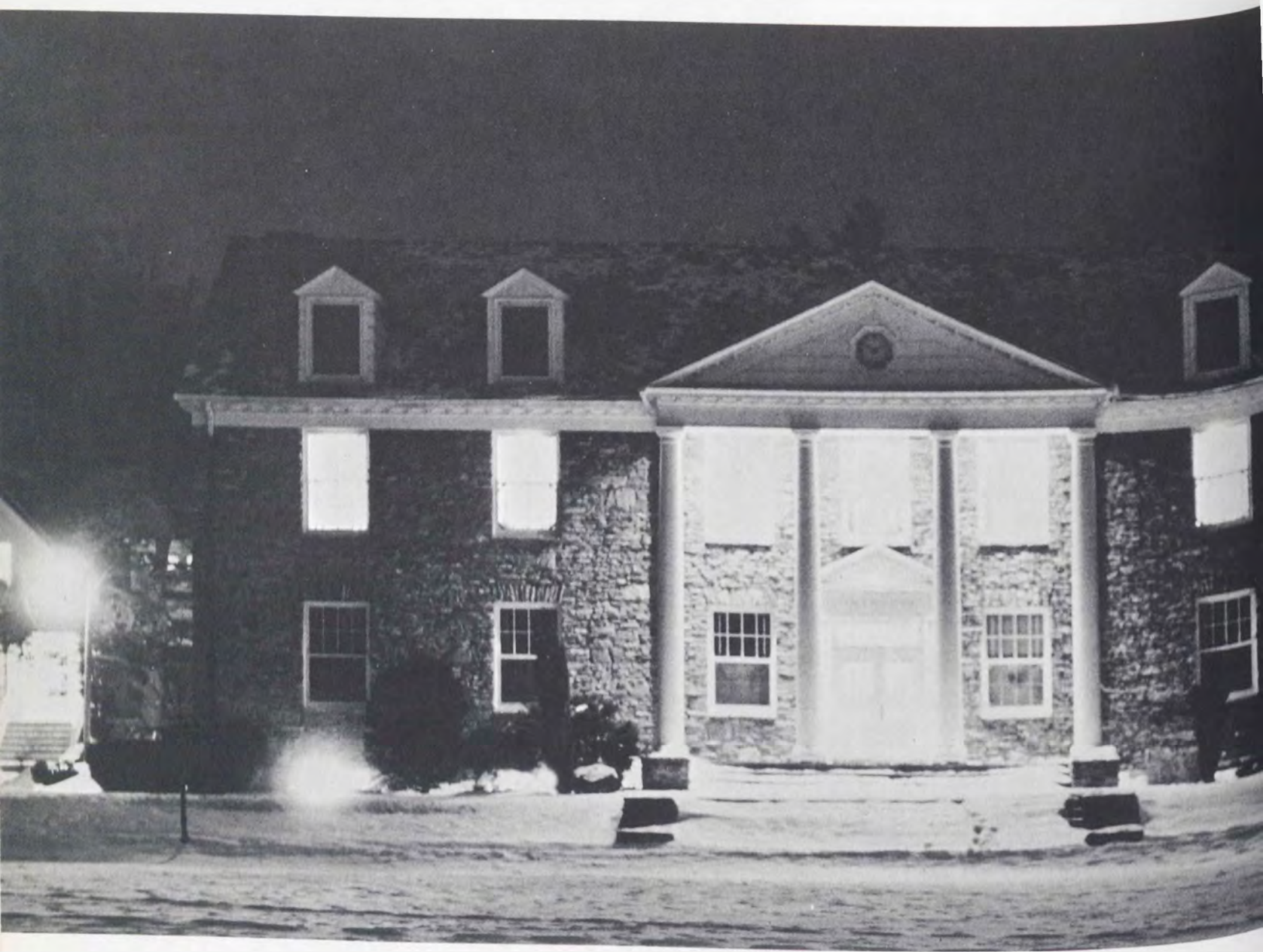

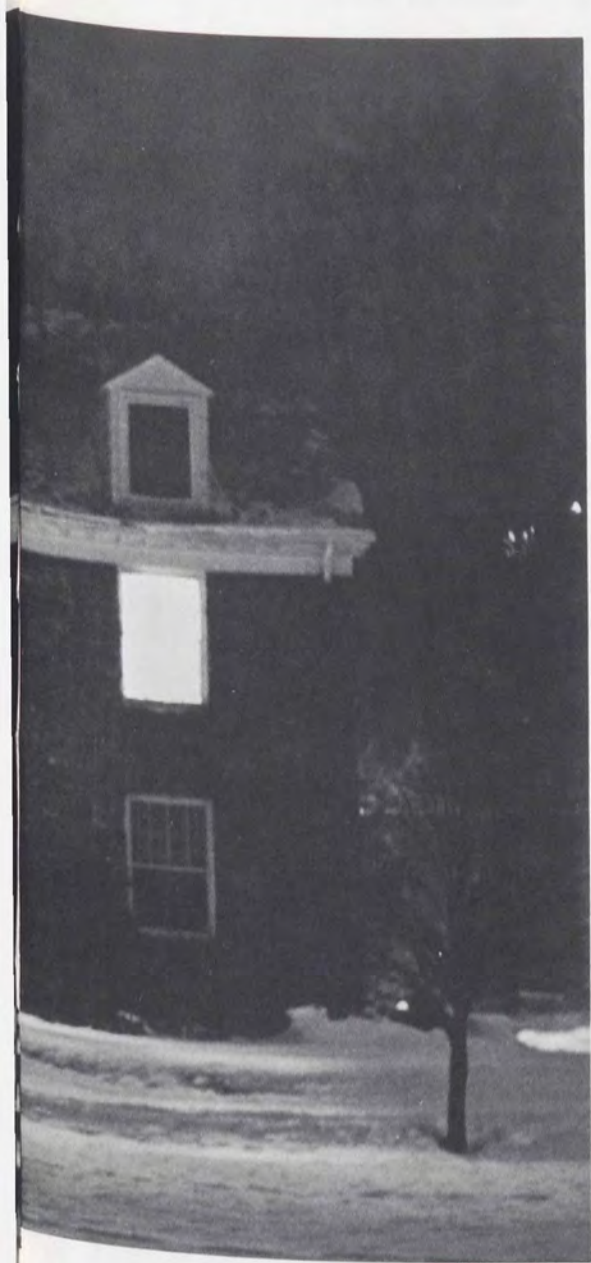

# Administration

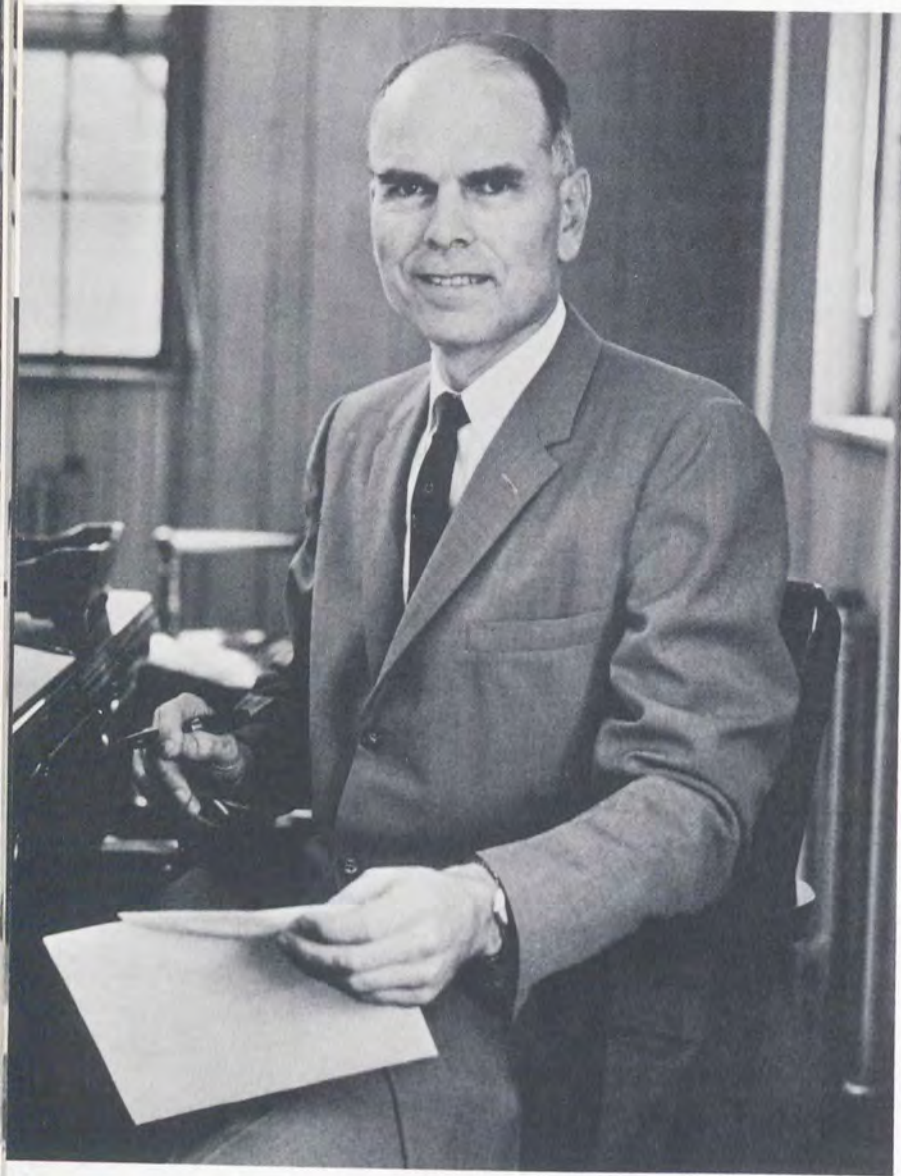

## The President

More than anyone else, Dr. Stephen W. Paine is Houghton College. His Christian wisdom and steadiness are outstanding in an administrative position which involves settling conflicts in every quarter. Any group can insist that its way is right, but only Dr. Paine is given the job of pleasing them all.

The yearbook was dedicated to him after his first year as President—that was in 1938. He has been dedicated to Houghton for even longer than that: this June makes thirty years on the faculty. Back then you would often find him on the tennis court or basketball floor; even now he is more likely to be at a game than we are.

We see him most in chapel, where his eloquently simple prayers and straightforward presentations are a pleasure to hear. Yet he is also appreciated when engaged in one of his somebody-has-to-say-it lectures: who but a scholar could so delicately rephrase the delicacies?

Dr. Paine has seen Houghton through a war and a student boom, and with new pressures his patience has grown. His is a controversial place, and he fills it with the integrity of a great faith and a great devotion to the Lord's work here. His disciplined life has led to unquestioned respect; he serves his God well because he knows Him.





## The Vice President

This is the year of retirement for one of Houghton's great men: Claude A. Ries, B.A., M.A., B.D., Th.D., Professor of Greek and Biblical Literature and Chairman of the Division of Theology and Christian Education—a man students come to the college to hear. Speak of teachers, of preachers, of counselors, and his name appears; speak of saints of God in Houghton, and people think of Dr. Ries.

They dedicated the *Boulder* to him in 1949—"to this man of unfeigned godliness and humility," they said. That year concluded a quarter-century of service here; now the span has grown to 39 years, and still his lectures, his prayers, and his life inspire a town and all who know him.

He is open to the truth, and it has so nourished him that he has become a standard for others. When he goes the college will be different; though colleges are used to carrying on, the gap he leaves will be bigger than another man alone can fill.

# Dean of the College

Dr. Arthur W. Lynip is responsible for the academic life of Houghton, a job governing the main function of the college. He must find, engage and orient new professors, and, occasionally, aid in orienting students and their mentors. He makes an interested, note-taking mediator between students and faculty, and aids the didactic process himself as teacher of a poetry seminar.

# Vice President in Development

Dr. Robert R. Luckey is best known as Director of Public Relations. His combined tasks mean acquainting prospective donors with the needs of the college, as well as presenting the face of Houghton to alumni and other supporters. It is a thankless job, that of salesman for a school; Dr. Luckey's diligence is commendable. He is also Acting Chairman of the Division of Science and Mathematics, and teaches one course in statistics.

Vice President Robert Luckey

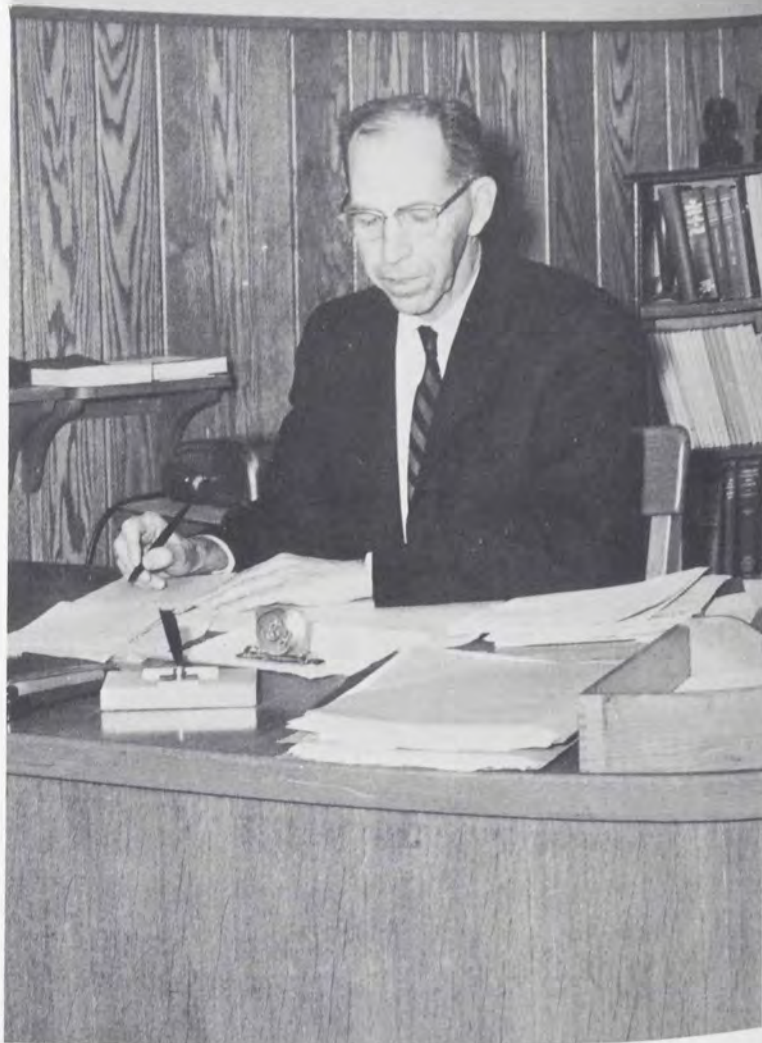

Dean Arthur Lynip

*Dr. Luckey, Dr. Lynip: conference over coffee*



# Personnel Deans



Miss Rennick, Lynn Anderson



Dean Elizabeth Rennick

*Mr. Mills on the sideline*



The abilities of the Personnel Deans must be varied, for not only students but also administrative duties are their concerns. Dean of Women Elizabeth I. Rennick hosted most college white-tablecloth functions. Dean of Students James H. Mills headed the Loan Grant Committee, arranged extension groups, advised the Class of 1963 and coached their teams.

Assistance came through the Dean's Liaison Committee. Miriam Paine, Manfred Brauch and David Schwedt acted as spokesmen in airing the opinions of students and Deans.

Dean James Mills



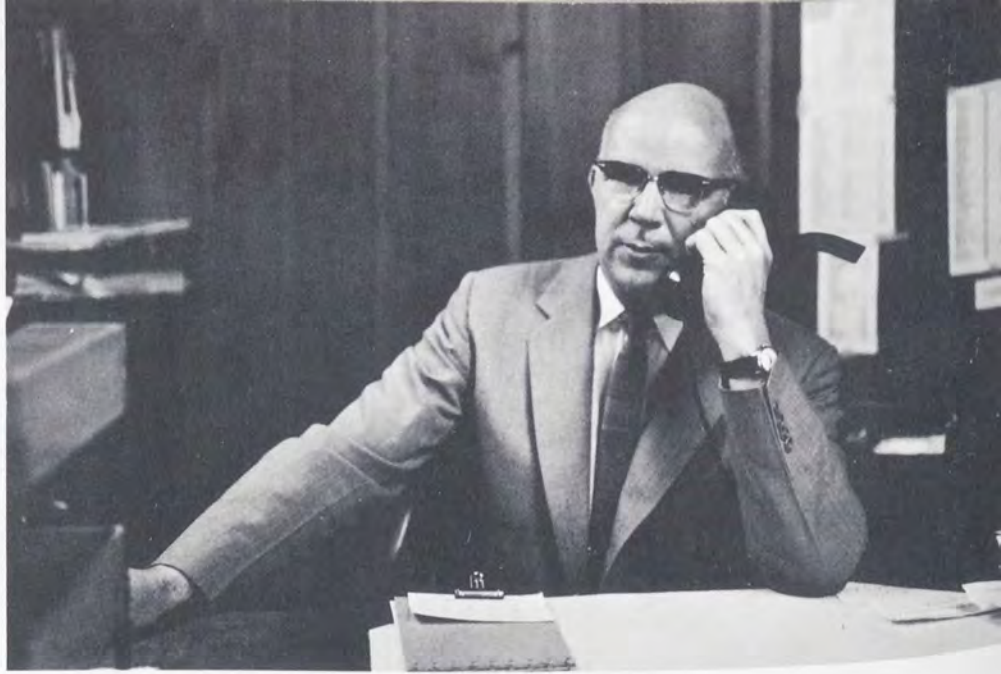

BUSINESS MANAGER. Willard G. Smith



LIBRARIAN. Esther Jane Carrier



REGISTRAR. Richard Farwell



SUPERVISING NURSE. Naomi R. Poore  
PHYSICIAN. Sim I. McMillen



ASSISTANTS TO THE PRESIDENT. Louis R. Eltscher, Harold Voege.



CONTROLLER. Edward T. Burton



SUPERINTENDENT OF BUILDINGS AND GROUNDS. Robert T. Fiegl  
SUPERVISOR OF JANITORIAL SERVICES. James H. Mills, Sr.



MANAGER OF BOOKSTORE. James H. Hurd



PUBLIC RELATIONS ASSISTANT. Ruth P. Davis



DIRECTOR OF PLACEMENT. Lora F. Lynip

DINING HALL MANAGER. Kenneth L. Nielsen  
MANAGER OF AUXILIARY DINING HALL. Mildred B. Gillette  
DIETICIAN. Mary A. Boomhower



MANAGER OF COLLEGE PRESS. Allen R. Smith







# Students



*Houghton is a number of things. Four years, four seasons, many lectures, more friends. Each takes with him innumerable hours of page-staring, a dozen class parties, and at least one hundred skits—most, inherited. Some can remember the very large taste of one small onion at Honor Court, the touchdown Purple almost made at the Homecoming game, the slightly out-of-tune but very friendly sounds of an untrained male chorus in the snow. All know the last look at scribbled notes just before the exam, the warmth of green, red, and blue lights on the tall Gao tree, and the more-than-happy walks with that special person you found yourself walking next to. Some see Houghton as a field of study, others approach the collegiate experience with a more relaxed philosophy. On powdery snow-covered roads, and hopefully obscure paths in wet-green spring woods, footprints come most often in matching pairs.*

*Houghton is many experiences, but most important, Houghton is other people—students, friends, call them anything you want. The ones you roomed with, ate pizza and hoagies with, chased and ran from on Sadie Hawkins day, stayed up late talking to, and found you loved . . . these are the pictures that you'll remember longer than book titles or basketball scores.*





Anne Wetherbee, *Piano*; LeRoy Bechtel, *Tenor*



Marian Johnson, *Piano*

Karl Steinberger, *Trombone*



## Senior Recitals

Joan Hawley, *Piano*



Ezra Watkins, *Piano*



Judith Lightcap, *Piano*



William Hatt, *Cornet*



Myrenna Moore, *Piano*

John Nordquist, *Piano*



Sara Miller, *Composition*; David Mitchener, *Bass*





David Clemens, a Bible major from Woodbury, New Jersey, was business manager of the 1963 *Lanthorn* and a member of the Student Affairs Committee. In his junior year, Dave acted as Student Senate treasurer and assistant editor of the *Boulder*. His minors in philosophy and history will be helpful in seminary training and preparation for the ministry.



Donald Dayton was business manager of the 1963 *Boulder* and former *Boulder* photographer. From Wilmore, Kentucky, he has majors in mathematics and philosophy. A three year student, Don has participated in Debate Squad and Classics Club. He plans to enter graduate school or seminary.



Joy Failing served as layout editor of the 1962 *Boulder* and make-up editor of the 1962-63 *Star*. Joy, a resident of Marion, Indiana, is a French major with minors in elementary education and Bible. She has been active in Foreign Missions Fellowship and Wesleyan Youth. Joy will be teaching in elementary school and doing graduate study in education and French.



Lynda Goodroe was senior class secretary and assistant editor of the 1963 *Lanthorn*. Lynda's athletic abilities have made her outstanding in class and color field hockey and basketball. Serving as woman's varsity manager, she received the woman's Good Sportsmanship Award for 1962. She is an English Major from Lewiston, New York, with minors in philosophy and secondary education. Lynda plans to do graduate work in preparation for a writing career.



Marion Johnson has been Student Senate secretary and class senator. She is a music education-piano major and has performed with the College Choir, Oratorio Society, Orchestra, and Madrigal Singers. Her interests included class and color basketball and *Star* reporting. She is interested in high school choral directing after graduation. Marion resides in Olean, New York.

## Who's Who



Margaret Neilson was editor of the 1963 *Lanthorn* and literary editor of the *Star*. She is an English major with minors in philosophy and secondary education. Peg has been active in class basketball and field hockey and was a senior class student senator. Peg will be teaching high school English and doing graduate study in her major field. She is a resident of Milford, Connecticut.

David Robinson, Marion, Indiana, was editor of the 1962-63 *Star* and served as editor of the 1962 *Boulder*. Dave is an English major with a philosophy minor. He has also acted as a member of the *Star* and *Lanthorn* make-up staffs. Dave's tentative plans include seminary training and the ministry.



Jonathan Shea has managed the campus radio station, WJSL, for the last two years. He has a major in physics and minors in math, Bible, and secondary education. Jon served on the 1962 *Boulder* Staff and as a member of the Cultural and Spiritual Life Committee. A Wellsville, New York resident, Jon will attend graduate or technical school in preparation for a radio career.

# Seniors

We've just spent a year as seniors. The last four have gone fast and slow, shaping a broadened capacity for fun and a diminished enthusiasm for study. We know more, have more friends, admit to more maturity.

Work started in our freshman year with an intently-planned initiation program. As sophs we demanded pigtails, pajamas and pushups, and then turned dutifully to protect the next year's arrivals as kind and knowing juniors. The Big Brother-Sister program turned out surprisingly well, the '62 *Boulder* was finished about on schedule, and the Junior-Senior Banquet planners came through. Our class teams won some and lost some, but usually demanded a kind of respect from the competition. The annual class plays, too, were distinctive. And then, remember the fall homecomings, Queen Barb Emery on the float, and the lost pom-pom on the top bench after the game? We debated long on our class project, part of which was dedicated to the memory of classmate John Phillips.

During our senior year the study habit started to produce a kind of harvest. Some of the more diligent received scholastic awards, Danforth and Woodrow Wilson nominations, listings in *Who's Who*. Some planned for grad school, some for December and June weddings. It was a year of interviews, applications, student teaching, aisle marching.

What's ahead? Intentions, realities, and the difference between them. We know the gap now, we can adjust and keep going—and that, they say, is education.



*Homecoming Queen Barbara Emery*

*Senior Officers: Robert King, Treasurer; Lynda Goodroe, Secretary; Bruce Johnson, Vice President; Gordon Chapin, President; Dr. Charles Wilson, Dean James Mills, Advisors.*



CAROL MARIE AYRES, Elmira, New York, *History*. Class Play 1, 2, 3; Oratorio 1; Cheerleading 2, 3, 4; Student Educational Association 4; Trampoline Club 1, 2; Young Republicans 4.



Carol Ayres

DONALD R. BACHMAN, New Hyde Park, New York, *History*. Pratt Institute 1; Football 2; Soccer 3, 4; Track 2, 4; WJSL 2, 3, 4.



Donald Bachman

BERNETA MAY BALDECK, Rochester, New York, *Christian Education*. Torchbearers 1, 2, 4; Oratorio 1, 2; Christian Education Club 3, 4; French Club 1; Student Educational Association 3.



Berneta Baldeck

VICTOR BAXTER, Houghton, New York, *Mathematics*. Torchbearers 1; FMF 2; Oratorio 1, 2; Freedom Forum 3; WJSL 2.



Victor Baxter

LEROY G. BECHTEL, Clarksville, Michigan, *Music Education-Voice*. FMF 3; College Choir 2, 3, 4, 5; Oratorio 1, 2, 3, 4, 5; Madrigal Singers 3; Band 2, 3, 4; College Quartet Accompanist 4; Music Education Club 3, 4, 5, President 4; WJSL 2.



Leroy Bechtel

GLENDAMARJEAN BEDSOLE, Travares, Florida, *Spanish*. South-Eastern Bible College 1, 2; Chapel Choir 4; Oratorio 4; Student Educational Association 3, 4.



Marjean Bedsole

ALICE LOUISE BELDEN, Beckshire, New York, *Spanish*. Torchbearers 1, 2; FMF 3, 4; Band 1; French Club 3.

NORMA ROSEMARY BENCE, Rochester, New York, *Psychology*. Info 3; FMF 1, 2, 3; Oratorio 3, 4; French Club 1, 2; Psychology Club 2, 3, 4, Secretary-Treasurer 3, Vice President 4; Student Educational Association 3, 4, Chaplain 4.



Norma Bence

MARY ANNA BEUTER, Clymer, New York, *Classics*. Star 1, 2; FMF 1, 2, 3, 4; Torchbearers 2, 3, 4; Oratorio 4; Student Educational Association 4.



Mary Anna Beuter

LOUISE MARYAN BORTREE, Metuchen, New Jersey, *Psychology*. Star 3; Torchbearers 2; Oratorio 1, 2; Track 1, 2; Freedom Forum 2, 3; Christian Education Club 1; English Club 2, 4; Psychology Club 1; Spanish Club 1, 2; Student Educational Association 3; Young Republicans 4.



Louise Bortree



Alice Belden



Dorothy Boyd



Manfred Brauch



Robert Brunner



Richard Burge



Robert Burns



Nancy Butler



Nancy Cairns



David Calderwood



Victor Carpenter



Silvia Cerasani

DOROTHY L. BOYD, Belfast, New York, *Christian Education*. Torchbearers 1; Student Education Association 4; Christian Education Club 4; WJSL 3.

MANFRED T. BRAUCH, Rochester, New York, *History*. Class President 3; *Star* 1; College Choir 1, 2, 3, 4, President 2, Chaplain 3; Soccer 1, 2, 3, 4, Captain 2, 3, 4; Track 1, 2, 3, 4; German Club 1, 2; Student Senate Chaplain 4; Deans' Liaison Committee 4.

ROBERT BRUNNER, Altoona, Pennsylvania, *History*. Brian College 1; FMF 2, 3; Torchbearers 2, 3; Band 2, 3; Orchestra 2, 3; Oratorio 2, 3; Trombone Trio 3; Voices of Victory 3; Student Ministerial 3.

RICHARD W. BURGE, Wilmington, Delaware, *Religion*. Torchbearers 1; Student Pastor 4; Student Ministerial Association 3, 4; WJSL 3, 4.

ROBERT S. BURNS, Southampton, Pennsylvania, *History*. Philadelphia College of Bible 1, 2; Football 3, 4; Freedom Forum 3.

NANCY EVELYN BUTLER, Blue Point, New York, *Classics, Bible*. FMF 2, 3, 4; Torchbearers 1, 3, 4.

NANCY ISABEL CAIRNS, Haddon Heights, New Jersey, *English*. FMF 2, 3, 4; Corresponding Secretary 4; Torchbearers 3; Women's Trio 2, 3, 4; Chapel Choir 2; Volleyball 4; Student Educational Association 4.

J. DAVID CALDERWOOD, Scotia, New York, *History*. Torchbearers 1, 2, 3, 4; College Choir 2, 3, 4; Oratorio 1; Psychology Club 4.

VICTOR WALLACE CARPENTER, Erie, Pennsylvania, *German*. Class Play 3; FMF 3, 4; Baseball 1, 2, 3, 4, Varsity 2; Track 1, 2, 3, 4, Varsity 2; German Club 1, 2, 3, President 4; Student Senate 4.

SYLVIA LOUISE CERASANI, Teaneck, New Jersey, *History, Spanish*. *Star* 2, 3, 4; *Boulder* 3; Oratorio 1; Spanish Club 1, 2, 3; Young Republicans 4.

LINDA A. CHAMBERLAIN, Belfast, New York, *General Science*. *Info* 3; FMF 3, 4; Basketball 3; Cheerleading 1, 2, 3, 4, Varsity 2, 3, 4; WJSL 3.



Linda Chamberlain



Donald Chapin



Gordon Chapin



Earle Chapman

DONALD R. CHAPIN, Watertown, New York, *Business Administration*. Massachusetts Institute of Technology 1; Nyack Missionary College 2, 3; *Boulder* 4; WJSL 4.

GORDEN L. CHAPIN, Grand Rapids, Michigan, *Business Administration*. Class President 4; Wesleyan Youth Treasurer 3; College Quartet 2, 3; Chapel Choir 4; Soccer 2, 3, 4; Basketball 1, 2, 3; Baseball 2; Pre-Med Club 1, 2; Student Senate 3.

EARLE FRED CHAPMAN, Clarkson, New York, *Bible*. Student Ministerial Association 3; College Choir 4; Track 3, 4; WJSL 3.

JOHN KEITH CHENEY, Hillsdale, Michigan, *Mathematics*. Soccer 1, 2, 3; Basketball 1, 2, 3; Track 1, 2, 3; Softball 1, 2, 3; French Club 2; Trampoline Club 1, 2, 3; Student Senate 2.

REBECCA AVALON CHERRY, Hyattsville, Maryland, *English*. *Star* 2, 3, 4, News Editor 4; *Boulder* 3; *Lantern* 2, 3, 4, Copy Editor 4; FMF 1, 2, 3, 4; Women's Trio 1, 2; English Club 1, 3, 4, Vice President 4.

SAMUEL DAVID CILIBERTO, Hartsdale, New York, *Physics*. Class Play 2, 3, 4; *Star* 3, 4, Business Manager 4; Torchbearers 1, 2, 3, 4, Treasurer 3; FMF 2; Football 1; Pre-Med Club 3, 4; Science Club 3; WJSL 1, 3.

ELLEN KAY CLARK, Rochester, New York, *Spanish*. Torchbearers 2, 3; FMF 1, 2, 3, 4; Freedom Forum 3; French Club 4.

DAVID ALLEN CLEMENS, Woodbury, New Jersey, *Bible*. *Boulder*, Assistant Editor 3; *Lantern*, Business Manager 4; Gospel Team 3, 4; German Club 1; Student Senate 2, 3, Treasurer 3; Student Affairs Committee 4; Graduation Marshal 3; *Who's Who in American Universities and Colleges*.

CAROLYN SUE COMAN, Waldron, Michigan, *Christian Education*. FMF 3, 4; Christian Education Club 2, 3; Student Educational Association 4.



John Cheney



Rebecca Cherry



David Ciliberto



Ellen Clark



David Clemens



Carolyn Coman

IDA MAY CORTEZ, Talakag, Bukidon, Philippines, *English*. FMF 2, 3, 4; Student Educational Association 2, 3, 4.

ELAINE-OSBORNE CROCKER, Miami Springs, Florida, *Bible, French*. Class Chaplain 1, 2; Torchbearers 1, 2, 3, 4; FMF 1, 2, 3, 4; Swimming 1, 4; Dorm Chaplain 4.

L. JAMES CROSBY, Gowanda, New York, *History*. Baptist Bible Seminary 1, 2; *Star* 4; Soccer 3; Basketball 3, 4; Debate 4; WJSL 3, 4.

DONALD WILBER DAYTON, Wilmore, Kentucky, *Mathematics, Philosophy*. Boulder Photographer 2, Business Manager 3; Classics Club 1, 2, 3; Debate 1, 2, 3; Student Senate 2; *Who's Who in American Universities and Colleges*.

DAVID GENE DILLENBECK, Greene, New York, *Chemistry*. Cornell University 1; House League Volleyball 2; House League Basketball 2, 3, 4.

KATHLEEN DOOLEY, Newark, New Jersey, *History, Sociology*. FMF 1; Torchbearers 1; Chapel Choir 4; Christian Education Club 3; Student Educational Association 2; WJSL 2.

HOWARD A. EAGER, Houghton, New York, *Bible*. Moody Bible Institute 1, 2; Student Ministerial 3; Freedom Forum 3.

FREDERICK D. ECK, Dover, New Jersey, *History*. FMF 1, 2, 3, 4; Soccer 1; Freedom Forum 2, 3, 4, President 4; Scandanavian Club 1, 2; WJSL 2, 3.

BARBARA ANN EMERY, Hatboro, Pennsylvania, *Psychology*. *Info* 3; FMF 3, 4; College Choir 1, 2, 3; Oratorio 1; Field Hockey 3, 4; Student Educational Association, Vice President 4; Music Education Club 1; Psychology Club 4; East Hall, Vice President 3; Homecoming Queen 4.

JUDITH ELLENE ERRICK, Port Allegany, Pennsylvania, *English*. Class Historian 4; *Star* 4; Boulder 3; *Lan-thorn* 4; Oratorio 1; Women's Trio 2; English Club 2, President 4; German Club 1; Young Republicans 4.

JOY FAILING, Marion, Indiana, *French*. Boulder Layout Editor 3; *Star* Makeup Editor 4; FMF 1, 2, 3, 4; Wesleyan Youth Cabinet 3; Oratorio 1, 2; Student Education Association 3; French Club 2, Secretary 4; Gaoyadeo Chaplain 3; *Who's Who in American Universities and Colleges*.



Ida Cortez



Elaine Crocker



James Crosby



Donald Dayton



David Dillenbeck



Kathleen Dooley



Howard Eager



Frederick Eck



Barbara Emery



Judith Errick



Joy Failing



Nancy Fairbank



David Galusha



Eileen Gloor



Lynda Goodroe



Charles Green



Marla Haas



Patricia Haines



Richard Hall



James Hamilton

NANCY BROWN FAIRBANK, Houghton, New York, *Sociology*. Student Educational Association 3, 4; Psychology Club 4.

THOMAS FORD, Glastonbury, Connecticut, *Religion*. (Not Pictured).

ARTHUR A. FULLER, Rushford, New York, *Ministerial*. Student Ministerial Association 2, 3, 4; Student Pastor 3, 4; Basketball 2, 3. (Not Pictured).

DAVID H. GALUSHA, Ballston Lake, New York, *Psychology*. College Choir 1, 2; Football 1, 3, 4; Basketball 1, 2, 3, 4; Baseball 1, 3; Psychology Club 3; Young Republicans 3, 4; Athletic Association 3, 4.

EILEEN JOYCE GLOOR, North Branch, New York, *German*. Class Play 2, 3, 4; FMF 2, 3, 4; Oratorio 1; Track 1, 2, 4; Volleyball 3, 4; Basketball 4; German Club 2, 3, 4, Secretary 3, Chaplain 4; Student Educational Association 3, 4.

LYNDA SUE GOODROE, Lewiston, New York, *English*. Class Secretary 4; *Star* 2, 3; *Lantern*, Assistant Editor 4; Basketball 1, 2, 3, 4, Varsity 2, 3, 4; Field Hockey 1, 2, 3, 4, Varsity 2, 3, 4; Women's Manager 2, Varsity 3; Athletic Association 2, 3; English Club 4; *Who's Who in American Universities and Colleges*.

LILLIAN TAYLOR GORDON, Westerville, Ohio, *Applied Piano*. College Choir 3; Oratorio 3. (Not Pictured).

CHARLES A. GREEN, Hightstown, New Jersey, *Classics*. Torchbearers 1; Student Ministerial Association 1, 2; College Choir 1, 2, 3, 4; English Club 1, 2; German Club 2; Student Senate Vice President 4.

MARLA RUTH HAAS, Ashtabula, Ohio, *English*. Columbia Bible College 1, 2; *Lantern* 3; *Star* 3, 4; English Club 4.

PATRICIA CAROL HAINES, Haddon Heights, New Jersey, *Psychology*. Women's Athletic Manager 2; FMF 1, 2, 3, 4; Torchbearers 3, 4; Oratorio 1; Field Hockey 1, 2, 3; Basketball 1, 2, 3, 4; Softball 2; Track 1; Student Educational Association 3, 4; French Club 1, 2.

RICHARD JOSEPH HALL, Kirkwood, New York, *French, Bible*. Class Chaplain 2, 3, 4; Torchbearers 1, 2, 3, 4; FMF 2, 3, 4; Cultural and Spiritual Life Committee 4.

JAMES EDWARD HAMILTON, JR., Syracuse, New York, *History*. FMF 3, 4; Student Ministerial Association 4; Football 3, Varsity 3; Track 3, 4, Varsity 3; Basketball 3, 4; Swimming 3.



Victor Hamilton



Pauling Harmon



Alice Harper



Marilyn Hartman

VICTOR PAUL HAMILTON, Toronto, Ontario, Canada, *Bible*. Torchbearers 2, 3; Student Ministerial Association 1; Wesleyan Youth President 4; Soccer 1, 3, 4.

PAULINE CAROL HARMON, Cattaraugus, New York, *Psychology*. FMF 3, 4; Freedom Forum 4.

ALICE JEAN HARPER, Rochester, New York, *German*. Torchbearers 1; Volleyball 3; German Club 2, 3, 4, Secretary 4; Student Educational Association 2, 3, 4.

MARILYN J. HARTMAN, Houghton, New York, *English*. *Star* 3, 4; Oratorio 1; English Club 3, 4, Secretary-Treasurer 4; Student Educational Association 4; Freedom Forum 4.



Larry Hartzell



Arlene Hawkins

DAVID LARRY HARTZELL, Renfrew, Pennsylvania, *Zoology*. Men's Athletic Manager 4; Basketball 1, 2, 3, 4; Volleyball 2; Football 2; Pre-Med Club 2, 3, 4, President 4; Athletic Association 4.

ARLENE EMMA HAWKINS, Naples, New York, *Christian Education*. Oratorio 1; Christian Education Club 1, 2, 3, 4; Student Educational Association 3, 4; French Club 2.

JOAN ELAINE HAWLEY, Bradford, New York, *Music Education-Piano* Band 1, 2; Oratorio 1, 2, 3, 4; College Choir 3, 4; Music Education Club 3, 4.



Joan Hawley



Carlene Head

CARLENE ANNE HEAD, Waterville, New York, *English*. *Star* 2, 3, 4, Proof Editor 3, 4; *Boulder* 3; Youth in One Accord 3, 4; FMF 4; Basketball 1; Field Hockey 1, 4; Track 1, 2, 3, 4; French Club 1, 2, 3, Chaplain 3; English Club 1; Freedom Forum 2; Student Educational Association 4.

LUCILLE ANN HINKLE, Kingsville, Ohio, *Christian Education*. FMF 1; Torchbearers 1; Christian Education Club 3, 4, Treasurer 4; Student Educational Association 3, 4.

JOHN HOWARD HITCHCOCK, Bakers Mills, New York, *General Science*. FMF 1, 2, 3, 4; Amateur Radio Club, President 1; WJSL 3, 4.



Lucille Hinkle



John Hitchcock

PENNY ANN HOLLOWAY, Birmingham, Michigan, *Christian Education*. Class Chaplain 4; Youth in One Accord 2, 3; FMF 3, 4; Torchbearers 1, 2; Oratorio Society 1; College Choir 1; Christian Education Club 3, 4, Vice President 4; English Club 4; Young Republicans 4.



Penny Holloway



Anne Holmes



Edith Holmes



Kenneth Holt



Annette Horner



Richard Horner

ANNE ELIZABETH HOLMES, Perry, New York, *Mathematics*. Torchbearers 1; FMF 2, 3, 4; Oratorio 1, 2; Student Educational Association 3, 4.

EDITH G. HOLMES, Philadelphia, Pennsylvania, *English, Psychology*. Class Play 1, 3; *Star* 3; Youth in One Accord 2; Orchestra 1, 2; Concert Ensemble 3; College Choir 4; Cheerleader 3, 4; English Club 4; Classics Club 4, Secretary-Treasurer 4.

KENNETH HARRISON HOLT, Hempstead, New York, *History*. Trampoline Club 3, 4; Young Republicans 4; Psychology Club 1.

ANNETTE MARIE HORNER, West Hartford, Connecticut, *English*. Torchbearers 1, 2; English Club 4; Student Educational Association 4; Amateur Radio Club 1.

RICHARD W. HORNER, West Hartford, Connecticut, *Physics*. Torchbearers 1, 2; College Choir 1; Amateur Radio Club 2; WJSL 1.



Winnie Howe



Alice Hull

WINNIE EVIE HOWE, Tunbridge, Vermont, *English*. Women's Athletic Manager 4; *Star* 4; Circulation Manager 4; Field Hockey 3, 4, Captain 4; Basketball 2, 3; Track 1, 2, 3; Softball 2, 3; English Club 4; Student Educational Association 3, 4; Young Republicans 4; Athletic Association 3, 4.

ALICE FASOLD HULL, Houghton, New York, *English*. FMF 1, 2, 3, 4; English Club 3, 4; Student Educational Association 4; Gaoyadeo Secretary-Treasurer 3, Vice President 4.

DAVID L. HULL, Houghton, New York, *German*. FMF 1, 2, 3, 4, Vice President 2; Oratorio 1; Track 1, 2; Soccer 3, 4; WJSL 2, 3, 4, Control Manager 3; German Club 4.

GRACE MARGARET ROSE HUSON, Punxsutawney, Pennsylvania, *Christian Education*. FMF 3, 4; Oratorio 1; Christian Education 2, 3, 4; Psychology Club 2; Student Ministerial Association 4; Expression Club 4.



David Hull



Grace Huson



Virginia Hyne



Barbara Jensen



Marilyn Johansson



Bruce Johnson



Marian Johnson



Sharon Johnson



Linwood Kemp



Robert King



Dennis Kirkwold



Brenda Kleinschmidt

VIRGINIA RUTH HYNE, Buffalo, New York, *Psychology*. WJSL 3, 4.

BARBARA A. JENSEN, Wethersfield, Connecticut, *Psychology*. *Star* 2; *Boulder* 3; *Info* 2, 4, Editor 4; FMF 2, 3; Volleyball 1; Student Educational Association 3, 4; Spanish Club 1, 2; Psychology Club 4; Christian Education Club 2, 3, 4, Treasurer 3.

MARILYN RUTH JOHANSSON, New York, New York, *Christian Education*. Class Cabinet 2; Class Social Chairman 3; Torchbearers 1, 2, 3, 4; FMF 1, 2; Cheerleading 1, 2, 3, 4, Varsity 2, 3; Christian Education Club 1, 2, 3, 4, Vice President 4; Student Educational Association 3, 4; WJSL 2, 3, 4.

BRUCE JOHNSON, Endicott, New York, *Zoology*. Class Vice President 4, Class Social Chairman 2, 3; Volleyball 2; Pre-Med Club 1, 2, 3.

MARIAN ESTHER JOHNSON, Olean, New York, *Music Education-Piano*. *Star* 1, 2, 3, 4; Oratorio 1, 2, 3, 4; College Choir 2, 3, 4, Secretary 3; Orchestra 1; Madrigal Singers 3, 4; Basketball 1, 2, 3, 4; Music Education Club 3, 4; Student Senate 3, 4, Secretary 3; *Who's Who in American Universities and Colleges*.

SHARON MARIE JOHNSON, Olean, New York, *Zoology*. Torchbearers 1, Women's Trio 3, 4; Oratorio 1; Basketball 1, 2, 4; Varsity Hockey 4; Track 1, 2, 3, 4, Varsity 2, 3; Volleyball 1, 2, 3, 4; Swimming 2; Softball 1, 2; Student Senate 3.

KATHLEEN KEMP, Hunt, New York, *Mathematics*. (Not Pictured).

LINWOOD STANLEY KEMP, Wilmington, Massachusetts, *Spanish, German*. Torchbearers 1, 2, 3, 4; FMF 1, 2, 3; Oratorio 1, 2, 3, 4; Soccer 1; Freedom Forum 3, 4; Music Education Club 3; Student Educational Association 3, 4; German Club 1; WJSL 1, 2, 3, 4, Program Director 4.

ROBERT CHRISTIE KING, Flanders, New Jersey, *Mathematics*. Class Treasurer 4; Soccer 2, 3, 4; Softball 2, 3; Volleyball 1; Student Educational Association 3, 4, Treasurer 4.

DENNIS A. KIRKWOLD, Minneapolis, Minnesota, *Physics*. Science Club 2; Student Educational Association 4.

BRENDA MAI KLEINSCHMIDT, Clifton, New Jersey, *Psychology*. King's College 1, 2; *Star* 4; *Info* 4; FMF 3; Psychology Club 4; Young Republicans 4.



Harriet Kneeland



David Konz



John Lane, Jr.



Daniel Lau

HARRIET KNEELAND, Bethel, Maine, *Classics, French*. Torchbearers 2, 3, 4; FMF 4; French Club 3, 4.

DAVID G. KONZ, Houghton, New York, *Ministerial*. Student Ministerial Association 1, 2, 3, 4; Wesleyan Youth 1, 2, 3, 4; Track 4; Expression Club 2, 3, 4, President 2, 3, Vice President 4; WJSL 1.

JOHN D. LANE, JR., Ridley Park, Pennsylvania, *History*. Young Republicans, President 4; Freedom Forum 3, 4; Student Educational Association 4; Psychology Club 4.

SHING-IP LAU (DANIEL), Hong Kong, *Religion*. FMF 3; Student Ministerial Association 3; Torchbearers 3; Chapel Choir 3.

JUDITH ANN LIGHTCAP, Broomall, Pennsylvania, *Applied Piano*. Torchbearers 1; Oratorio 1, 2, 3, 4; College Choir 1, 2, 3, 4; Madrigal Singers 1.

ELIZABETH LONEY, Grimsby, Ontario, Canada, *English*. *Star* 4; English Club 2, 4; WJSL 3.

CRAIG LYMAN, Williamsville, New York, *Bible*. Student Pastor 2, 3, 4; Student Ministerial Association 3.

LINDA DIANNE McCARTY, Forksville, Pennsylvania, *History*. *Boulder* 3; *Star* Typing Editor 4; Basketball 1, 2, 3, 4; Hockey 1, 2, 3, 4, Varsity 2, 3, 4; Track 1, 2, 3, 4; Cheerleading 2, 3, 4; Volleyball 1, 2, 3, 4.

MARILYN DIANNE McKELVEY, Kenmore, New York, *Spanish*. Keuka College 1, 2; Oratorio 4; Student Ministerial 3; Student Educational Association 4; *Lantern* Play 3.

JEAN B. McLINTOCK, Huntington, Massachusetts, *General Science*. FMF 1, 2, 3, 4; Torchbearers 1, 2, 3; Oratorio 1, 2, 3, 4; Swimming 2; French Club 2, 3, 4; Science Club 2, 3, 4; Young Republicans 4.



Judith Lightcap



Elizabeth Loney



Craig Lyman



Linda McCarty



Marilyn McKelvey



Jean McLintock



Nathan Mack



Thomas Magner



Ralph Markee



Barbara Miles



Sara Miller



David Mitchener



Myrenna Moore



Susan Morehouse



Linda Moslow



Barbara Moultrup

NATHAN H. MACK, Oswego, New York, *History*. Men's Athletic Manager 3; Track 1, 2, 3, 4; Varsity Football 2, 3, 4; Athletic Association 3, 4, Treasurer 4; Purple Manager 3; WJSL 3.

THOMAS CLARK MAGNER, Java Village, New York, *Philosophy*. *Boulder* 3; *Star* 2, 3; FMF 2; Torchbearers 1; Student Pastor 4; College Choir 1; Soccer 3, 4; Expression Club 2, Vice President 3; WJSL 2, 3, 4.

RALPH SPENCER MARKEE, Centereach, New York, *Chemistry*. Class Cabinet 2, 3, 4; *Boulder* Sports Editor 3; *Star* 1, 2, 4, Sports Editor 4; Football 1, 2, 3, 4, Varsity 3, 4; Basketball 1; Volleyball 1, 2, 3, 4; Student Senate 3, 4; Parliamentarian 4; Men's Athletic Manager 3; Varsity Manager 4; Athletic Association 3, 4.

BARBARA JEAN MILES, New Tripoli, Pennsylvania, *Zoology*. *Boulder* Copy Editor 3; *Star* 2, 3, 4, Feature Editor 4; Pre-Med Club 2, 3, 4; Student Educational Association 2.

DOUGLAS MILLER, Murrysville, Pennsylvania, *History*. Moody Bible Institute 1, 2; (*Not Pictured*).

SARA ALICE MILLER, Barton, New York, *Music Theory*. Chapel Choir 1, 3, 4; Band 3; Oratorio 1, 2, 3, 4; Greenberg President 4.

K. DAVID MITCHENER, Albion, Indiana, *Music Education-Voice*. Vice President Junior Class 3; College Choir 2, 3, 4; Chamber Singers 2, 3, 4; Band 3; Basketball Co-captain 2, 3, 4; Football 3; Baseball 3; Track 2; Music Education Club 2, 3, 4; Student Senate President 4.

MYRENNA ANN MOORE, Bridgeport, Connecticut, *Applied Piano*. Oratorio 1, 2, 3, 4; College Choir 4; Band 3.

SUSAN ROWENA MOREHOUSE, Smoke Rise, New Jersey, *Sociology*. Class Social Chairman 4; *Boulder* Assistant Editor 3, *Info* Assistant Editor 3; *Star* 2; FMF 1, 2, 3, 4; Trampoline Club 1, 2; Field Hockey 3, 4.

LINDA DEA MOSLOW, West Seneca, New York, *History*. Bob Jones University 1; Cheerleading 2; Volleyball 2, 3, 4; Swimming 2, 3, 4; Student Educational Association 3, 4; Young Republicans 4.

BARBARA ANN MOULTRUP, Cowlesville, New York, *Psychology*. Oratorio 4; Field Hockey 4; Volleyball 4; Christian Education Club 2, 3, Secretary 3; Student Educational Association 3, 4.

RICHARD DONALD NEARBIN, Houghton, New York, *Bible*. Swimming 1; Christian Education Club 1, Treasurer 1.



Richard Nearbin



Margaret Neilson

MARGARET LOUISE NEILSON, Milford, Connecticut, *English*. Class Secretary 3; *Star* 1, 2, 4, Literary Editor 4; *Lanthorn* 3, 4, Editor 4; Torchbearers 1, 2; FMF 1, 2, 3, 4; Basketball 3, 4; Field Hockey 4; English Club 4; Student Educational Association 4; Student Senate 4; Student Publications Committee 4; *Who's Who in American Universities and Colleges*.

CLINTON H. NEWELL, North Bay, Ontario, Canada, *History*. Hockey 3, 4.



Clinton Newell



Robert Newman

ROBERT NEWMAN, Angelica, New York, *Religion*.

NEIL R. NICKELSEN, Blue Point, New York, *Psychology*. Class Treasurer 2, 3; *Boulder* Advertising Manager 3; *Star* Advertising Manager 4; Football 1, 2; Basketball 1, 2, 4; Soccer 3, 4; Volleyball 2; Pre-Med Club 1, 2, 3, 4; Psychology Club 4.

JOHN PAUL NORDQUIST, Cleveland, Ohio, *Applied Piano*. Class President 1; College Quartet Accompanist 2, 3; College Trumpet Trio 1; College Choir 1; Concert Ensemble 3; Band 1, 2, 3; Orchestra 4; Oratorio 1, 2, 3, 4; Basketball 1; Music Education Club 1, 2, 3, 4.

LINDA MABEL OVERTON, Lake Grove, New York, *Mathematics*. *Star* 3; Oratorio 1; Classics Club 2; English Club 3, 4.

ELWYN E. PATRICK, Genesee, Pennsylvania, *Religion*. Student Ministerial Association 3; Student Pastor 5. (Not Pictured).

STEPHEN B. PAULDING, Holbrook, Massachusetts, *Zoology*. Pre-Med Club 1, 2, 3, 4; WJSL 3, 4.



Neil Nickelsen



John Nordquist

HERMINE LEAH PEREGOY, Hampstead, Maryland, *English*. Class Play 3; *Star* 4; Torchbearers 1, 2; FMF 2, 3, 4; English Club 3, 4; Spanish Club 1, 2; Student Educational Association 3.

MARY LOU PETERSON, Lockport, New York, *Christian Education*. *Boulder* 3; Oratorio; Student Educational Association 3; Gaoyadeo President 4.



Linda Overton



Stephen Paulding



Hermine Peregoy



Mary Lou Peterson



David Pollock



David Rahn



Leroy Reitz



William Revere

DAVID C. POLLOCK, Troy, New York, *Bible*. Moody Bible Institute 1, 2. Wesleyan Youth 3, 4; FMF 3, 4, President 4.

DAVID EDWARD RAHN, Livingston, New Jersey, *History*. Oratorio 1, 2; Chapel Choir 3; Football 1, 2; Softball 1, 2, 3, 4; Spanish Club 2, 3; Student Educational Association 1, 2, 3.

LEROY H. REITZ, Portville, New York, *Religion*. Rochester Institute of Technology 1; Buffalo Bible Institute 2; *Boulder* 4; Student Pastor 4; Chapel Choir 4; Oratorio 4.

WILLIAM PAUL REVERE, West Orange, New Jersey, *Psychology*. *Boulder* 3; *Star* 3, 4; Football 2, 3, 4, Varsity Captain 2, 3; Basketball 2, 3, 4, Varsity Captain 2, 3; Baseball 2, 3, 4, Varsity Captain 3; Athletic Association 2, 3, 4, Vice President 3, President 4.

RICHARD RICKER, Swain, New York, *Religion*. (Not Pictured).

DAVID WENDELL ROBINSON, Marion, Indiana, *English*. *Boulder* Editor 3; *Star* 1, 2, 4, Editor 4; *Lan-thorn* 2; Class Play 1; Oratorio 1; Young Republicans 3; Student Senate 4; Student Publications Committee 3, 4; WJSL 1; *Who's Who in American Universities and Colleges*.

PAMELA ANN ROGERS, Binghamton, New York, *Classics*. Classics Club 4; English Club 1; Psychology Club 1.

EUNICE ROSNER, Bellefontaine, Ohio, *General Science*. FMF 2, 3, 4; Torchbearers 1, 2; Oratorio 4; Field Hockey 1, 4; Pre-Med Club 1, 2, 3, 4, Secretary-Treasurer 4.

ELIZABETH ANN SAMUELSON, Alfred, New York, *Sociology*. *Boulder* 3; *Star* 4; FMF 2, 4; Field Hockey 2, 3, 4; Basketball 3; Volleyball 1, 2, 3, 4; Track 1, 2, 4; Athletic Manager 3, Varsity 4; Athletic Association 3, 4; English Club 4; Scandinavian Club 1, 2; Graduation Marshal 3.

DAVID P. SCHELL, Scotia, New York, *History, Physics*. Class Play Director 3; College Choir 1, 4; Oratorio 1; Basketball 3, 4; WJSL 1.

CHARLES DONALD SCHOTT, Baltimore, Maryland, *Zoology*. Catonsville Community College 1, 2; Baltimore Junior College 2; John Hopkins University 2; University of Michigan 3, 4.



David Robinson



Pamela Rogers



Eunice Rosner



Elizabeth Samuelson



David Schell



Donald Schott



David Schult



David Schwedt

DAVID JOHN SCHULT, Rochester, New York, *Physics*. Torchbearers 3, 4; FMF 3, 4; Student Ministerial Association 1; WJSL 1, 2, 3.

DAVID C. SCHWEDT, Orchard Park, New York, *History*. Co-Chairman Big Brother Program 2; Men's Athletic Manager 2; Class Cabinet 3; *Star* 2; Torchbearers 2; Soccer 1, 2, 3, 4; Softball 1, 2, 3, 4; Student Educational Association 3, 4; Deans' Liaison Committee 4; Student Senate 4; WJSL 2, 3, 4, Advertising Manager 2, Business Manager 3, 4.

MILTON JAY SCOTT, Waldron, Michigan, *Mathematics*. Debate 3; Student Educational Association 3; Young Republicans 3.

ROBERT SHANNON, Kennedy, New York, *History*.

A. JONATHAN SHEA, Wellsville, New York, *Physics*. Boulder 3; Oratorio 3; FMF 4; WJSL 1, 2, 3, 4, Control Room Manager 1, Chief Engineer 2, Manager 3, 4; Cultural and Spiritual Life Committee 3; *Who's Who in American Universities and Colleges*.

MARILYN LEE SIMS, Flourtown, Pennsylvania, *English*. Women's Trio 1, 2; Hockey 1, 2, 3, 4; Basketball 3, 4; Volleyball 2, 3, 4; Student Educational Association 3, 4; Torchbearers 1, 2, 3, Secretary 2; FMF 1, 2, 3, 4.

DAVID SLOAN, Midland, Michigan, *Mathematics*. Purdue University 1, 2; Basketball 4. (*Not Pictured*).

NANCY L. SMITH, Houghton, New York, *Christian Worker's Course*. FMF 2, 3.

RHONDA SMITH, Buffalo, New York, *Christian Education*. Boulder 3; Christian Education Club 2, 3, 4; Psychology Club 2; Student Educational Association 3, 4.

WESTON SOMERVILLE, Waterloo, New York, *Physics*, *Mathematics*. Football 1, 2, 3; Softball 1, 2, 3, 4; Volleyball 2, 3; Science Club 1, 2, 3, 4.

DAVID C. SPENCER, Lima, New York, *General Science*. Torchbearers 1, 2; FMF 1, 2; Oratorio 2; Band 1, 2.



Milton Scott



Robert Shannon



Jonathan Shea



Marilyn Sims



Nancy Smith



Rhonda Smith



Weston Somerville



David Spencer

JAMES A. STANDFORD, Auburn, New York, *Psychology*. Class Social Chairman 4; Youth in One Accord 1; Student Educational Association 4; WJSL 1, 2, 3, Business Manager 2.

ROBERT A. STEEVES, Arlington, Massachusetts, *General Science*. Torchbearers 1; Oratorio 4; German Club 4; Pre-Med Club 1.

KARL THOMAS STEINBERGER, Bedford, Pennsylvania, *Music Education-Trombone*. College Choir 3; Oratorio 1, 2, 3, 4; Band 1, 2, 3, 4, President 3; Orchestra 1, 2, 3, 4; Music Education Club 3, 4. (*Not Pictured*).

CALVIN M. STEINER, Monroeville, Pennsylvania, *History*. Class Play 1, 2, 3; *Lantern* 3; Torchbearers 1, 2, 3, 4; FMF 1, 2, 3, 4; Expression Club 2; Student Ministerial Association 4.

GLENNA ROSE STEPHENS, Perryville, Maryland, *Sociology*. Class Chaplain 1; Torchbearers 1, 2, 3, 4; FMF 1, 2, 3, 4; Field Hockey 1, 2, 3, 4; Softball 2; Track 2; Young Republicans 4.

LEONA STOOPS, Jackson Center, Pennsylvania, *Zoology*. Torchbearers 1, 2; FMF 1, 2, 3, 4; Pre-Med Club 3, 4; Spanish Club 1, 2.

JUDITH ANN STOUT, New Hyde Park, New York, *Sociology*. *Star* 2, 4, Managing Editor 4; *Boulder* Typing Editor 3; Torchbearers 1, 2; FMF 1; Women's Athletic Manager 3; Field Hockey 3, 4; Basketball 1, 2, 3; Track 2; Swimming 2, 3; Deans' Liaison Committee 4.

FRANCIS W. STRONG, Appleton, New York, *History*. Torchbearers 2; FMF 2; Freedom Forum 3, 4; Student Educational Club 4; Young Republicans 4.

GEORGE M. STRONG, Sinclairville, New York, *Psychology, History*. Chapel Choir 1; Football 1; Psychology Club 3, 4.

RICHARD L. SWENSON, Rochester, Minnesota, *Physics*. University of Minnesota 1, 2, 3.

REGEHÜ PIROSKA SZÜTS, Marcy, New York, *Chemistry*. Torchbearers 1, 2, 3, 4; FMF 3; Pre-Med Club 1, 2, 3, 4.



James Stanford



Robert Steeves



Calvin Steiner



Glenna Stephens



Leona Stoops



Judith Stout



Francis Strong



George Strong



Richard Swenson



Regehü Szüts



Sarah Taylor



Edith Teetsel



Betty Sue Tennies



Nancy Thomson



Jacqueline Tyler



C. M. Varghese

SARAH ELIZABETH TAYLOR, Mount Union, Pennsylvania, *English*. Torchbearers 1, 2, 3, 4; FMF 1, 2, 3, 4; Freedom Forum 2, 3, 4.

EDITH SHARON TEETSEL, Westwood, New Jersey, *Classics*. Social Chairman 1; *Boulder* 3; *Star* 1; *Lanthorn* 3; Orchestra 1; Oratorio 1, 4; Basketball 4; Classics Club 2, 3, 4; English Club 4; Student Educational Association 3; Young Republicans Secretary 4.

BETTY SUE TENNIES, Mt. Clemens, Michigan, *Spanish*. *Info*, Assistant Editor 4; FMF 3; Torchbearers 1; Spanish Club, President 1.

NANCY LOUISE THOMSON, Kalamazoo, Michigan, *History*. Class Secretary 2; Class Play 2, 3; *Star* 1, 4; FMF 1, 2, Oratorio 1, 2; Cheerleader 1, 2, 3, 4, Captain 3, 4, Varsity 3, 4; Swimming 3; Spanish Club 1, 2; Student Educational Association 3, 4, Chaplain 3, President 4.

JACQUELINE GAYLE TYLER, Lisbon, New York, *Christian Education*. FMF 1, 2, 3, 4; Youth in One Accord 1, 2; Chapel Choir 3, 4, Chaplain 3; Christian Education Club 2, 3, 4; Spanish Club 1, 2, 3; East Hall Vice President 2, Chaplain 3; WJSL 3.

C. M. VARGHESE, Kerala, India, *Christian Worker's Course*. FMF 2, 3, 4, Vice President 4; Torchbearers 2, 3, 4; Student Ministerial Association 4; Soccer 2; Volleyball 2.

C. RUSSELL VINCENT, Belfast, New York, *History*. (Not Pictured).

ROSEMARIE VIRTUE, Cambridge, New York, *French*. Torchbearers 1; FMF 1, 3, 4; Youth in One Accord 4; College Choir 2; Chapel Choir 3; Oratorio 1, 2, 3.

DANIEL JOHN WAGNER, Nanuet, New York, *History*, *Mathematics*. University of Rochester 1; Basketball 2, 3, 4; Softball 2, 3, 4.

SAMUEL CLAYTON WAMPOLE, Lansdale, Pennsylvania, *History*. Torchbearers 2, 3, 4, President 3; Student Ministerial Association 1.

EZRA BLEWETT WATKINS, Scranton, Pennsylvania, *Applied Piano*. Torchbearers 1, 2; College Choir 1, 2, 3, 4; Oratorio 1, 2, 3, 4; Music Education Club 2, 3, 4, Treasurer 2.



Rosemarie Virtue



Daniel Wagner



Samuel Wampole



Ezra Watkins



Ruth Weiss



Donald Wessel



Anne Wetherbee



Robert Whiteley

RUTH ESTHER WEISS, Hamburg, New York, *English*. Star 3, 4, Copy Editor 4; FMF 1; Oratorio 2, 3; English Club 4; Student Educational Association 3.

DONALD ALFRED WESSEL, Buffalo, New York, *German*. Concert Ensemble 3; Oratorio 3, 4; Orchestra 1, 2, 3; German Club 2, 3, 4, Treasurer 3, 4.

ANNE JEANETTE WETHERBEE, West Oneonta, New York, *Music Education-Piano*. Youth in One Accord 2; College Choir 3, 4; Band 1, 2, 3, 4; Oratorio 1, 2, 3, 4; Music Education Club, Vice President 3.

ROBERT R. WHITELEY, West Hempstead, New York, *History*. Soccer 1, 2, 3; Baseball 1; Track 2, 3; WJSL 1, 2, 3.



Anne Whitmire



Peter Whitten

ANN ELIZABETH WHITMIRE, Willow Grove, Pennsylvania, *Psychology*. Field Hockey 3, 4; Volleyball 3, 4; Psychology Club 4; Student Educational Association 4.

PETER B. WHITTEN, Santa Maria, California, *Religion*. Philadelphia College of Bible 1, 2; Class Play 3; College Quartet 4; Torchbearers 4; College Choir 3; Chapel Choir 4; WJSL 3, 4.



Richard Wire



Charlotte Woodard

RICHARD ARDEN WIRE, Huntington, Indiana, *History*. Star 4; FMF 2, 3, 4; German Club 2, 3, President 3; Young Republicans 4; WJSL 2, 3.

CHARLOTTE EDITH WOODARD, Wellsburg, New York, *Bible*. Class Chaplain 3; FMF 1, 2, 3, 4; Torchbearers 2; Wesleyan Youth Secretary 4; Varsity Field Hockey 3; Basketball 1, 2, 3, 4, Varsity 3; Student Educational Association 3.

FRIEDA JOAN YOUNG, Randolph, New York, *Classics*. Band 1; Field Hockey 1, 2, 3, 4; Basketball 2, 3; Swimming 2, 3; Classics Club 3, 4; Student Educational Association 3, 4.

PHILIP YOUNG, Roslyn, Pennsylvania, *Philosophy*. Track 1, 2; Psychology Club 4; Debate Team 3, 4; WJSL 1.



Frieda Young



Philip Young



Junior Officers: Seated: William Bunnell, President; Standing: Mr. Richard Farwell, Mr. Douglas Burke, Advisors; John Hadden, Treasurer; Robert Edwards, Vice President; Carol Breckenridge, Secretary.

## Juniors

September brought to us little Brothers and Sisters—eager questions to answer, paper flowers to make, Al Gurley skits, Southern mansions and magnolia at the banquet—and “Hey, little Sister—I want you to meet my roommate!” October? Red leaves, cold benches and football blankets—and our two attendants (Carol and Marcia) on the Queen’s float. Not to mention our South Sea Island hut—complete with chickens—and first prize! November had early snow, *Boulder* deadlines, a noisy, crowded bleacher in the balcony and close action below—our five handling the ball. Got a date for the skating party? Forget the books! A warm log fire after the December Artist Series, snow-sculpting sessions, more *Boulder* deadlines, and a fast toboggan, can’t wait. Walks in the woods—doubles for tennis—Easter vacation—fragrant corsages and the Junior-Senior Banquet came with the green buds of late spring. The change of season didn’t affect our spirit. Mondays saw Bill Bunnell guiding heated discussions on our class project. Remember the closeness we felt in prayer on Tuesday nights? How about the enthusiasm of the Trumpet Trio (all juniors), the fellows out for class choir, and the lucky girls who came back from that perfect weekend—engaged! Having spent our first year as upperclassmen, we should metamorphose over the summer into seniors—and feel more than ever that it’s really *non ego vero Christus*.

Seniors’ return: Welcomer Al Gurley



Joanne Abbink  
 Patricia Alderman  
 Arthur Ames  
 Evangeline Anderson  
 Marie Anderson



Priscilla Anderson  
 Roger Ashworth  
 Janice Bannister  
 Robert Barrow  
 Ruth Bedford



Leon Bellamy  
 Margaret Benson  
 Kenneth Berg  
 William Best  
 Virginia Birchard



Linda Bock  
 Bonnie Bodine  
 Grace Bokma  
 Sidney Bolton  
 Barbara Booth



John Bowman  
 Vivian Brady  
 Richard Brandt  
 Carol Breckenridge  
 Marjorie Brewer





Karen Bronner  
Dale Brook  
Grace Brown  
Marjorie Browne  
James Buck



William Bunnell  
Sandra Carlson  
Thomas Chaffee  
George Cheatle  
Jane Choma



Grace Clinch  
Lorna Cobaugh  
Constance Cook  
Harry Cramer  
Janet Crawford



Helen Cronk  
Daniel Cutter  
James Decker  
Janet Decker  
Gary Deckert



Thea Detschner  
Thomas DeVinney  
John Dickerson  
Ronald Dieck  
Aurora Dominguez

David Droppa  
Robert Edwards  
Paul Engle  
John Ernst  
Jean Eschbacher



Marcia Facer  
Sandra Fahs  
Thomas Farver  
Arthur Fawthrop  
Louise Feller



Joan Fisher  
George Fleetwood  
David Foster  
Diane French  
Arthur Garling



Art Garling, Joan Fisher

Judith Gatarz  
Marta Glamack



Martin Golden  
Kenneth Goldsmith



Joanne Gumaer  
Allen Gurley



John Hadden  
Phillip Haine





James Hall  
 Suzanne Hall  
 Alma Harrington  
 Rita Hartman  
 William Hatzenbuhler



William Hautt  
 Charles Haws  
 Judith Heatherington  
 Joan Heller  
 Martha Hempel



Roy Hendrix  
 Ronald Herlan  
 John Hocking  
 John Holland  
 Elmer Houghton



Sharon Huff  
 Allen Hughes  
 Margaret Jackson  
 Marilyn Jestes  
 Harvey Jewell



Larry Johnson  
 David Jones  
 Linda Jordal  
 Judith Keen  
 Allen Keiper



Charmaine King  
 Frances King  
 Peter Kittleson  
 Janice Kummer  
 David Kurtz



George Lambrides  
 Douglas Lansing  
 Penelope Lazaris  
 Lorene Lederer  
 Lynn Leitzel

Eugene Lemcio  
 Nancy Lindquist  
 Judith Long  
 Edna Lovstrand  
 Judith Lutz



Robyn McMaster  
 Christie Mackintosh  
 Roberta Macumber  
 David Manney  
 Sedu Mans



Ralph Marks  
 Janice Meahl  
 Kathleen Mersing  
 Kathryn Miller  
 James Molyneaux



Pete Bellamy

Kathleen Mullen  
 Robin Nesbitt



Eva Nicholson  
 Gary Noyes



Kirk Olin  
 Charles Orlando



David Orser  
 Dianne Ottaviano





Madli Prints



Carol Oyer  
Miriam Paine

Virginia Palm  
Elsie Pedersen

Donna Pepper  
Geoffrey Perrin



Jeanne Presher  
Madli Prints  
Janet Reed  
Elaine Reese  
Nancy Reiter

Diane Renfrew  
John Ropach  
Leland Roseboom  
Carolyn Rosenzweig  
Beverly Ross

Jeanene Ross  
Julia Ross  
Donna Rude  
Karen Salvesen  
Eleanor Sandercock

Rona Sandercock  
William Scouten  
Joan Seaman  
Carol Sergisson  
Ruth Shank

Grant Siegfried  
 Marian Siler  
 Bruce Simmons  
 Peter Siudara  
 Dale Slocum



Barbara Smith  
 Bette-Lou Smith  
 Carol Smith  
 Jerre Smith  
 Leonard Smith



Rosene Snavelly  
 Robert Sorensen  
 Carolyn Springer  
 Warren Still  
 Audrey Stockin



Kathryn Stone  
 Lynford Strong  
 Barbara Stuart  
 Judith Swankie  
 Patricia Tatko



Anne Thornton  
 Dorothy Tobelmann  
 Lois Tobelmann  
 June Townsend  
 Frederick Trexler



Hilda Turner  
 Sharon Tuttle  
 Betty Jean VanGorder  
 Judy Volk



Charles Walker  
 Donald Warren  
 Karen Weber





The winning entry in the Homecoming Parade: juniors Karen Salvesen and Rosene Snavely pose on their class float as "Haitian natives" selling their produce in the village market.



Marilyn Weck  
Kenneth Wheeler  
Judith Wickware  
Douglas Wiemer  
Daniel Willett

Linda Williams  
Barbara Wilson  
Kathleen Wimer  
Sheryl Woodruff  
Gim Yap

Roy Yarrington  
Faye Yoder  
Carol Young  
LaVera Young  
Ralph Young



Mike Emley at Honor Court.

*Sophomore Officers: Seated: Stephen Lynip, Treasurer; James Tysinger, President; May Dooley, Secretary; Standing: Dr. Richard Troutman, Advisor; Ronald Rapp, Vice President; Dr. Arthur Lynip, Advisor.*



## Sophomores

What's it been like to be a sophomore? Dissecting the first cat, putting freshmen in barrels, reading Sidney and Dryden, playing waiter for the first time—these are all behind. We've seen perplexed freshmen temporarily emerge as 18th-century fools and wild-west Indians. We found that our dose of shoe polish and powder resulted in an Honor Court sentence for us, and we tasted humility and onions. We had a gray-weather Soph-Senior picnic at Letchworth, but remember more some winter toboggan runs and snowball fights, showing admirable adjustment to the six-month snow. It was good to get organized—to weigh, with Bud Tysinger, the merits of proposed class projects, to sing in Church on Sunday night, to plan ahead for Big Brother-Sister week, to listen to Marlene and Barry in prayer meeting. This has been a year of losing—losing cold Fancher Auditorium on Monday mornings, losing some of the greenness that accompanies the title of Sophomore,—and, soon, losing some nursing-prospects to Columbia. We're proud of the teams and their winning, proud of the attendants in the white convertible at Homecoming, proud of our Sophomore noise at Basketball games.

And behind it all, we're evaluating. What's your major? What are you doing this summer? This year asks questions, sifts goals, and perhaps points out what college is really for.



Priscilla Adair  
 Sheryle Akerberg  
 Joyce Alessi  
 Hollie Allnatt  
 Mark Amstutz  
 Judith Anderson

Mary D. Anderson  
 Mary E. Anderson  
 Bonnie Andrews  
 Elise Angiolillo  
 Joanne Antonovich  
 Rosemarie Arnold

William Bach  
 Patricia Bagg  
 Marjorie Bajus  
 Frederick Baker  
 Carolyn Banks  
 Linda Barber

Carolyn Barbor  
 Garreth Barker  
 Anne Bartlett  
 Anabel Beck  
 Marlene Beers  
 Rhoda Beuter

Cathie Bieber  
 Jessie Birchard  
 Valerie Bock  
 Anne Bogert  
 Janice Bonino  
 Carol Book

*Violators Maroff, Schreck, Bajus*



Sylvia Boos  
 Martha Brauch  
 Charles Breem  
 Mary Brock  
 Sylvia Brownell  
 Thomas Brownworth



Leone Burnham  
 Marilyn Burroughs  
 Linda Burtner  
 Linda Cameron  
 Gretchen Camp  
 Barbara Campbell



Brian Campbell  
 William Carlsen  
 Robert Carr  
 Virginia Cedren  
 Mark Chamberlain  
 William Chapin



Robert Childs  
 Ernest Clapper  
 Lois Clement  
 Sandra Clewell  
 Marianne Coleman  
 Joy Conley



April Conner  
 Richard Cook  
 Connie Cornell  
 David Cummings  
 Arlene Curran  
 Robert D'Alessandro



Chi Thang Dam  
 Jeanne D'Annunzio  
 Robert Davidson  
 Judith Davis  
 Marilee Davis  
 Constance Day



Randolph Decker  
 George Denslow  
 Thomas DeRose  
 Leni Detschner  
 Gloria Dittman  
 Sylvia Doane



Barbara Doll  
 May Dooley  
 Frederick Downs  
 Donna Drown  
 Ralph Eastlack  
 Astrid Eck





*George DeVinney, Lois Everswick behind the spoon rack at Gao.*



Brian Edmister  
Dorothy Eiss  
Dwight Eldeen  
Robert Elliott  
Michael Emley  
Barbara Ernst

Geraldine Evans  
Lois Everswick  
Patricia Feldman  
Linda Finger  
Phyllis Fleming  
Patricia Forester

Edna Frasier  
Judy Frey  
Marilyn Frisch  
Charmaine Fuller  
Elaine Fuller  
Victor Gadoury

Gayle Gardzinir  
M. Elaine Gavett  
Richard Gibson  
Sandra Gibson  
Edson Gifford  
Gladys Gifford



Loeata Gifford  
 Clayton Glickert  
 Patricia Goddard  
 Judith Gooding  
 Donald Gordon  
 Geraldine Gould



Nancy Gray  
 Karen Greer  
 Bonnie Greis  
 Nancy Gridley  
 Beverly Haines  
 Sandra Haines



Edna Hall  
 Penny Hamaker  
 Laura Harker  
 Helga Hartman  
 Diane Haskins  
 Robert Hassinger



Richard Heers  
 Penelope Heyner  
 Karen Hildebrandt  
 Peter Hiler  
 Patricia Hill  
 Edna Hochstrasser



Louise Hoecke  
 Ruth Holt  
 Lonette Hooker  
 Ther Hoover  
 Leen Horstman  
 Florence Hulshoff



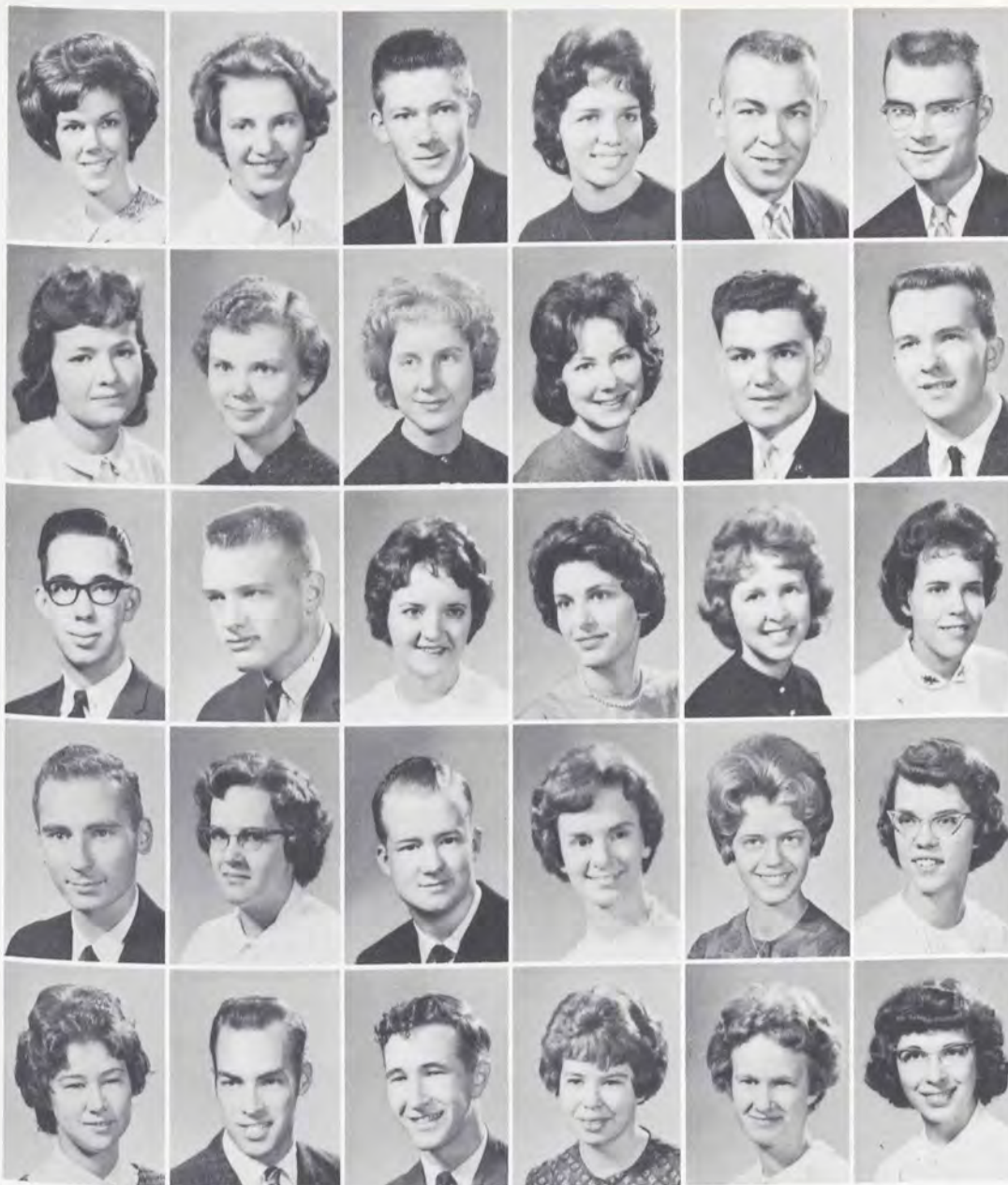

Gloria Jackson  
Lois Johansson  
Wayne Johnsen  
Marlene Johnson  
Ronald Kaczala  
Gerald Kennedy

Diane King  
K. Arlene Kirby  
Gloria Kleppinger  
Katherine Klinck  
Allen Kline  
John Knox

Kenneth Kohler  
David Krentel  
Donna Kuhl  
Elaine Lambrides  
Joan Lamos  
Betty Lane

Donald Larder  
Betty Lewis  
Paul Little  
Barbara Loveless  
Martha Lowe  
Robin Luce

Bonnie Luck  
Brian Lyke  
Stephen Lynip  
Ellen McCarty  
Linda McCollum  
Janet McDevitt



Kenneth McDonald  
Esther McLaughlin



Terry McLaughlin  
Nan McLintock



Mary MacKelvey  
Ruth MacKelvey



Barbara MacMillen  
William Main



Doug Fancher

Sandra Mann  
Russell Marolf  
Nancy Marsh  
Martha Marx  
David Meader  
Gerald Meloon



Sharon Miles  
Jane Mitchell  
Nancy Moehring  
Judith Moorhead  
Rosalie Morse  
A. Paul Mouw



Nancy Muehlberg  
Gail Neal  
Kenneth Nelson  
Sharon Newcomb  
James Noether  
Gregory Nygard



Marie Orlando  
Ronald Overton  
Donald Palmer  
Paul Pang  
Sandra Parker  
Robert Peck





Stephen Pelton  
 Jill Perrin  
 Nancy Perrine  
 Janet Perry  
 William Perry  
 Carolyn June Pfautz

Janet Phelps  
 Robert Pick  
 Lafayette Pinckney  
 Isabelle Posson  
 Nancy Pringle  
 Diane Prisinzano

Sharon Quick  
 Ruth Reed  
 Carole Reifsteck  
 Carol Ries  
 Arthur Robinson  
 John Roederer

Wesley Rono  
 Ruth Rork  
 Barbara Ryan  
 Marion Same  
 Morris Sammons  
 Sandra Schenck

Sandy Gibson



G. Peter Schreck  
 Robert Scott

Linda Scouten  
 John Seery

Kathryn Shaffer  
 Stanley Sheaffer

Margaret Siudara  
 Sally Slater

Diane Smith  
 Victoria Snyder  
 Lorraine Sollosey  
 Christine Spargo  
 Helen Spearman  
 Roberta Stillman



Evelyn Stocker  
 Patricia Stone  
 Marion Strode  
 Gerald Strobe  
 Ete Szuts  
 Harry Thomas



Mildred Thomas  
 Karin Thorsen  
 James Titus  
 Paul Toombs  
 James Tysinger  
 Elisha VanDeusen



Joan VanGrouw  
 Anne VanTyne  
 Elaine Varley  
 Lyle Vincent  
 Jeannette Waldron  
 Alida Wall



David Watson  
 Marilyn Webster  
 Goldie Wertz  
 Gerald Westbrook  
 Etha Wheeler  
 Margaret White



Caroline Whiting  
 Norma Willet  
 Bernard Wolfe  
 Richard Wolfe  
 Stephen Wood



William Woughter  
 Clyde Young  
 Juanita Young  
 Patricia Young



Sharon Young  
 David Zuber  
 Kenneth Zweig







Linda Collen

## Freshmen

The first week on campus is often the worst. Yet, hazy and often pleasant pictures filter down through the mind of the reminiscent freshman. The newness of the place is startling, and your dorm room is very bare before you bring the suitcases in. You learn how to wallpaper a plaster wall, and find the proper quote for your door. You trade a dollar for a beanie that you really don't want, and meet your Big Brother. He acts interested, but sooner or later you find that he's not always watching you. You get up from your first college meal feeling a bit empty—and missing the extras on the table at home. That first week of parties and receptions can be ragged and hectic. You remember *Renick's Rules of Order* and Pop Mills' M.O.P. degree at the banquet. The tests are over, and this still isn't college life. Long hours, longer lines, and your pen's out of ink at registration. Your first class is odd, but you get used to lecture. You compare notes on Bible Intro and Principles—and start doing homework more often. You're learning many faces and some names. Bittersweet initiation is over fast; you laughed at Dan Smith's bow and arrow, and the tug of war that turned out wet for the Sophomores too. You're at mid-semester already, struggling to fit exams into your schedule. You can't. How many times do you think you'll have to take that spelling test? There's a lot of spirit in your class, and you beat the noble sophs at your very first basketball game! Class elections, chapels, a ride home for vacation, and finals—you learn fast what Houghton is all about. But you'll remember the red-orange leaves on the hills, the white in the valley and the green resurgence of spring long after Thoreau's words in *Walden* have been forgotten.



Seated: Carol Metz, Secretary. Standing: Bradley Goldsmith, President; Thomas Payne, Treasurer; Jonathan Angell, Vice President.



Advisors: Professors Robert Luckey, Richard Pocock.





Anita Ackley  
Wayne Adams  
Helen Alexander  
Dianne Alfano  
Rose Allevato  
Jessie Andrews  
Edward Andross

Jonathan Angell  
Sharon Anscombe  
Martha Atwood  
Phyllis Baker  
Barbara Bareford  
Lynne Barker  
Lionel Basney

Patricia Bates  
Harold Baxter  
William Baynard  
Clarence Bence  
Carolyn Bessant  
James Bollback  
Barbara Bolles

Linda Booth  
William Bourne  
Joyce Bowditch  
Elizabeth Brandt  
Judith Brandt  
Shirley Briggs  
Ruth Brubaker

Dorothea Brueschwylar  
Doris Bulmore  
Linda Button  
Douglas Calderwood  
Janet Calhoun  
Leroy Carnahan  
Timothy Cassel

*Blazer fittings*



Catherine Castor  
Yeuk Chan  
Allen Chase  
Kirtland Clark

Sandra Clark  
Sharon Clark  
Linda Collen  
Robert Coman

Janice Cotton  
Barbara Cramer  
Paul Dahler  
Martha Damaske

Thomas Danney  
Ronald Davis  
Linda DeFillippo  
Rose Dennis

Esther Densmore  
 Bonnie Doig  
 Dianne Donelson  
 Ronald Dooley  
 Frederick Downie  
 Phyllis Drudge  
 Joan Duell



Kenneth Dunder  
 Verlee Dunham  
 Thomas Eades  
 Nancy Eaton  
 Arminda Edwards  
 Richard Emerson  
 Barbara Ericsson



Daniel Ferdinand  
 Monte Ferry  
 Ronald Fessenden  
 Herbert Flemming  
 Judy Foss  
 Elizabeth Foster  
 Bruce Fountain



Joyce Fraker  
 James Francis  
 William Francis  
 Stephen French  
 Virginia Friedley  
 Charles Gardiner  
 Faith George



Beverly Gerelus  
 Ronald Gilmore



Nancy Goldberg  
 Bradley Goldsmith



Jerald Goncalves  
 Dennis Goodman



Mary Goranson  
 Cheryl Gossett



Elizabeth Graham  
 James Gray



*Christmas Party: Tom Seyler entertains.*

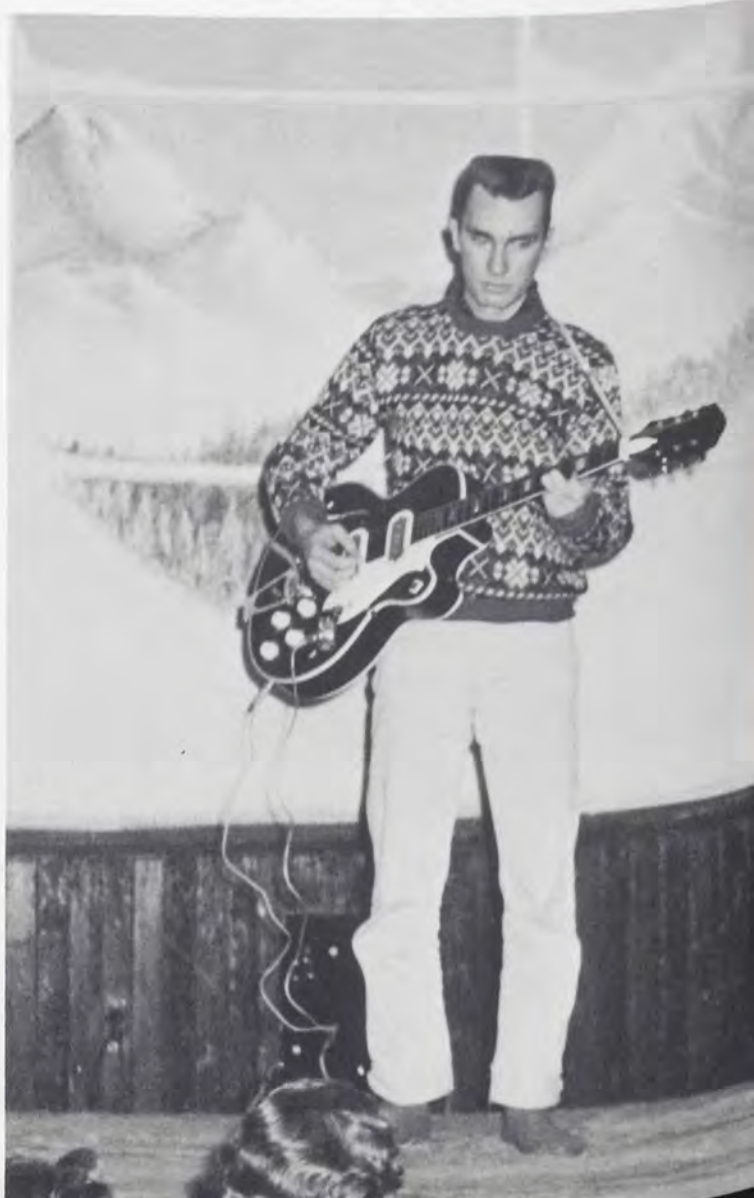



David Green  
 Claudia Gregg  
 Lucille Hall  
 Dorothy Halstead  
 Carolyn Hames  
 Carol Hannay  
 Sharon Harrison

Lynn Harrop  
 Cynthia Harter  
 Virginia Harter  
 Dwayne Hartzell  
 Judith Haskell  
 Joseph Hassey  
 Nancy Hawk

Sandra Hayden  
 John Hazzard  
 Phyllis Heim  
 Sharon Heritage  
 Helen Hibbard  
 Thomas Hiltley  
 Betty Histed

Lawrence Hodge  
 Jean Hogan  
 Eloise Holder  
 Robert Hughes  
 Carol Jackson  
 Virginia Johnson  
 Barbara Jones



Nancy Jordan  
 Panda Kamara  
 Linda Kelsey  
 Helen Keysor  
 Loretta Kipp

Karen Kirk  
 Nancy Klintworth  
 Richard Koch  
 John Kodl  
 Ethel Krause

Carol Krigbaum  
 Eleanor Laudenback  
 Sandra Laver  
 Joyce Lawson  
 Joseph Lesko

Joanne Lewis  
 Melodee Lewis  
 Jane Longenecker  
 Marrolyn McCarty  
 Ronald McGeorge

Lyn Mallory  
 Kathleen Marcucci  
 Janice Marolf  
 Elsa Martin  
 Jane Martin



George Merchant  
Carol Metz



Virginia Miles  
Ralph Miller



Charlotte Molnar  
Suzanne Morgan



John Moser  
June Muenzer



Patricia Neeley  
Faith Nelson



*Freshman Homecoming Float*

Paul Neu  
Mary Jo Newland  
Rena Novkov  
Valerie Nusbaum  
Ralph Olsen  
Janie Owens  
Robert Owens



Candace Palonen  
Thomas Payne  
Sharon Phillips  
Elaine Pierce  
Raymond Pigford  
Wynola Popp  
Alan Powell



Florence Pritchard  
Beverly Quinn  
Diana Rainey  
Linda Rapo  
Jill Redyke  
Judith Renner  
Allen Repko



Doris Ribe  
Elaine Richmond  
Robert Ricker  
Paul Robbins  
Eunice Robinson  
Ruth Robinson  
Judith Rogers





Kathleen Rogers  
Elizabeth Rooney



Thomas Roop  
Ellen Rowland



Jeannette Russell  
David Salico



William Scott  
James Scouten



Marion Sechrist  
Thomas Seyler



Eila Shea  
Kathleen Shope  
Robert Simmons  
Patricia Simokat  
Judith Simons  
Katherine Simpkins  
Joy Slavin

Cecilia Smith  
Daniel Smith  
Eileen Smith  
Karen Smith  
Elaine Spangler  
Rita Sprowls  
Roy Stahlman

LaVerne Stanton  
Ruth Stebbins  
Theodore Stedman  
Peggy Stern  
Janet Sternberg  
Gerald Stone  
Bonnie Stover

Nancy Strauss  
Wallace Strock  
Ruth Stuckey  
Linda Sully  
Melvin Swanson  
Marilyn Sweet  
Rebecca Tam

Robert Taylor  
 Janet Tenglund  
 Douglas Thompson  
 Ernest Tracy  
 Kathleen Tunning  
 Gary Tyler  
 Donna VanBilliard



Carolyn Vogan  
 Marianne Vogt  
 Charles Ward  
 Joan Weidemann  
 Judith Weimer  
 Carol Weiss  
 Anita Wetherbee



Janet Whidden  
 Joy Widell  
 Patricia Williams  
 Marion Wilson  
 Melvin Wolfe



Kenneth Wood  
 Janice Wylie  
 Charlene Yandow  
 Jeanette Yount



John Zacharias  
 Frederick Zane  
 Roberta Zoller



*Initiation: Tom Hiltley, Linda Collen, Tom Danney, Clay Glickert*





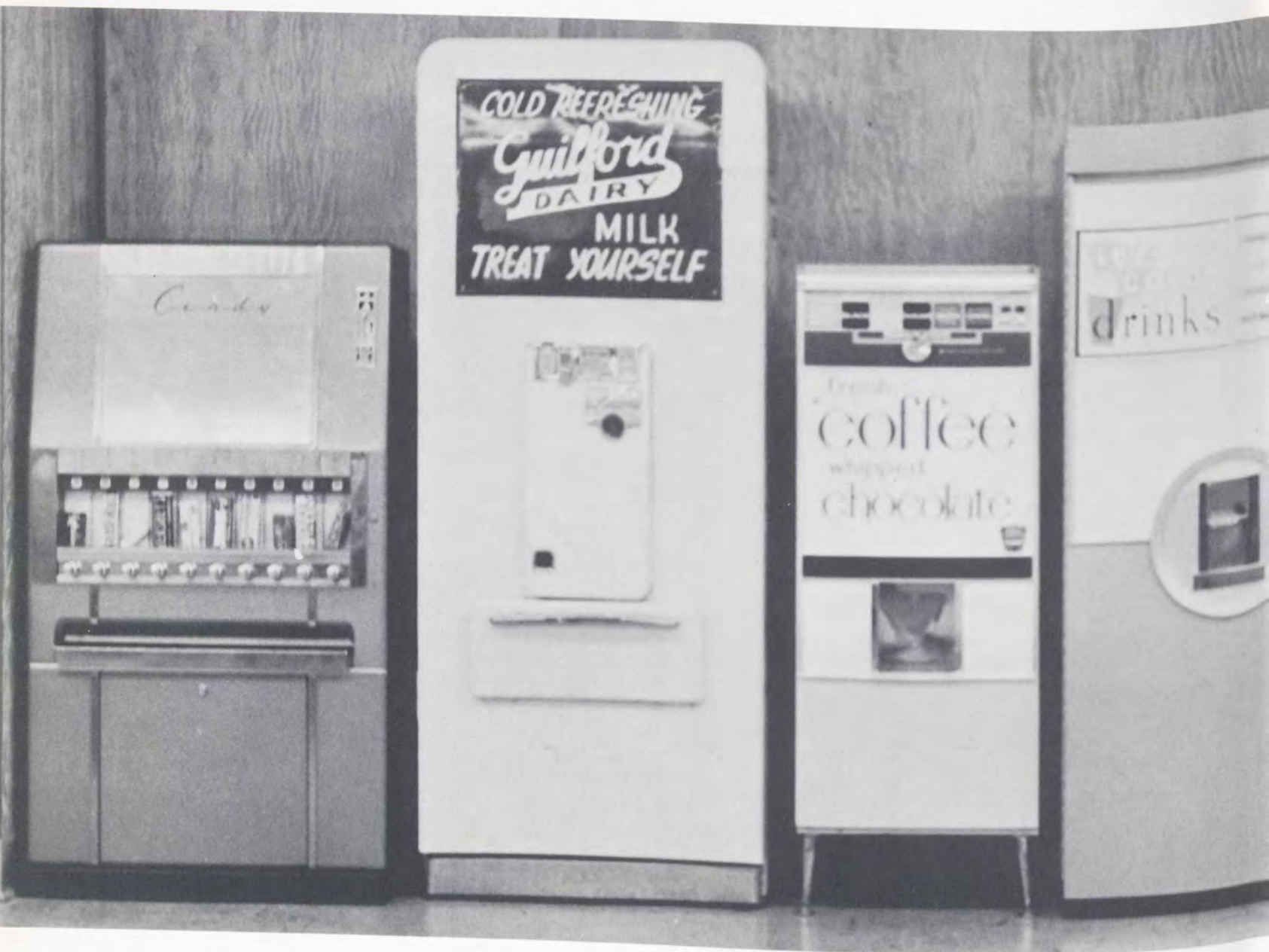

COLD REFRESHING  
*Guilford*  
DAIRY  
MILK  
TREAT YOURSELF

*Candy*

coffee  
whipped  
chocolate

drinks



## Advertisements



*Proposed new wing on East Hall women's residence*

## *HOUGHTON*

*— alert to  
the future*

HOUGHTON COLLEGE  
Houghton, N.Y.

Under the guidance of God, Houghton College is ever planning and building for the future. An additional wing on East Hall women's residence and a new library building are now under construction.

New curricula, better teaching methods, additional laboratory equipment and major buildings — a community of Christian scholars — for these Houghton continually plans and works.

Houghton offers to competent students a liberal arts training in a fully accredited college with a forthright evangelical purpose.

Superior scholastic training at minimum expense, with emphasis upon development of personal Christian faith and life — this combination is the past, present, and future of Houghton College!

# Alumni of '63

## WELCOME TO THE Houghton College Alumni Association

### **The Alumni Association has:**

14 active chapters in New York State  
13 active chapters in other states  
5,845 alumni addresses in current files

Nearly 160 new alumni from the class of '63 will be a strong force for the good of Houghton College! We welcome you!

**Keep in touch** with alma mater through class activities, local alumni chapter meetings, Homecoming and other alumni occasions.

**The Student Foundation Plan** makes college a reality for others!

The traditional Student Foundation Plan was originated by the Class of 1926. Last year's graduates pledged \$27,500. You can share in making college a reality for others by continuing this Plan.



Architect's drawing of proposed \$600,000 library building, next major building project.

**Office of College Development**

**HOUGHTON COLLEGE HOUGHTON, N. Y.**

210 W. Chestnut St.

NOT I, BUT  
CHRIST

CLASS OF 1964



MORE THAN CONQUERORS  
THROUGH CHRIST

*Class of '65*

Bud Tysinger  
Ron Rapp  
May Dooley  
Steve Lynip

Dr. Lynip  
Dr. Troutman

FOR ME



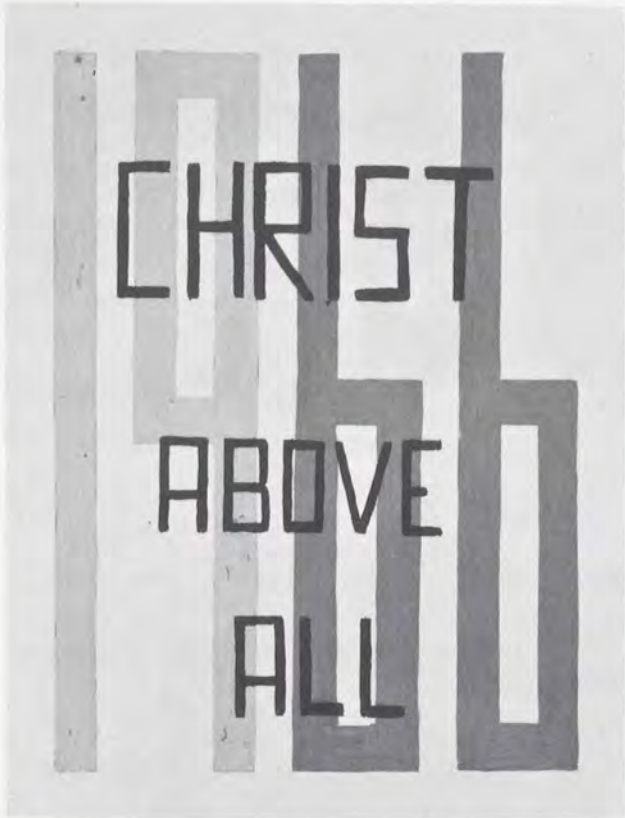

Compliments of  
**THE MEN OF  
SHENAWANA HALL**

"Wherewithal shall a young man cleanse his way?  
by taking heed thereto according to thy word."  
—*Psalm 119:9*



Congratulations to the Class of 1963

It has been our pleasure to serve you

**HOMER FERRO, D.D.S.**

**S. I. McMILLEN, M.D.**

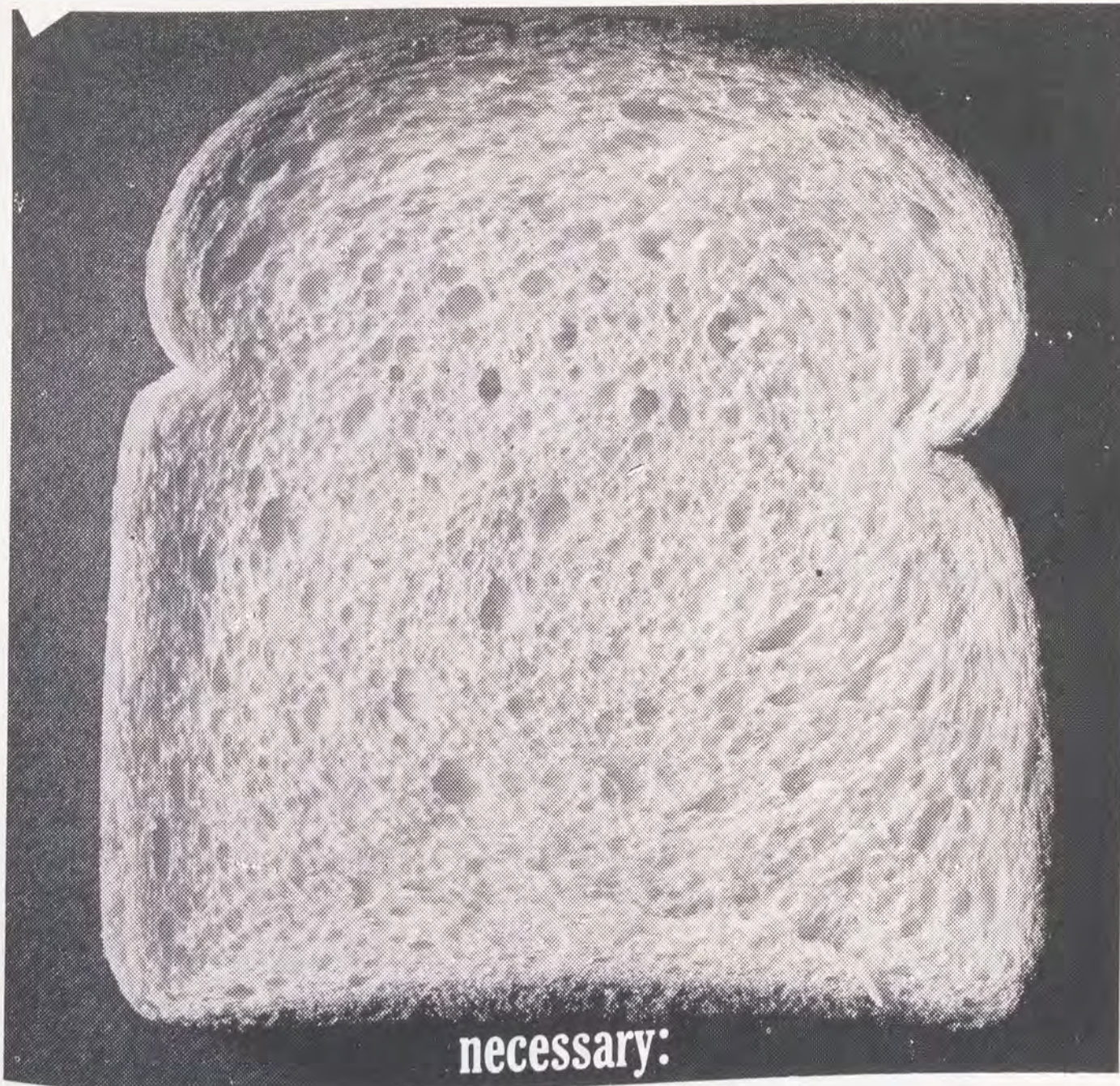

necessary:

that's the way people feel about their daily newspaper.

Add another staple to food, clothing, shelter, the daily newspaper. It's that basic.

Nearly everyone reads it (99 million people on an average weekday).

They read it thoroughly, page by page (71%)

Would feel lost without it or miss it (79%)

They clip it (editorials 53%, ads 28%), quote from it (65%).

And 99 million consumers wouldn't have it any other way—an ever-changing diet of news and events, freshly packaged, eagerly consumed, thoroughly digested, completely welcome, The Daily Newspaper.

Note: 53% clip from editorial items, 28% clip from ads in a three month period.  
65% quote from the newspaper in the past month.  
Source: "The Daily Newspaper And Its Reading Public," Audits and Surveys Co., Inc.



More People Do More Business Through Newspapers

TIMES HERALD

LIVE BETTER ELECTRICALLY

Heartiest Congratulations  
to the  
1963 Graduates  
of  
HOUGHTON COLLEGE

**ROCHESTER  
GAS & ELECTRIC**

**STATE BANK  
of  
FILLMORE**

*"Banking at its best"*

Member Federal Deposit  
Insurance Corporation

Fillmore

New York



*"Let us take this glorious gospel for ourselves, and then give it to all within our reach and thus prove that it is indeed the whole gospel for the whole man and the whole world."*

—Dr. A. B. Simpson, (1843-1919)

**TO THE MEMBERS OF THE CLASS OF 1963,  
GREETINGS AND CONGRATULATIONS**

We join with you in your prayer for God's guidance in the life work you will soon be undertaking.

The International Headquarters of

**THE CHRISTIAN AND  
MISSIONARY ALLIANCE**

The Home, Foreign, Finance and Education Departments;  
The office of The Alliance Witness; The Publication Committee.

260 West 44th Street

New York 36, New York

In Canada: 1634 Bayview Avenue, Toronto 17, Ontario

<p>WE HAVE EVERYTHING for the BUILDER! LO 7-2296</p> <p><b>ALLEGANY LUMBER CO.</b></p> <p><i>"Our Best to the Graduates of 1963"</i></p> <p>Emerald St.                      Fillmore, N. Y.</p>	<p>Compliments of</p> <p><b>RUBY'S SPORTING GOODS STORE</b></p> <p>Rochester                      New York</p>
<p><b>TOWNER'S</b> General Merchandise Footwear-Notions Hallmark Cards Fillmore, N. Y.                      LO 7-2269</p>	<p><b>FISH'S BODY SHOP</b></p> <p><i>"Congratulations to class of '63"</i></p> <p>Fillmore                      New York</p>
<p><b>FILLMORE COOPERATIVE</b> G.L.F. Service, Inc. LO 7-2277                      Fillmore, N. Y. Feed-Seed-Fertilizer-Farm Supplies</p>	<p>Compliments of</p> <p><b>M &amp; P SHOPPE</b> Fillmore, N. Y. Complete line of Yarn and knitting supplies <i>"Gifts for All Occasions"</i></p>
<p>Compliments of</p> <p><b>FILLMORE LUNCH</b></p> <p>Fillmore                      New York</p>	<p>Compliments of</p> <p><b>FLEMING'S BARBER SHOP</b></p> <p>Fillmore                      New York</p>
<p><b>WILLIAM YANDA</b> <i>"Your Good GULF Dealer"</i></p> <p>LO 7-8135 Houghton, New York</p>	<p><b>THE JENNY SHOP</b></p> <p><i>"Best wishes to the Class of '63"</i></p> <p>Fillmore                      New York</p>
<p>Compliments of</p> <p><b>McCARTY'S RESTAURANT &amp; MOTEL</b></p> <p>Phone LO 7-8552                      Fillmore, N. Y.</p>	<p></p> <p><b>PHILLIPPI PONTIAC SALES</b></p> <p>Fillmore                      New York</p>
<p><b>ART FULLER</b></p> <p><i>"Congratulations to the Class of 1963 and thank you for your business"</i></p>	<p>Compliments of</p> <p><b>BUCKPITT &amp; COMPANY</b></p> <p>Gas &amp; Oil Burning Equipment Boilers Electric Heating 88 University Ave., Rochester 5, N. Y. Phone BAKER 5-8300</p>

Compliments of  
**RUDOLPH C. NELSON  
AGENCY**

General Insurance

Phone 6816

Bradford, Pa.

New York State Broker

**HERB HALLMAN CHEVROLET, Inc.**

715 W. State St., Olean, N. Y.

CHEVROLET — — CORVAIR

HERBERT W. HALLMAN

Bus. Ph.  
FR 2-0050

**GUILFORD DAIRY**

Esther and Maurice Thomas

*Premium Dairy Products*

Phone 177

Cuba, N. Y.

**HOUGHTON COLLEGE  
BOOKSTORE**

James Hurd, Manager

*We enjoy serving you*



Congratulations to the Administration, Faculty,  
and entire student body on the completion of a  
successful yearbook and rewarding school year.  
Best wishes from the staff of

## DON JAY STUDIOS, INC.

The Studio of Modern Photography

5478 Broadway

Lancaster, New York

*Photographic Specialists*

## ROBERT ROLLINS BLAZERS Inc.

242 Park Ave. South

New York 3, N. Y.

*Specialized Blazer Service*

Schools  
Colleges  
Classes

Bands  
Glee Clubs  
Choral Groups

Athletic Teams  
Awards Committees  
Golf Clubs

Sororities  
Fraternities  
Honor Societies

## BLUE BIRD COACH LINES, Inc.

502-504 North Barry Street

Olean, New York

Sports Events  
Plant Tours  
Class Trips

Call Collect  
FR 2-5500  
FR 2-5555

Church Events  
Club Activities  
Special Trips



... a world-wide ministry

**FIELDS**

CEYLON • FRANCE • INDIA • JAPAN • PERU  
 KOREA • NEAR EAST • NEW GUINEA  
 NETHERLANDS ANTILLES • TAIWAN • VENEZUELA-COLOMBIA  
 PAKISTAN • PORTUGAL • SPAIN • SOUTH AFRICA  
 TIBETAN FRONTIER • SOUTHERN RHODESIA

**MINISTRIES**

EVANGELISM • SCHOOLS • ORPHANAGES  
 BIBLE TEACHING • LITERATURE • CHURCH PLANTING  
 MEDICINE • RADIO

**THE EVANGELICAL ALLIANCE MISSION**

2845 W. McLean Ave., Chicago 47, Illinois  
 In Canada: 1043 Clifton Ave., N.W., Moose Jaw, Sask.

**MISSIONARY  
 EQUIPMENT SERVICE**

210 W. Chestnut St.  
 Chicago 10, Illinois

SERVING MISSIONARIES  
 with Equipment and Supplies  
 at Subsidized Prices.

Some items also available  
 to Pastors and  
 Christian Groups.

Students are not eligible  
 for our service until accepted by  
 a recognized mission board  
 for a specific field.

All those eligible  
 are welcome to visit our display room.



Madsen Memorial Hall

*AN INVITATION TO CONSIDER  
 DENVER*

For your graduate training for Christian service, we invite you to give serious thought to the Conservative Baptist Theological Seminary of Denver. Now in its thirteenth year, this growing school offers such advantages as a low faculty-student ratio, an expanding library, and a trained faculty.

Recent evidence of the Seminary's steady advance is apparent in two areas: acceptance into Associate Membership in the American Association of Theological Schools, and the purchase of a 31-apartment married students' residence.

Continue your training in a school which emphasizes Biblical studies, missions, and Baptist distinctives.

**CONSERVATIVE BAPTIST  
 THEOLOGICAL SEMINARY**

1500 East Tenth Avenue • Denver 18, Colorado  
 Vernon C. Grounds, President • Earl S. Kalland, Dean

# *BLUEPRINTS for fine broadcasting...*

*To bear testimony of the Gospel of Our Lord Jesus Christ:*



*To serve the student body  
spiritually, academically and socially:*



*To provide a means of student training and experience  
in the field of broadcasting:*



*... at WJSL*

*640 kc*

*HOUGHTON COLLEGE  
HOUGHTON, NEW YORK*

# HOUGHTON DEPARTMENT STORE

T & L Grocery

Barker's Dry Goods

New York State Cheddar Cheese

Manufactured by

**CUBA CHEESE AND  
TRADING CO., INC.**

Cuba, New York

We mail anywhere in the U.S.A.

**LYLE A. BLISS**

Insure—Be sure

Fillmore

New York

Serving the college, students  
and community with  
a high quality of job printing

**HOUGHTON  
COLLEGE PRESS**

Allen R. Smith, manager

Houghton, New York

Compliments from

**THE FIRST TRUST  
COMPANY OF  
ALLEGANY COUNTY**

Wellsville    Angelica    Bolivar

Canaseraga    Friendship

Member of  
Federal Deposit Insurance Corporation

**BELFAST  
NATIONAL  
BANK**

Member of FDIC

Belfast

New York

Compliments of

**COMMUNITY LANES**

Belmont

New York



*Banking Since 1895 • Built on Community Service*

Member F.D.I.C. \* Member Federal Reserve System

Wellsville Andover Alfred Whitesville Bolivar

Compliments of

**THE HOUGHTON  
CONSTRUCTION CO.**

Houghton

New York

Congratulations to  
Class of 1963

**STEINBISER  
BUICK AND CHEVROLET**

Belfast

New York

**CUBA FLOOR & WALL COVERING**

8 EAST MAIN ST.  
CUBA, NEW YORK

**JAMES TUCKER**  
MANAGER

PHONE 440

**Whites**

21 GENESEE STREET  
CUBA, NEW YORK



Congratulations from

**HOTEL FASSETT**

Wellsville

New York

Best Wishes from

**WELLSVILLE AUTO DEALERS  
ASSOCIATION**

Compliments of

**HOUGHTON LAUNDROMAT**

Makes light work  
of a lot of  
washing for  
a little  
"change"

The Best in everything  
from

**CUBA NATIONAL BANK**

Member F.D.I.C.

Cuba

New York



**THE FIRST NATIONAL BANK  
OF CUBA**

Member of F.D.I.C.

Cuba, New York

EDUCATION WITH DIMENSION—

*"Preparing Youth for Time and Eternity"*

## HOUGHTON ACADEMY

HOUGHTON, NEW YORK

HOUGHTON ACADEMY offers a unique program of education, designed to meet the academic demands of a highly competitive society in a spiritual atmosphere. Emphasis is placed on Christian character and scholarship of the highest quality and integrity. HOUGHTON ACADEMY is a fully accredited junior and senior high school, coeducational, for both day students and boarding students.

*Address your inquiries to: Philip J. Birchall, President*



## ASBURY THEOLOGICAL SEMINARY

Wilmore, Kentucky

Congratulates the

Class of 1963 at

HOUGHTON COLLEGE

ASBURY THEOLOGICAL SEMINARY is:

A graduate school of theology fully accredited by the American Association of Theological Schools and the American Association of Schools of Religious Education.

A school which maintains the historic position of Wesleyan theology.

A school specializing in an evangelistic ministry at home and abroad.

A school that is building for the future through academic and campus expansion.

*Address Inquiries to:* Office of the Dean  
Asbury Theological Seminary  
Wilmore, Kentucky

Congratulations to the Class of '63  
from  
**KOPLER FUNERAL HOME**

Compliments of

THE  
**Castle**

Olean, N. Y.

Congratulations from

**BERK'S FABRIC CENTER**

**FILLMORE FEED SERVICE**

Purina Chows and Sanitation  
Mobile Feed Milling  
Bulk Lime Spreading

LO 7-2297

Fillmore, N. Y.

**DALMQUIST'S**  
JEWELERS

DIAMOND SETTING A SPECIALTY

172 N. UNION ST.

OLEAN, N. Y.

Compliments of

**FILLMORE GAS APPLIANCE CO.**

Fillmore

New York

Compliments of

**THE OLEAN HOUSE**

Olean

New York

Compliments of

**MASTEL FORD Inc.**

1208 W. State St.

Olean, New York

Compliments of

**WESLEYAN METHODIST  
PUBLISHING ASSOCIATION**

Box 2000

Marion, Indiana



**East Hall**

"That our daughters may be as corner stones,  
polished after the similitude of a palace."

Compliments of

**GAOYADEO HALL GIRLS**

and "Mom" Orser

**THE WORD BEARER PRESS**

Elizabeth Eyler, Manager

Houghton

New York



## The art of being a non-conformist

or why many perceptive yearbook  
staffs prefer a very distinguished  
publishing house

Retaining one's individuality is not easy in these days of mass production and standardization. This is especially true of yearbook publishing, in which mass production methods have the tendency to force one to buy just what the other fellow buys.

Making of soap or soup or salad dressing by mass methods is one thing. But it is quite another to attempt to produce a creative yearbook by trying to squeeze it into some pre-conceived mold. It just can't be done that way.

The Wm. J. Keller firm brings together highly trained craftsmen, the very finest papers and ink of superlative quality. Add to these a unique service plan built around the individual school, and, finally, production by the Velvaton process, which Keller perfected especially for the printing of yearbooks, and you have a truly distinguished performance. And a yearbook with singular character and individuality . . . we call it "THE LOOK OF THE BOOK."

The yearbook you are presently leafing through is the product of the Keller custom program. If you would care to see other examples of "THE LOOK OF THE BOOK" as produced by Wm. J. Keller, get in touch with us now.

**WM. J. KELLER INC.**  
Publishers of Finer Yearbooks  
Buffalo 15, N. Y.



Donald J. Messinger  
RFD #1—Vermont Hill Road  
Holland, New York  
Phone: LF 7-2562  
Area Code: 716

# Index

Abbink, Joanne, Hawthorne, N. J., Jr.	46,50,88,158	Belden, Alice, Berkshire, N. Y., Sr.	62,141
Ackley, Anita, South Dayton, N. Y., Fr.	177	Bellamy, Leon, Corinth, N. Y., Jr.	76,158,162
Adair, Priscilla, Avoca, N. Y., So.	55,167	Bence, Clarence, Rochester, N. Y., Fr.	177
Adams, Wayne, Poughkeepsie, N. Y., Fr.	177	Bence, Norma, Rochester, N. Y., Sr.	50,51,141
ADVERTISEMENTS	186	Benson, Margaret, New City, N. Y., Jr.	158
Akerberg, Sheryle, McKeesport, Pa., So.	167	Berg, Kenneth, Brooklyn, N. Y., Jr.	158
Alderman, Patricia, Cohocton, N. Y., Jr.	158	Bessant, Carolyn, Buffalo, N. Y., Fr.	177
Alessi, Joyce, Philadelphia, Pa., So.	167	Best, William, Pittsburgh, Pa., Jr.	97,158
Alexander, Helen, Ashville, N. Y., Fr.	177	Beuter, Mary, Clymer, N. Y., Sr.	141
Alfano, Dianne, Phoenix, N. Y., Fr.	177	Beuter, Rhoda, Clymer, N. Y., So.	99,167
Allen, William, Prof.	65,90	Bieber, Cathie, North Wales, Pa., So.	167
Allevato, Rose, St. Clair Shores, Mich., Fr.	177	Birchard, Jessie, Montrose, Pa., So.	167
Allnatt, Hollie, Ogdensburg, N. Y., So.	99,167	Birchard, Virginia, Montrose, Pa., Jr.	116,158
Ames, Arthur, Schenectady, N. Y., Jr.	158	Bock, Linda, Lorain, Ohio, Jr.	158
Amstutz, Mark, Bushton, Kan., So.	98,167	Bock, Valerie, Toronto, Ont., Can., So.	62,167
Anderson, Lynn, Godefroy, N. Y., Jr.	77,86,127,158	Bodine, Bonnie, Geneva, N. Y., Jr.	58,158
Anderson, Judith, Collingswood, N. J., So.	77,167	Bogert, Anne, Fairlawn, N. J., So.	167
Anderson, Marie, Nanuet, N. Y., Jr.	72,78,82,158	Bokma, Grace, Glenwood, N. J., Jr.	50,158
Anderson, Mary D., East Bridgewater, Mass., So.	51,167	Bollback, James, Kowloon Tong, Hong Kong, Fr.	90,177
Anderson, Mary E., Horseheads, N. Y., So.	167	Bolles, Barbara, Plattsburgh, N. Y., Fr.	177
Anderson, Priscilla, West Haven, Conn., Jr.	158	Bolton, Sidney, Monroe, Mich., Jr.	158
Andrews, Bonnie, Cowanesque, Pa., Fr.	167	Bonino, Janice, Woodbury, N. J., So.	167
Andrews, Jessie, Eggertsville, N. Y., Fr.	177	Book, Carol, Frederick, Md., So.	92,167
Andrews, John, A. Prof.	65,66	Boos, Sylvia, Rochester, N. Y., So.	168
Andrews, Lila, Inst.	65	Booth, Barbara, Cortland, N. Y., Jr.	95,158
Andross, Edward, Fair Haven, N. Y., Fr.	102,177	Booth, Linda, Orchard Park, N. Y., Fr.	177
Angell, Jonathan, Houghton, N. Y., Fr.	115,116,117,176,177	Bortree, Louise, Metuchen, N. J., Jr.	141
Angiolillo, Elise, East Syracuse, N. Y., So.	167	BOULDER	87
Anscombe, Sharon, Buffalo, N. Y., Fr.	63,77,94,177	Bourne, William, Johnstown, N. Y., Fr.	177
Antonovich, Joanne, Mahwah, N. J., So.	167	Bowditch, Joyce, Coldwater, Mich., Fr.	177
Arnold, Rosemarie, Reading, Pa., So.	167	Bowman, John, Denton, Md., Sr.	78,82,158
Ashworth, Roger, Freedom, N. Y., Jr.	78,158	Boyd, Dorothy, Belfast, N. Y., Sr.	51,58,142
ATHLETIC ASSOCIATION	74	Brady, Vivian, Berkeley Heights, N. J., Jr.	89,110,158
Atwood, Martha, West Chazy, N. Y., Fr.	177	Brandt, Elizabeth, Flint, Mich., Fr.	177
Austin, Robert, A. Prof.	61,63,97	Brandt, Judith, Yorkshire, N. Y., Fr.	177
Ayres, Carol, Elmira, N. Y., Sr.	77,117,141	Brandt, Richard, Flint, Mich., Jr.	158
Bach, William, Hazel Park, Mich., So.	167	Brauch, Manfred, Rochester, N. Y., Sr.	78,142
Bachman, Donald, New Hyde Park, N. Y., Sr.	141	Brauch, Martha, Rochester, N. Y., So.	110,111,168
Bagg, Patricia, Edmeston, N. Y., So.	55,167	Breckenridge, Carol, North Syracuse, N. Y., Jr.	50,77,157,158
Bajus, Marjorie, Syracuse, N. Y., So.	111,167	Breem, Charles, Massapequa Park, N. Y., So.	168
Baker, Frederick, Wellsville, N. Y., Fr.	78,167	Brewer, Marjorie, Clark, N. J., Jr.	50,158
Baker, Phyllis, Buffalo, N. Y., Fr.	177	Briggs, Shirley, Sanborn, N. Y., Fr.	177
Baldeck, Berneta, Rochester, N. Y., So.	58,141	Brock, Mary, Sandy Lake, Pa., So.	168
BAND	80	Bronner, Karen, Middletown, N. Y., Jr.	50,159
Banks, Carolyn, Sanborn, N. Y., So.	167	Brook, Dale, Olean, N. Y., Jr.	159
Bannister, Janis, Kent, N. Y., Jr.	46,77,158	Brown, Grace, Caneadea, N. Y., Jr.	159
Barber, Linda, Bliss, N. Y., So.	167	Brown, Nancy, Randolph, N. Y., Jr.	51,91
Barbor, Carolyn, Marion Center, Pa., So.	50,167	Browne, Marjorie, Elmira, N. Y., So.	50,86,159
Bareford, Barbara, Plainfield, N. J., Fr.	177	Brownell, Sylvia, Northville, N. Y., So.	47,50,168
Barker, Garreth, Brighton, Mich., Fr.	167	Brownworth, Thomas, Smithtown, N. Y., So.	115,116,168
Barker, Lynne, Houghton, N. Y., Fr.	110,177	Brubaker, Ruth, Mount Joy, Pa., Fr.	177
Barrow, Robert, Bayside, N. Y., Jr.	158	Brueschwylar, Dorothea, Irvington, N. J., Fr.	177
Bartlett, Anne, Corinth, N. Y., So.	167	Brunner, Robert, Altoona, Pa., Sr.	94,142
Bartley, David, Clarksville, N. Y., So.	102,105	Buck, James, Watson, Pa., Jr.	159
BASEBALL	120	Bulmore, Doris, Rochester, N. Y., Fr.	177
BASKETBALL	112	Bunnell, William, Springville, Pa., Jr.	55,88,157,159
Basney, Eldon, Prof.	65	Burge, Richard, Wilmington, Del., Sr.	142
Basney, Lionel, Houghton, N. Y., Fr.	47,81,177	Burke, Douglas, A. Prof.	49,74,75,114,115,157
Bates, Patricia, Niagara Falls, N. Y., Fr.	51,177	Burnham, Leone, Elmira, N. Y., So.	50,116,168
Baxter, Harold, Terre Hill, Pa., Fr.	177	Burns, Robert, Southampton, Pa., Sr.	77,102,105,142
Baxter, Victor, Houghton, N. Y., Sr.	98,141	Burroughs, Marilyn, Portville, N. Y., So.	78,82,168
Baynard, William, Clayton, Del., Fr.	177	Burtner, Linda, Webster, N. Y., Jr.	47,58,168
Bechtel, LeRoy, Clarksville, Mich., Sr.	78,99,136,141	Burton, Edward, Staff.	129
Beck, Anabel, Mayville, N. Y., So.	55,167	Butler, Nancy, Blue Point, N. Y., Sr.	142
Bedford, Frederick, A. Prof.	61	Button, Linda, Campbell, N. Y., Fr.	177
Bedford, Ruth, Detroit, Mich., Jr.	51,158	Cairns, Nancy, Haddon Heights, N. J., Sr.	46,51,97,142
Bedsole, Marjean, Travers, Fla., Sr.	51,141	Calderwood, Douglas, Scotia, N. Y., Fr.	67,177
Beers, Marlene, Cattaraugus, N. Y., So.	167	Calderwood, John, Scotia, N. Y., Sr.	50,78,142
		Calhoun, Janet, Oswayo, Pa., Fr.	177
		Cameron, Linda, Marathon, N. Y., So.	168
		Camp, Gretchen, Cortland, N. Y., So.	168
		Campbell, Alfred, Inst.	45,47,84
		Campbell, Barbara, Decatur, Ill., So.	99,168

Campbell, Joseph, Greenville, S. C., So.	168	Danney, Thomas, West Seneca, N. Y., Fr.	177,182
Carlsen, William, Albertson, N. Y., So.	168	D'Annunzio, Jeanne, Fairport, N. Y., So.	51,98,168
Carlson, Sandra, Tonawanda, N. Y., Jr.	51,89,159	Davidson, Robert, Friendship, N. Y., So.	55,168
Carnahan, Leroy, Cherry Creek, N. Y., Fr.	177	Davis, Abraham, Inst.	45,76,90,95
Carpenter, Victor, Erie, Pa., Sr.	63,142	Davis, Judith, Houghton, N. Y., So.	67,168
Carr, Robert, Auburn, N. Y., So.	168	Davis, Linda, Sherman, N. Y., Fr.	62
Carrier, Esther, Staff	128	Davis, Marilee, Cambridge, N. Y., So.	168
Cassel, Timothy, Easton, Pa., Fr.	177	Davis, Ronald, Hamburg, N. Y., Fr.	102,177
Castor, Catherine, Sheridan, Pa., Fr.	72,177	Davis, Ruth, Staff	130
Cedren, Virginia, Hicksville, N. Y., So.	168	Day, Constance, Houghton, N. Y., So.	168
Cerasani, Sylvia, Teaneck, N. J., Sr.	77,142	Dayton, Donald, Wilmore, Ky., Sr.	76,87,144
Chaffee, Thomas, Portville, N. Y., Jr.	78,159	DEBATE	76
Chamberlain, Linda, Belfast, N. Y., Sr.	55,84,97,111,117,143	Decker, Arthur, New Bethlehem, Pa., Jr.	159
Chamberlain, Mark, Belfast, N. Y., So.	168	Decker, Janet, West Seneca, N. Y., Jr.	51,77,159
Chan, Yeuk, Hong Kong, Fr.	177	Decker, Randolph, Elmira, N. Y., So.	89,168
CHAPEL CHOIR	81	Deckert, Gary, Newark, N. J., Fr.	98,102,105,116,117,159
Chapin, Donald, Watertown, N. Y., Sr.	143	DEDICATION	3
Chapin, Gordon, Grand Rapids, Mich., Sr.	117,140,143	DeFilippo, Linda, Elmira Heights, N. Y., Fr.	177
Chapin, William, Watertown, N. Y., So.	98,168	Dennis, Rose, Binghamton, N. Y., Fr.	177
Chapman, Earle, Clarkson, N. Y., Sr.	78,143	Denslow, George, Boonville, N. Y., So.	50,77,168
Chase, Allen, Cabot, Vt., Fr.	177	Densmore, Esther, Grand Rapids, Mich., Fr.	117,178
Chase, Sally, Corry, Pa., Uncl.	78	De Rose, Thomas, Greenfield, Mass., So.	55,168
Cheatle, George, Pennington, N. J., Jr.	55,159	Detschner, Leni, Appleton, N. Y., So.	51,168
CHEERLEADERS	109	Detschner, Thea, Appleton, N. Y., Jr.	159
Chen, James Pai-fun, A. Prof.	53	DeVinney, George, Nunda, N. Y., So.	75,115,116,169
Cheney, John, Hillsdale, Mich., Sr.	143	DeVinney, Thomas, Houghton, N. Y., Jr.	115,116,159
Cherry, Rebecca, Hyattsville, Md., Sr.	46,85,92,143	Dickerson, John, Hill, N. H., Jr.	159
Childs, Robert, North Bangor, N. Y., So.	168	Dieck, Ronald, Floral Park, N. Y., Jr.	159
Choma, Jane, Sunnyside, N. Y., Jr.	159	Dillenbeck, David, Greene, N. Y., Sr.	144
CHRISTIAN EDUCATION CLUB	58	Dittman, Gloria, Bradford, Pa., So.	78,168
Ciliberto, David, Hartsdale, N. Y., Sr.	55,86,143	Doane, Sylvia, Liverpool, N. Y., So.	168
Clapper, Ernie, Laceyville, Pa., So.	50,77,91,168	Doig, Bonnie, West Seneca, N. Y., Fr.	110,111,178
Clark, Ellen, Rochester, N. Y., Sr.	62,143	Doll, Barbara, Rochester, N. Y., So.	50,168
Clark, Kirtland, Cresskill, N. J., Fr.	177	Dominguez, Aurora, Mundelein, Ill., Jr.	77,91,159
Clark, Sandra, Pittsburgh, Pa., Fr.	177	Donelson, Dianne, Youngsville, Pa., Fr.	178
Clark, Sharon, Perry, N. Y., Fr.	177	Dooley, Kathleen, Newark, N. J., Sr.	58,144
CLASSICS CLUB	62	Dooley, May, Garden City, N. Y., So.	55,166,168
Clemens, David, Woodbury, N. J., Sr.	138,143	Dooley, Ronald, Cincinnati, Ohio, Fr.	178
Clement, Lois, Rochester, N. Y., So.	50,168	Downie, Frederick, DeWitt, N. Y., Fr.	116,178
Clewell, Sandra, Highland Park, N. J., So.	168	Downs, Frederick, Dalton, N. Y., So.	55,168
Clinch, Grace, Vernon Center, N. Y., Jr.	159	Droppa, David, Longview, Texas, Jr.	55,88,160
Cobaugh, Lorna, Conemaugh, Pa., Jr.	50,116,159	Drowne, Donna, Ipswich, Mass., So.	168
Coleman, Marianne, Chester, Pa., Fr.	67,168	Drudge, Phyllis, Nassau, Bahamas, Fr.	117,178
COLLEGE CHOIR	78	Duell, Joan, Port Byron, N. Y., Fr.	178
Collen, Linda, Delmar, N. Y., Fr.	176,177,182	Dunder, Kenneth, Detroit, Mich., Fr.	102,178
Coman, Carolyn, Waldron, Mich., Sr.	51,143	Dunham, Verlee, Lorain, Ohio, Fr.	102,115,116,178
Coman, Robert, Waldron, Mich., Fr.	116,117,177	Eades, Thomas, Ottawa, Ont., Can., Fr.	72,102,178
Conley, Helen, Elmira, N.Y., So.	50,168	Eager, Howard, Houghton, N. Y., Sr.	144
Conner, April, Arcade, N. Y., So.	168	Eastlack, Ralph, Paulsboro, N. J., So.	77,168
Cook, Arnold, A. Prof.	49	Eastman, Daniel, A. Prof.	53,76
Cook, Constance, New Milford, Pa., Jr.	51,58,159	Eaton, Nancy, Cuba, N. Y., Fr.	178
Cook, Marshall, Silver Creek, N. Y., So.	102,105	Eck, Astrid, Springfield, Pa., So.	168
Cook, Richard, Youngstown, N. Y., So.	50,168	Eck, Frederick, Dover, N. J., Sr.	77,144
Corl, Terry, Cortland, N. Y., Jr.	55	Edmister, Brian, Newfane, N. Y., So.	169
Cornell, Connie, Greenwood, N. Y., So.	55,168	Edwards, Arminda, Fayetteville, N. Y., Fr.	178
Correll, Merlin, A. Prof.	53	Edwards, Robert, Centereach, N. Y., Jr.	94,157,160
Cortez, Ida, Philippines, Sr.	51,144	Eiss, Dorothy, West Seneca, N. Y., So.	169
Cotton, Janice, Worcester, Mass., Fr.	177	Eldeen, Dwight, Burnt Hills, N. Y., So.	169
Cramer, Barbara, Seneca Falls, N. Y., Fr.	179	Elliott, Robert, Corinth, N. Y., So.	169
Cramer, Harry, New Milford, Pa., Jr.	159	Eltcher, Louis, Staff	129
Crawford, Janet, Rochester, N. Y., Jr.	159	Emerson, Richard, Cuba, N. Y., Fr.	178
CREDITS	211	Emery, Barbara, Hatboro, Pa., Sr.	50,51,97,140,144
Crocker, Elaine, Mexico City, Mexico, Sr.	97,144	Emley, Michael, Hagerstown, Md., So.	98,166,169
Cronk, Helen, Fillmore, N. Y., Jr.	159	Engle, Paul, Lyndonville, N. Y., Jr.	77,94,160
Crosby, James, Gowanda, N. Y., Sr.	76,85,144	ENGLISH AND SPEECH DEPT.	44
Cummings, David, Kenmore, N. Y., So.	168	ENGLISH CLUB	46
Cummings, Robert, A. Prof.	61	Ericsson, Barbara, West Orange, N. J., Fr.	110,178
Curran, Arlene, Audubon, N. J., So.	168	Ernst, Barbara, Woodbridge, N. J., So.	169
Cutter, Daniel, Floral Park, N. Y., Jr.	72,88,159	Ernst, John, Zanesville, Ohio, Jr.	75,116,117,160
Dahler, Paul, Snyder, N. Y., Fr.	177	Errick, Judith, Port Allegany, Pa., Sr.	46,77,92,144
D'Alessandro, Robert, Bridgeville, Pa., So.	168	Eschbacher, Jean, Erie, Pa., Jr.	50,92,160
Dam, Chi Thang, Viet Nam, So.	168	Evans, Geraldine, Redlands, Calif., So.	99,169
Damaske, Martha, Bangor, Mich., Fr.	177	Everswick, Lois, West Orange, N. J., So.	169

EXPRESSION CLUB	47	Goncalves, Jerald, Pennsville, N. J., Fr.	178
EXTENSION TEAMS	98	Gooding, Judith, Elmira, N. Y., So.	67,94,170
Facer, Marcia, Phelps, N. Y., Jr.	50,72,73,160	Goodman, Dennis, Marion, Ind., Fr.	178
Fahs, Sandra, York, Pa., Jr.	50,160	Goodroe, Lynda, Lewiston, N. Y., Sr.	46,92,114,117,140,145
Failing, Joy, Marion, Ind., Sr.	62,85,86,97,145	Goranson, Sue, Bristol, Conn., Fr.	178
Fairbank, Nancy, Houghton, N. Y., Sr.	145	Gordon, Donald, Danville, Pa., So.	170
Fair, Roberta, A. Prof.	49,50	Gossett, Cheryl, Buffalo, N. Y., Fr.	178
Fancher, Douglas, Mequon, Wis., So.	102,105,116,172	Gould, Geraldine, Forest Hills, N. Y., So.	51,93,170
Farver, Thomas, Springfield, Pa., Jr.	160	Graham, Elizabeth, Woburn, Mass., Fr.	178
Farwell, Richard, Staff	128,157	Graves, Carolyn, Grove City, Pa., Uncl.	98
Fawthrop, Arthur, Mechanicville, N. Y., Jr.	160	Graves, Lois, Grove City, Pa., Uncl.	98
Feldman, Patricia, Cuyahoga Falls, Ohio, So.	51,169	Gray, James, Lockport, N. Y., Fr.	178
Feller, Louise, Medina, N. Y., Jr.	58,160	Gray, Nancy, Phoenix, N. Y., So.	170
Ferdinand, Pierre, Houghton, N. Y., Fr.	178	Greck, Robert, Skaneateles, N. Y., Jr.	76,77
Ferry, Allen, Arlington, Va., Fr.	178	Green, Charles, Hightstown, N. J., Sr.	72,75,85,145
Fessenden, Ronald, Salina, Kan., Fr.	116,178	Green, David, Batavia, N. Y., Fr.	179
Fiegel, Robert, Staff	130	Greenway, William, Houghton, N. Y., Inst.	45,47,114,115
FIELD HOCKEY	108	Greer, Karen, Houghton, N. Y., So.	98,116,170
Finger, Linda, Worcester, N. Y., So.	169	Greer, Norris, A. Prof.	65
Finney, Charles, Prof.	65	Gregg, Claudia, Philadelphia, Pa., Fr.	179
Fisher, Joan, Carmel, Ind., Jr.	160	Greis, Bonnie, Clarence Center, N. Y., So.	170
Fleetwood, George, Warren, N. J., Jr.	160	Gridley, Nancy, Rome, N. Y., So.	50,85,97,170
Fleming, Phyllis, Wayne, N. J., So.	89,169	Gumaer, Joanne, Carlisle, Mass., Jr.	51,160
Flemming, Herbert, Holland, N. Y., Fr.	178	Gurley, Allen, Madeira Beach, Fla., Jr.	88,115,116,157,160
FOOTBALL	102	Gutierrez, Melchor, Inst.	61
FOREIGN LANGUAGE DEPT.	60	Haas, Marla, Ashtabula, Ohio, Sr.	145
FOREIGN MISSIONS FELLOWSHIP	96	Hadden, John, Elmira, N. Y., Jr.	77,157,160
Forester, Patricia, Bethlehem, Pa., So.	169	Haines, Beverly, Haddon Heights, N. J., So.	170
Foss, Judy, Houghton, N. Y., Fr.	178	Haines, Patricia, Haddon Heights, N. J., Sr.	51,91,145
Foster, David, Silver Creek, N. Y., Jr.	89,160	Haines, Sandra, Haddon Heights, N. J., So.	170
Foster, Elizabeth, Sturgis, Mich., Fr.	178	Hall, Bert, Prof.	57
Fountain, Bruce, Northville, N. Y., Fr.	178	Hall, Edna, Fort Wayne, Ind., So.	77,170
Fraker, Joyce, Marion, Ind., Fr.	178	Hall, James, Jenkintown, Pa., Jr.	161
Francis, James, Rochester, N. Y., Fr.	178	Hall, Lucille, Houghton, N. Y., Fr.	55,179
Francis, William, Troy, N. Y., Fr.	94,178	Hall, Richard, Kirkwood, N. Y., Sr.	95,145
Frasier, Edna, Hague, N. Y., So.	50,77,169	Hall, Suzanne, Elmira, N. Y., Jr.	50,161
FREEDOM FORUM	77	Halstead, Dorothy, New Hyde Park, N. Y., Fr.	179
FRENCH CLUB	13	Hamaker, Penny, Wheaton, Ill., So.	170
French, Diane, Waverly, N. Y., Jr.	160	Hames, Carolyn, Westfield, N. J., Fr.	179
French, Stephen, Waverly, N. Y., Fr.	102,178	Hamilton, James, Syracuse, N. Y., Sr.	117,145
FRESHMAN CLASS OFFICERS	176	Hamilton, Victor, Toronto, Ont., Can., Sr.	72,94,146
Frey, Judy, Woodbridge, N. J., So.	169	Hannay, Carol, Westerloo, N. Y., Fr.	179
Friedly, Virginia, Sussex, N. J., Fr.	178	Harker, Laura, Pitman, N. J., So.	114,116,170
Frisch, Marilyn, South Waverly, N. Y., So.	169	Harmon, Pauline, Cattaraugus, N. Y., Sr.	146
Fuller, Arthur, Rushford, N. Y., Sr.	94	Harper, Alice, Rochester, N. Y., Jr.	50,146
Fuller, Charmaine, Mount Pleasant, Mich., So.	169	Harrington, Alma, Burlington Flats, N. Y., Jr.	51,58,67,161
Fuller, Elaine, Pitman, N. J., So.	58,169	Harrison, Sharon, Atlanta, Ga., Fr.	179
Gadoury, Victor, Kingstown, R. I., So.	169	Harrop, M. Lynn, Pennsauken, N. J., Fr.	179
Galusha, David, Ballston Lake, N. Y., Sr.	77,85,145	Harter, Cynthia, Moravia, N. Y., Fr.	179
Gardiner, Charles, Lynbrook, N. Y., Fr.	178	Harter, Virginia, Auburn, N. Y., Fr.	179
Gardzinir, Gayle, Salem, Mass., So.	114,116,169	Hartman, Marilyn, Houghton, N. Y., Sr.	46,47,50,62,77,146
Garling, Arthur, Pittsford, N. Y., Jr.	95,116,160	Hartman, Rita, Houghton, N. Y., So.	161
Gatarz, Judith, East Brunswick, N. J., Jr.	160	Hartmann, Helga, Dennellen Arbor, N. J., So.	170
Gavett, Elaine, Cranbury, N. J., So.	51,169	Hartzell, David, Renfrew, Pa., Sr.	55,75,117,146
George, Faith, Westfield, Pa., Fr.	77,178	Hartzell, J. Dwayne, Renfrew, Pa., Fr.	179
Gerelus, Beverly, Stratford, N. J., Fr.	85,178	Haskell, Judith, Bolton, Mass., Fr.	67,179
GERMAN CLUB	63	Haskins, Diane, Belfast, N. Y., So.	98,170
Giatas, Deirdre, Mendon, Mass., Fr.	67	Hassey, Joseph, Kenmore, N. Y., Fr.	89,179
Gibson, Richard, Norwood, N. Y., So.	98,169	Hassinger, Robert, Bellevue, Ohio, So.	170
Gibson, Sandra, Hicksville, N. Y., So.	98,111,169,173	Hatzenbuhler, William, Broadalbin, N. Y., Jr.	161
Gifford, Edson, Randolph Center, Vt., So.	67,169	Hautt, William, Dayton, Ohio, Jr.	137,161
Gifford, Gladys, Stanley, N. Y., So.	47,85,169	Hawk, Nancy, Westfield, N. Y., Fr.	50,179
Gifford, Loatea, Randolph Center, Vt., So.	170	Hawkins, Arlene, Naples, N. Y., Sr.	51,58,146
Gillette, Frieda, Prof.	49	Hawley, Joan, Bradford, N. Y., Sr.	78,136,146
Gilmore, Ronald, Houghton, N. Y., Fr.	178	Haws, Charles, Dalton, N. Y., Jr.	94,161
Glamack, Marta, Rochester, N. Y., So.	160	Hayden, Sandra, Kent, Ohio, Fr.	179
Glickert, Clayton, Wappingers Falls, N. Y., So.	170,182	Hazzard, John, Youngstown, Ohio, Fr.	102,179
Gloor, Eileen, North Branch, N. Y., Sr.	63,97,145	Head, Carlene, Waterville, N. Y., Sr.	85,146
Goddard, Patricia, Horsham, Pa., So.	170	Heatherington, Judith, Rochester, N. Y., Jr.	161
Goldberg, Nancy, Stony Brook, N. Y., Fr.	178	Heers, Richard, Hornell, N. Y., So.	47,94,170
Golden, Martin, Rochester, N. Y., Jr.	160	Heim, Phyllis, Akron, Pa., Fr.	179
Goldsmith, Bradley, Poughkeepsie, N. Y., Fr.	176,178	Heller, Joan, Jackson Heights, N. Y., Jr.	50,161
Goldsmith, Kenneth, Cherry Hill, N. J., Jr.	55,97,160	Hempel, Martha, Hollis, N. Y., Jr.	161
		Hendrix, Roy, Horseheads, N. Y., Jr.	161

Heritage, Sharon, Camden, N. J., Fr.	117,179	King, Charmaine, Millville, N. J., Jr.	67,99,161
Herlan, Ronald, Cheektowaga, N. Y., Jr.	62,161	King, Diane, Naples, N. Y., So.	116,171
Heyner, Penelope, Rutherford, N. J., So.	170	King, Frances, Haddon Heights, N. J., Jr.	161
Hibbard, Helen, Addison, N. Y., Fr.	179	King, Robert, Flanders, N. J., Sr.	50,140,148
Hildebrandt, Karen, Williston Park, N. Y., So.	77,170	Kingdon, Douglas, Inst.	49
Hiler, Peter, Dansville, N. Y., So.	170	Kipp, Loretta, New Albany, Pa., Fr.	51,179
Hill, Patricia, Elmira, N. Y., So.	51,170	Kirby, Kathryn, Washington, N. J., So.	171
Hiltzley, Thomas, Clarksville, N. Y., Fr.	78,179,182	Kirk, Karen, Asbury Park, N. J., Fr.	67,179
Hinkle, Lucille, Kingsville, Ohio, Sr.	58,146	Kirkwood, Dennis, Holland, N. Y., Sr.	148
Histed, Betty, Belmont, N. Y., Fr.	50,77,179	Kittleson, Peter, Yorkshire, N. Y., Jr.	161
Hitchcock, John, Bakers Mills, N. Y., Sr.	91,146	Kleinschmidt, Brenda, Clifton, N. J., Sr.	50,77,148
Hochstrasser, Edna, Berne, N. Y., So.	170	Kleppinger, Gloria, Bethlehem, Pa., So.	99,171
Hocking, Jack, Laurium, Mich., Jr.	161	Klinck, Katherine, Lennoxville, Que., Can., So.	116
Hodge, Lawrence, Ames, N. Y., Fr.	179	Kline, Allen, Pitman, Pa., Fr.	171
Hoecke, Louise, East Meadow, N. Y., So.	116,170	Klintworth, Nancy, Long Island City, N. Y., Fr.	179
Hogan, Jean, Albion, N. Y., Fr.	179	Kneeland, Harriet, Bethel, Me., Sr.	62,149
Holder, Eloise, Taylor, Mich., Fr.	179	Knox, John, Little Genesee, N. Y., So.	67,78,171
Holland, John, Springfield, Mass., Jr.	161	Koch, Richard, Albany, N. Y., Fr.	86,89,179
Holloway, Penny, Birmingham, Mich., Sr.	58,147	Kodl, John, Forest Park, Ill., Fr.	179
Holmes, Anne, Perry, N. Y., Sr.	50,147	Kohler, Kenneth, Philadelphia, Pa., So.	171
Holmes, Edith, Philadelphia, Pa., Sr.	46,62,78,117,147	Konz, David, Houghton, N. Y., Sr.	149
Holt, Kenneth, Hempstead, N. Y., Sr.	147	Krause, Ethel, Long Island City, N. Y., Fr.	62,179
Holt, Ruth, New London, Conn., So.	170	Krentel, David, Berwyn, Pa., So.	88,116,171
Hooker, Janette, Cuba, N. Y., So.	170	Krigbaum, Carol, Syracuse, N. Y., Fr.	98,116,179
Hoover, Esther, Washington, D. C., So.	170	Kuhl, Donna, Kirkwood, N. Y., So.	171
Horner, Annette, Fillmore, N. Y., Sr.	46,147	Kummer, Janice, Climax, N. Y., Jr.	46,50,161
Horner, Richard, Fillmore, N. Y., Sr.	147	Kurtz, David, Bellwood, Pa., Jr.	161
Horstman, Kathleen, Scotia, N. Y., So.	170	Lambrides, Elaine, Woodbury, N. Y., So.	92,110,111,171
Hostetter, Sarah, Inst.	65	Lambrides, George, Montclair, N. J., Jr.	72,73,116,161
Houghton, Elmer, Susquehanna, Pa., Jr.	77,161	Lamos, Joan, Long Lake, N. Y., So.	51,77,111,171
Howe, Winnie, Tunbridge, Vt., Sr.	147	Lane, Betty, Rochester, N. Y., So.	51,171
Hubbard, Helen, Inst.	57,58	Lane, John, Ridley Park, Pa., Sr.	77,149
Huff, Sharon, Hudsonville, Mich., Jr.	50,161	Lansing, Douglas, Houghton, N. Y., So.	50,161
Hughes, Allen, West Brownsville, Pa., Jr.	161	LANTHORN	92
Hughes, Robert, Wilmington, Del., Fr.	179	Larder, Donald, Canandaigua, N. Y., So.	171
Huizenga, C. Nolan, Prof.	65,66	Lau, Daniel, Kowloon, Hong Kong, Sr.	149
Hull, Alice, Houghton, N. Y., Sr.	50,147	Laudenback, Eleanor, Stony Brook, N. Y., Fr.	179
Hull, David, Houghton, N. Y., Sr.	91,147	Laver, Sandra, Millville, Pa., Fr.	117,179
Hulshoff, Florence, Lockport, N. Y., So.	116,170	Lawson, Joyce, Cabot, Vt., Fr.	117,179
Hurd, James, Staff	130	Lazaris, Penelope, Staten Island, N. Y., Jr.	97,116,161
Huson, Grace, Punxsutawney, Pa., Sr.	47,58,94,147	Lederer, Lorene, Syracuse, N. Y., Jr.	50,161
Hyne, Virginia, Buffalo, N. Y., Sr.	148	Leitzel, Lynn, Richfield, Pa., Jr.	51,161
INFO	92	Lemcio, Eugene, Chester, Pa., Jr.	72,163
Jackson, Carol, New Hyde Park, N. Y., Fr.	179	Lennox, Edna, A. Prof.	45,47
Jackson, Gloria, Muncy, Pa., So.	51,77,171	Lesko, Joseph, Herkimer, N. Y., Fr.	179
Jackson, Margaret, Cooperstown, N. Y., Jr.	50,161	Lewis, Betty, Greenwood, N. Y., So.	171
Jensen, Barbara, Wethersfield, Conn., Sr.	58,92,148	Lewis, Joanne, Maine, N. Y., Fr.	110,179
Jestes, Marilyn, Roulette, Pa., Jr.	161	Lewis, Melodee, Rochester, N. Y., Fr.	179
Jewell, Harvey, Oramel, N. Y., Jr.	161	Lightcap, Judith, Broomall, Pa., Sr.	78,82,137,149
Johansson, Lois, Worcester, Mass., So.	78,171	Lindquist, Nancy, Bolivar, N. Y., Jr.	163
Johansson, Marilyn, Long Island City, N. Y., Sr.	51,58,72,91,111,117,148	Little, Paul, Honeoye Falls, N. Y., So.	171
Johnsen, Wayne, Lancaster, Mass., So.	171	Loney, Elizabeth, Grimsby, Ont., Can., Sr.	46,85,149
Johnson, Bruce, Endicott, N. Y., Sr.	117,140,148	Long, Judith, Yonkers, N. Y., Jr.	51,89,163
Johnson, Larry, Houghton, N. Y., Jr.	94,116,117,148,161	Longenecker, Jane, Gillett, Pa., Fr.	67,179
Johnson, Marian, Olean, N. Y., Sr.	67,72,78,82,117,136,148	Losch, Richard, Richfield, Pa., Jr.	50
Johnson, Marlene, Houghton, N. Y., So.	77,94	Loveless, Barbara, Bethayres, Pa., So.	72,77,99,171
Johnson, Sharon, Olean, N. Y., Sr.	75,114,117,148	Lovestrand, Edna, Sprakers, N. Y., Jr.	94,163
Johnson, Virginia, Broadalbin, N. Y., Fr.	179	Lowe, Martha, Wayne, N. J., So.	77,171
Jones, Barbara, Brant Lake, N. Y., Fr.	179	Luce, Robin, Moorestown, N. J., So.	171
Jones, David, Linwood, Pa.	92,161	Luck, Bonne, Salamanca, N. Y., So.	171
Jordal, Linda, Mexico, N. Y., Jr.	161	Luckey, Robert, Prof.	53,90,116,126,176,211
Jordan, Nancy, Butler, Pa., Fr.	85,179	Lusk, Franklin, A. Prof.	65,81
JUNIOR CLASS OFFICERS	140	Lutz, Judith, Eldred, Pa., Jr.	163
Kaczala, Ronald, Paramus, N. Y., So.	171	Lyke, Brian, East Bethany, N. Y., So.	171
Kamara, Panda, Sierra Leone, West Africa, Fr.	179	Lyman, Craig, Williamsville, N. Y., Sr.	149
Keen, Judy, Milltown, N. J., Jr.	110,161	Lynip, Arthur, Prof.	45,126,166
Keiper, Allen, Angelica, N. Y., Jr.	161	Lynip, Stephen, Houghton, N. Y., So.	55,97,166,171
Kellogg, Marjorie, Inst.	61	McCarty, Ellen, Endicott, N. Y., So.	51,171
Kelsey, Linda, Oakfield, N. Y., Fr.	117,179	McCarty, Linda, Forksville, Pa., Sr.	85,114,117,149
Kemp, Linwood, Wilmington, Mass., Sr.	47,50,77,90,148	McCarty, Marrolyn, Forksville, Pa., Fr.	110,117,179
Kennedy, Gerald, Dansville, N. Y., So.	77,171	McCollum, Linda, Lockport, N. Y., So.	171
Keyser, Helen, Gouverneur, N. Y., Fr.	179	McDevitt, Janet, Akron, Ohio, So.	171
		McDonald, Kenneth, Brushton, N. Y., So.	172

McGeorge, Ronald, Presque Isle, Me., Fr.	179	Neilson, Margaret, Milford, Conn., Sr.	46,72,85,92,117,139,151
McKelvey, Marilyn, Kenmore, N. Y., Sr.	149	Nelson, Faith, Hackensack, N. J., Fr.	180
McLaughlin, Esther, Moorestown, N. J., So.	172	Nelson, Kenneth, Bayside, N. Y., So.	172
McLaughlin, Terry, Saugerties, N. Y., So.	50,172	Nesbitt, Robin, Coatesville, Pa., Jr.	162
McLintock, Jean, Huntington, Mass., Sr.	149	Neu, Paul, Hasbrouck Hts., N. J., Fr.	102,180
McLintock, Nan., Huntington, Mass., So.	172	Newcomb, Sharon, Port Byron, N. Y., So.	172
McMaster, Robyn, Castile, N. Y., Jr.	162	Newell, Clinton, Houghton, N. Y., Sr.	151
McMillen, Alice, Inst.	51	Newland, Mary, Hamburg, N. Y., Fr.	55,180
McMillen, Sim, Prof.	57,129	Newman, Robert, Angelica, N. Y., Sr.	151
McNiel, Harold, A. Prof.	66,80	Nickelsen, Neil, Blue Point, N. Y., Sr.	50,86,151
Mack, Nathan, Oswego, N. Y., Sr.	50,75,102,105,150	Nicholson, Eva, Caneadea, N. Y., Jr.	162
MacKelvey, Mary, Butler, Pa., So.	172	Noether, James, Belfast, N. Y., So.	172
MacKelvey, Ruth, Butler, Pa., So.	172	Nordquist, John, Cleveland, Ohio, Sr.	137,151
Mackintosh, Christie, Staten Island, N. Y., Jr.	51,75,116,162	Norton, Edgar, A. Prof.	66,67
MacLean, Sara, Inst.	45,47,92	Novkov, Rena, Cuyahoga Falls, Ohio, Fr.	180
MacMillan, Barbara, Moorestown, N. J., So.	111,116,172	Noyes, Gary, Silver Creek, N. Y., Jr.	162
Macumber, Roberta, Rome, N. Y., Jr.	51,162	Nusbaum, Valerie, Taneytown, Md., Fr.	180
MADRIGAL SINGERS	82	Nygard, Gregory, Watford City, N. Dak., So.	172
Magner, Thomas, Java Village, N. Y., Sr.	150	Olin, Kirk, Rochester, N. Y., So.	86,162
Main, William, Venice Center, N. Y., So.	172	Olsen, James, Binghamton, N. Y., So.	117
Mallory, Lyn, Baldwin, N. Y., Fr.	179	Olsen, Ralph, Buffalo, N. Y., Fr.	102,180
Mann, Sandra, Winter Garden, Fla., So.	55,172	ORCHESTRA	81
Manney, David, Shamokin, Pa., Jr.	97,99,162	Orlando, Charles, Auburn, Pa., Jr.	162
Mans, Sedu, Sierra Leone, West Africa, So.	94,162	Orlando, Marie, Auburn, Pa., So.	172
Marcucci, Kathleen, Johnstown, N. Y., Fr.	179	Orser, David, Rochester, N. Y., Jr.	54,55,162
Markee, Ralph, Centereach, N. Y., Sr.	72,102,105,150	Ottaviano, Diane, Mineola, N. Y., Jr.	51,78,110,162
Marks, Ralph, Northumberland, Pa., Jr.	97,99,162	Overton, Linda, Lake Grove, N. Y., Sr.	50,151
Marolf, Janice, Massena, N. Y., Fr.	179	Overton, Ronald, Lake Grove, N. Y., So.	172
Marolf, Russell, Massena, N. Y., So.	167,172	Owens, Janie, Cortland, N. Y., Fr.	67,180
Marsh, Nancy, New York, N. Y., So.	172	Owens, Robert, Erieville, N. Y., Fr.	180
Martin, Elsa, Lancaster, Pa., Fr.	179	Oyer, Carol, Great Valley, N. Y., So.	163
Martin, Jane, Collingswood, N. J., Fr.	179	Paine, Miriam, Houghton, N. Y., Jr.	72,75,94,116,163
Marx, Martita, Nazareth, Pa., So.	172	Paine, Hugh, A. Prof.	53,54
Meador, David, Acton, Mass., So.	55,89,172	Paine, Stephen, Prof.	124
Meahl, Janice, Lockport, N. Y., Jr.	50,63,162	Palm, Virginia, Camp Hill, Pa., Jr.	46,110,163
Meloon, Gerald, Kenmore, N. Y., So.	172	Palmer, Donald, Medina, N. Y., So.	50,172
Merchant, George, Eden, N. Y., Fr.	180	Palonen, Candace, Canterbury, Conn., Fr.	67,180
Mersing, Kathleen, Carnegie, Pa., Jr.	162	Pang, Paul, Hong Kong, So.	172
Metz, Carol, Toledo, Ohio, Fr.	51,176,180	Parker, Sandra, Jasper, N. Y., So.	50,55,116,172
Miles, Barbara, New Tripoli, Pa., Sr.	55,85,117,150	Patton, David, Rochester, N. Y., So.	78
Miles, Sharon, Syracuse, N. Y., So.	50,172	Paulding, Stephen, Holbrook, Mass., Sr.	151
Miles, Virginia, New Tripoli, Pa., Fr.	85,114,117,180	Payne, Thomas, Detroit, Mich., Fr.	176,180
Miller, Douglas, Murrysville, Pa., Sr.	94	Peck, Robert, Binghamton, N. Y., So.	55,172
Miller, Judith, Montgomery, N. Y., Jr.	46,50,88,92	Pederson, Elsie, Succasunna, N. J., Jr.	163
Miller, Kathryn, Allentown, Pa., Jr.	51,162	Pelton, Stephen, Alden, N. Y., So.	55,173
Miller, Ralph, Milford, Pa., Fr.	180	Pepper, Donna, Hinsdale, N. Y., Jr.	77,163
Miller, Sara, Barton, N. Y., Sr.	137,150	Peregoy, Hermine, Hampstead, Md., Sr.	46,151
Mills, James, Jr., A. Prof.	49,127,140	Perrin, Geoffrey, Plainfield, N. J., Jr.	89,102,163
Mills, James, Sr., Staff	130	Perrin, Jill, Plainfield, N. J., So.	50,51,98,173
Mitchell, Jane, Verona, N. J., So.	172	Perrine, Nancy, Robbinsville, N. J., So.	77,173
Mitchener, David, Albion, Ind., Sr.	72,78,82,115,117,137,150	Perry, Janet, East Aurora, N. Y., So.	77,78,98,173
Mochring, Nancy, Glen Head, N. Y., So.	172	Perry, William, Bradford, N. Y., So.	173
Molnar, Charlotte, Hollidaysburg, Pa., Fr.	77,180	Peterson, Mary Lou, Lockport, N. Y., Sr.	151
Molyneaux, James, Franklinville, N. Y., Jr.	50,75,102,115,116,162	Pfautz, June, New Castle, Pa., So.	55,78,173
Moore, Myrena, Bridgeport, Conn., Sr.	78,137,150	Phelps, Janet, Rushville, N. Y., Fr.	173
Moorhead, Judith, Greene, N. Y., So.	172	Pick, Robert, Clinton, N. Y., So.	173
Morehouse, Susan, Kinnelon, N. J., Sr.	150	Pigford, Raymond, Massapequa, N. Y., Fr.	99,102,116,180
Moreland, George, Prof.	53,55	Pinckney, Geneva, Inst.	53
Morgan, Suzanne, Reading Center, N. Y., Fr.	180	Pinckney, Lafayette, Houghton, N. Y., So.	94,97,173
Morse, Rosalie, Jenison, Mich., So.	50,77,172	Pocock, Betty Jane, Inst.	45
Moser, John, Orrville, Ohio, Fr.	98,180	Pocock, Richard, A. Prof.	53,54,72,87,176
Moslow, Linda, West Seneca, N. Y., Sr.	50,77,150	Pollock, David, Warsaw, N. Y., Sr.	152
Moultrup, Barbara, Cowlesville, N. Y., Sr.	51,150	Popp, Wynola, Warsaw, N. Y., Fr.	117,180
Mouw, Paul, Clifton, N. J., So.	72,88,172	Posson, Isabelle, Middleburgh, N. Y., So.	173
Muehlberg, Nancy, Elkhart, Ind., So.	172	Powell, Alan, Sewickley, Pa., Fr.	67,99,180
Muenzer, June, Hyde Park, N. Y., Fr.	180	PRE-MED CLUB	55
MUSIC AND ART DEPARTMENT	64	Presher, Jeanne, Waverly, N. Y., Jr.	163
MUSIC EDUCATION CLUB	67	Pringle, Nancy, Roanoke, Va., So.	173
Musser, Anne, Inst.	66	Prints, Madli, Buffalo, N. Y., Jr.	50,62,163
Neal, Gail, Cattaraugus, N. Y., So.	172	Prisinzano, Diane, Eggertsville, N. Y., So.	99,173
Nearbin, Richard, Houghton, N. Y., Sr.	151	Pritchard, Florence, Cattaraugus, N. Y., Fr.	180
Neeley, Patricia, Olean, N. Y., Fr.	180	PSYCHOLOGY CLUB	
		Quick, Sharon, Peoria, Ill., So.	173

Quinn, Beverly, Windsor, N. Y., Fr.	180	SENIOR RECITALS	136
Rahn, David, Livingston, N. J., Sr.	152	Sentz, Georgiana, Inst.	66
Rainey, Diana, Mahaffey, Pa., Fr.	180	Sergisson, Carol, Newark, N. Y., Jr.	67,78,163
Rapo, Linda, Quincy, Mass., Fr.	180	Seyler, Thomas, Ransomville, N. Y., Fr.	178,181
Rapp, Ronald, Ambler, Pa., So.	166	Shaffer, Kathryn, Alum Bank, Pa., So.	173
Redyke, Jill, Wyckoff, N. J., Fr.	110,180	Shank, Ruth, Barberton, Ohio, Jr.	58,163
Reed, Janet, Columbia, N. J., Jr.	163	Shannon, Robert, Kennedy, N. Y., Sr.	50,153
Reed, Ruth, East Aurora, N. Y., So.	173	Shea, Jonathan, Wellsville, N. Y., Sr.	72,90,139,153
Reese, Elaine, La Fargeville, N. Y., Jr.	163	Shea, Whitney, Prof.	2,49
Reifsteck, Carole, Altoona, Pa., So.	67,78,173	Shea, Eila, Wellsville, N. Y., Fr.	114,117,181
Reiter, Nancy, Sykesville, Pa., Jr.	163	Sheaffer, Stanley, Dunellen, N. J., So.	173
Reitz, Leroy, Portville, N. Y., Sr.	91,152	Shewan, Nancy, Inst.	66
Renfrew, Dianne, Houghton, N. Y., Jr.	163	Shewan, Robert, A. Prof.	66,78,82
Renner, Judith, Rochester, N. Y., Fr.	180	Shope, Kathleen, Keating Summit, Pa., Fr.	181
Rennick, Elizabeth, Staff	127	Siegfried, Grant, Bath, Pa., Jr.	94,102,164
Repko, Allen, Rochester, N. Y., Fr.	180	Siler, Marian, Siler City, N. C., Jr.	164
Revere, William, West Orange, N. J., Sr.	75,117,152	Simmons, Bruce, Stanfordville, N. Y., Jr.	164
Ribe, Doris, Succasunna, N. Y., Fr.	180	Simmons, Robert, Valley Stream, N. Y., Fr.	181
Richmond, Elaine, Wellsville, N. Y., Fr.	180	Simokat, Patricia, Trumbull, Conn., Fr.	181
Ricker, Robert, Niagara Falls, N. Y., Fr.	180	Simons, Judith, Dalton, N. Y., Fr.	181
Ries, Carol, Akron, Ohio, So.	173	Simpkins, Katherine, Penns Grove, N. J., Fr.	181
Ries, Claude, Prof.	57,125	Sims, Marilyn, Flourtown, Pa., Sr.	51,97,116,117,153
Robbins, Paul, Beach Lake, Pa., Fr.	180	Siudara, Margaret, Rochester, N. Y., So.	173
Robinson, Arthur, Waverly, N. Y., So.	173	Siudara, Peter, Rochester, N. Y., Jr.	164
Robinson, David, Marion, Ind., Sr.	72,84,139,152	Slater, Sally, Rochester, N. Y., So.	55,85,110,111,173
Robinson, Eunice, Marion, Ind., Fr.	180	Slavin, Joy, Jenkintown, Pa., Fr.	181
Robinson, Ruth, Wattsburg, Pa., Fr.	180	Slocum, Dale, Rushford, N. Y., Jr.	164
Roederer, John, Stonybrook, N. Y., So.	75,95,116,173	Smith, Allen, Staff	131
Rogers, Judith, Castleton, N. Y., Fr.	55,180	Smith, Barbara, Montrose, Pa., Jr.	55,114,116,164
Rogers, Kathleen, Williamsville, N. Y., Fr.	51,181	Smith, Bette-Lou, North Dartmouth, Mass., Jr.	164
Rogers, Pamela, Binghamton, N. Y., Sr.	152	Smith, Carol, Brooklyn, N. Y., Jr.	51,164
Rono, Wesley, Kenya, East Africa, Sr.	173	Smith, Cecilia, Charleston, W. Va., Fr.	181
Rooney, Elizabeth, Pittsfield, Vt., Fr.	181	Smith, Daniel, Webster, N. Y., Fr.	115,116,181
Roop, Thomas, Newport, Wash., Fr.	94,181	Smith, Diane, Randolph, N. Y., So.	67,174
Ropach, John, Baltimore, Md., Jr.	163	Smith, Eileen, Houghton, N. Y., Fr.	181
Rork, Ruth, Ridgewood, N. J., So.	173	Smith, Jerre, Houghton, N. Y., Jr.	164
Roseboom, Leland, Cobleskill, N. Y., Sr.	67,163	Smith, Karen, Warminister, Pa., Fr.	67,78,181
Rosenzweig, Carolyn, Port Crane, N. Y., Jr.	51,163	Smith, Leonard, Syracuse, N. Y., Jr.	91,164
Rosner, Eunice, Bellefontaine, Ohio, Sr.	55,152	Smith, Nancy, Houghton, N. Y., So.	153
Ross, Beverly, Chazy, N. Y., Jr.	163	Smith, Rhonda, Buffalo, N. Y., Sr.	51,58,153
Ross, Jeanene, Lindenhurst, N. Y., Jr.	116,163	Smith, Willard, Staff	128
Ross, Julia, York, Pa., Jr.	62,163	Snavely, Rosene, Elizabethtown, Pa., Jr.	164,165
Rowland, Ellen, Owego, N. Y., Fr.	181	Snell, Charles, Prof.	49,50,51
Rude, Donna, Addison, N. Y., Jr.	51,110,163	Snyder, Victoria, Ocean City, N. J., So.	77,174
Russell, Jeannette, Oriskany Falls, N. Y., Fr.	181	SOCCER	106
Ryan, Barbara, Cooperstown, N. Y., So.	46,85,173	SOCIAL SCIENCE DEPT.	48
Salico, David, Appalachian, N. Y., Fr.	99,181	Solloscy, Lorraine, Argyle, N. Y., So.	77,174
Salvesen, Karen, Chappaqua, N. Y., Jr.	78,89,163,165	Somerville, Weston, Waterloo, N. Y., Sr.	153
Same, Marion, Webster, N. Y., So.	50,173	SOPHOMORE CLASS OFFICERS	166
Sammons, Morris, Hillside, N. J., So.	98,173	Sorensen, Robert, Malverne, N. Y., Jr.	164
Samuelson, Elizabeth, New Brunswick, N. J., Sr.	46,75,86,152	Spangler, Elaine, Springfield, Pa., Fr.	50,181
Sandercock, Eleanor, Pen Argyl, Pa., Jr.	58,163	Spargo, Christine, Marlton, N. J., So.	174
Sandercock, Rona, Pen Argyl, Pa., Jr.	97,163	Spearman, Helen, Belleville, Ont., Can., So.	174
Schell, David, Scotia, N. Y., Sr.	78,152	Spencer, David, Houghton, N. Y., Sr.	153
Schenck, Sandra, Canisteo, N. Y., So.	97,173	Springer, Carolyn, Danville, Pa., Jr.	164
Schott, Donald, Baltimore, Md., Sr.	78,152	Sprows, Rita, Wooster, Ohio, Fr.	181
Schreck, Peter, Rochester, N. Y., So.	55,167,173	Stahlman, Roy, Indiana, Pa., Fr.	181
Schult, David, Rochester, N. Y., Sr.	153	Standford, James, Auburn, N. Y., Sr.	50,154
Schuster, Tim, Craryville, N. Y., Fr.	116	Stanton, LaVerne, Canandaigua, N. Y., Fr.	102,181
Schwedt, David, Orchard Park, N. Y., Sr.	72,90,153	STAR	84
SCIENCE AND MATHEMATICS DEPT.	52	Stebbins, Ruth, Sennett, N. Y., Fr.	181
SCIENCE CLUB	55	Stedman, Theodore, Norton Hill, N. Y., Fr.	67,78,82,116,181
Scott, Milton, Waldron, Mich., Sr.	76,153	Steeves, Robert, Arlington, Mass., Sr.	63,154
Scott, Robert, Elmira, N. Y., So.	94,173	Steinberger, Karl, Bedford, Pa., Sr.	136
Scott, Robert, Inst.	53	Steiner, Calvin, Pitcairn, Pa., Sr.	154
Scott, William, Holmes, Pa., Fr.	181	Stephens, Glenna, Perryville, Md., Jr.	97,154
Scouten, James, Painted Post, N. Y., Fr.	181	Stern, Peggy, Manheim, Pa., Fr.	181
Scouten, Linda, Spartansburg, Pa., So.	50,173	Sternburg, Janet, Perry, N. Y., Fr.	181
Scouten, William, Painted Post, N. Y., Jr.	95,163	Still, Warren, Houghton, N. Y., Jr.	164
Seaman, Joan, Glen Gardner, N. J., Jr.	114,116,163	Stillman, Roberta, Hamburg, N. Y., So.	174
Sechrist, Marion, Holland, N. Y., Fr.	110,181	Stocker, Evelyn, Hollidaysburg, Pa., So.	47,174
Seery, John, Verona, N. J., So.	173	Stockin, Audrey, Houghton, N. Y., Jr.	75,114,116,164
SENIOR CLASS OFFICERS	140	Stockin, Gordon, Prof.	61,62

Stone, Gerald, Long Lake, N. Y., Fr.	181	Wampole, Samuel, Lansdale, Pa.	155
Stone, Kathryn, Jamestown, N. Y., Jr.	51,164	Ward, Charles, Bradford, Pa., Fr.	182
Stone, Patricia, Madison, N. Y., So.	174	Warren, Donald, Ottawa, Ont., Can., Jr.	76,99,116,164
Stoops, Leona, Jackson Center, Pa., Sr.	154	Watkins, Ezra, Scranton, Pa., Sr.	67,78,136,155
Stout, Judith, New Hyde Park, N. Y., Sr.	117,154	Watson, David, Oaklyn, N. J., So.	174
Stover, Bonnie, Souderton, Pa., Fr.	181	Weber, Karen, Park Ridge, Ill., Jr.	51,164
Strauss, Nancy, Rochester, N. Y., Fr.	181	Webster, Marilyn, Hammondsport, N. Y., So.	174
Strock, Arthur, Dorset, Ohio, Fr.	94,181	Weck, Marilyn, Altmar, N. Y., Jr.	165
Strode, Marion, West Chester, Pa., So.	116,174	Weidemann, Joan, Philadelphia, Pa., Fr.	182
Strong, Francis, Appleton, N. Y., Sr.	154	Weimer, Judith, Smethport, Pa., Fr.	76,182
Strong, George, Sinclairville, N. Y., Sr.	50,154	Weiss, Carol, Hamburg, N. Y., Fr.	182
Strong, Lynford, Appleton, N. Y., Jr.	51,164	Weiss, Ruth, Hamburg, N. Y., Sr.	85,156
Strope, Gerald, Orchard, Neb., So.	55,174	Wells, George, Prof.	49,74,75,116,117
Stuart, Barbara, Addison, N. Y., Jr.	164	Wertz, Goldie, Pennsville, N. J., So.	51,58,67,174
Stuck, Sylvia, Richburg, N. Y., Uncl.	78	WESLEYAN YOUTH	94
Stuckey, Ruth, Elkhart, Ind., Fr.	181	Wessel, Donald, Buffalo, N. Y., Sr.	63,78,156
STUDENT EDUCATIONAL ASSOCIATION	50	Westbrook, Gerald, Elmira Heights, N. Y., So.	55,174
STUDENT MINISTERIAL ASSOCIATION	94	Wetherbee, Anita, West Oneonta, N. Y., Fr.	78,182
STUDENT SENATE	72	Wetherbee, Anne, West Oneonta, N. Y., Sr.	67,78,136,156
Sully, Linda, Newburgh, N. Y., Fr.	117,181	Wheeler, Etha, Binghamton, N. Y., So.	67,78,174
Swankie, Judith, Hawthorne, N. J., Jr.	50,87,164	Wheeler, Kenneth, Franklin, Pa., Jr.	165
Swanson, Melvin, Conewango Valley, N. Y., Fr.	181	Whidden, Janet, Big Flats, N. Y., Fr.	182
Sweet, Marilyn, Kenmore, N. Y., Fr.	181	White, Margaret, Brattleboro, Vt., So.	174
Swenson, Richard, Houghton, N. Y., Sr.	154	Whiteley, Robert, West Hempstead, N. Y., Jr.	156
Szuts, Ete, Marcy, N. Y., So.	174	Whiting, Caroline, Lansing, Mich., So.	174
Szuts, Rega, Marcy, N. Y., Sr.	55,154	Whitmire, Ann, Willow Grove, Pa., Sr.	50,51,156
Tam, Rebecca, Lima, Ohio, Fr.	181	Whitten, Peter, Santa Maria, Calif., Sr.	156
Tatko, Patricia, Mattydale, N. Y., Jr.	58,164	WHO'S WHO IN AMERICAN UNIVERSITIES AND COLLEGES	138
Taylor, Robert, South Bend, Ind., Fr.	67,78,99,181	Wickware, Judith, Plainfield, N. J., Jr.	77,165
Taylor, Sarah, Mount Union, Pa., Sr.	155	Widell, Joy, Haddonfield, N. J., Fr.	182
Teetsel, Edith, Westwood, N. J., Sr.	77,155	Wiemer, Douglas, Groton, Mass., Jr.	75,116,117,165
Tenglund, Janet, Port Allegany, Pa., Fr.	182	Willet, Norma, Westminster, Md., So.	98,174
Tennies, Elizabeth, Mount Clemens, Mich., Sr.	92,155	Willett, Daniel, Houghton, N. Y., Jr.	87,165
THEOLOGY AND CHRISTIAN EDUCATION DEPT.	56	Willett, Edward, A. Prof.	49,76
Thomas, Harry, Secane, Pa., So.	174	Williams, Linda, Columbus, Ohio, Jr.	51,165
Thomas, Mildred, Brooklyn, N. Y., So.	77,174	Williams, Patricia, Rochester, N. Y., Fr.	182
Thompson, Douglas, Youngsville, Pa., Fr.	182	Wilson, Barbara, Belchertown, Mass., Sr.	165
Thomson, Nancy, Kalamazoo, Mich., Sr.	50,85,111,117,155	Woods, Robert, Prof.	66
Thornton, Anne, Painted Post, N. Y., Jr.	164	Wilson, Marion, Appleton, N. Y., Fr.	182
Thorsen, Karin, Brooklyn, N. Y., So.	75,116,174	Wimer, Kathleen, New Wilmington, Pa., Jr.	51,165
Titus, James, Hamburg, N. Y., So.	116,174	Wire, Richard, Huntington, Ind., Sr.	156
Tobelmann, Dorothy, Altoona, Pa., Jr.	62,77,164	WJSL	90
Tobelmann, Lois, Altoona, Pa., Jr.	164	Wolfe, Bernard, Lebanon, Pa., So.	174
Toombs, Paul, Latham, N. Y., So.	50,55,77,174	Wolfe, Melvin, Forestville, N. Y., Fr.	102,182
TORCHBEARERS	95	Wolfe, Richard, Forestville, N. Y., So.	174
Townsend, June, Interlaken, N. Y., Jr.	164	Wood, Kenneth, Port Crane, N. Y., Fr.	182
TRACK	118	Wood, Stephen, Penn Yan, N. Y., So.	55,174
Tracy, Ernest, Pleasantville, Pa., Fr.	182	Woodard, Charlotte, Wellsburg, N. Y., Sr.	94,97,117,156
Trexler, Frederick, Clark, N. J., Jr.	90,164	Woodruff, Sheryl, Johnson City, N. Y., Jr.	50,62,165
Troutman, Richard, A. Prof.	49,166	Woughter, William, Wellsburg, N.Y., So.	55,63,174
Tunning, Kathleen, Painted Post, N. Y., Fr.	182	Wylie, Janice, Hempstead, N. Y., Fr.	182
Turner, Hilda, Linwood, Pa., Jr.	164	Yandow, Charlene, Rochester, N. Y., Fr.	182
Tuttle, Sharon, Blue Point, N. Y., Jr.	110,164	Yap, Gim, Singapore, Singapore, Jr.	165
Tyler, Gary, Lisbon, N. Y., Fr.	182	Yarrington, Roy, Lancaster, N. Y., Jr.	165
Tyler, Jacqueline, Lisbon, N. Y., Sr.	58,154	Yoder, Faye, Hollidaysburg, Pa., Jr.	58,165
Tysinger, James, Central, S. C., So.	102,105,116,166,174	Young, Carol, Cleveland, Ohio, Jr.	89,116,165
VanBilliard, Donna, Windsor, N. Y., Fr.	182	Young, Clyde, Rome, N. Y., So.	174
VanDeusen, Elisha, Catskill, N. Y., So.	174	Young, Frieda, Randolph, N. Y., Sr.	117,156
VanGorder, Betty Jean, Scranton, Pa., So.	50,164	Young, Juanita, Hazel Park, Mich., So.	174
VanGrouw, Joan, Franklin Lakes, N. J., So.	174	Young, LaVera, Vestal, N. Y., Jr.	165
VanTyne, Anne, Perry, N. Y., So.	78,174	Young, Patricia, Plainfield, N. Y., So.	174
Varghese, George, Kerala, India, So.	97,155	Young, Philip, Roslyn, Pa., Sr.	156
Varley, Elaine, Rochester, N. Y., So.	174	Young, Ralph, Commack, N. Y., Jr.	165
Vincent, Lyle, Fillmore, N. Y., So.	174	YOUNG REPUBLICANS	77
Virtue, Rosemarie, Cambridge, N. Y., Sr.	155	Young, Sharon, Altoona, Pa., So.	174
Voegel, Harold, Staff	129	Yount, Jeanette, Cleveland, Ohio, Fr.	182
Vogan, Carolyn, Mooers, N. Y., Fr.	110,182	Zacharias, John, Nyack, N. Y., Fr.	55,182
Vogt, Marianne, Haledon, N. J., Fr.	67,182	Zane, Frederic, Blackwood, N. J., Fr.	116,117,182
Volk, Judy, Fillmore, N. Y., Jr.	50,116,164	Zoller, Roberta, Coraopolis, Pa., Fr.	98,182
Wagner, Daniel, Nanuet, N. Y., Sr.	155	Zuber, David, Taylor, Mich., So.	174
Waldron, Jeanette, Tonawanda, N. Y., So.	110,174	Zweig, Kenneth, Philadelphia, Pa., So.	174
Walker, Charles, Williamson, N. Y., Jr.	78,99,164		
Wall, Alida, Scotia, N. Y., So.	174		

# Staff

Editor	Daniel Willett	Activities Editor	William Bunnell
Assistant Editor	Judith Swankie	Sports Editor	Leonard Smith
Photography	Geoffrey Perrin, Editor	Proof Editor	Joanne Abbink
	Richard Koch	Typing	Carol Young, Editor
	David Foster		Marcia Facer
	David Meader		Sandra Carlson
	Randolph Decker		Judith Long
	Herbert Fleming		Karen Salvesen
	Joseph Hassey		Vivian Brady
Copy Editors	Daniel Cutter	Business Manager	Donald Dayton
	Paul Mouw	Advertising Managers	Allen Gurley
Layout Editor	Judith Miller		David Krentel
Literary Editor	David Droppa	Circulation Manager	Donald Chapin

# Acknowledgements

Richard C. Pocock, professor, advisor, and (oh, rarity) understanding friend  
Joseph J. Crilley, Keller staff photographer  
Albert Sillato of Don Jay Studios, portrait photographer  
Donald J. Messinger and Jewell M. Gates of Wm. J. Keller Inc.  
Robert R. Luckey, Director of Public Relations  
Ruth P. Davis, retoucher and skirt-lengthener  
David W. Robinson, senior advisor



Donald J. Messinger, Dr. Robert Luckey

# Production Note

The 1963 *Boulder* has been produced in an edition of 1200 copies by Wm. J. Keller Inc., of Buffalo, New York. Printing has been by offset lithography on 80 lb. Poseidon paper in charcoal black ink. Copy has been set in Times Roman and headings in Weiss Roman. The book has been bound in 16-page signatures by the Smythe-sewn binding process. The cover has been stamped in color on Natural Monks Cloth.

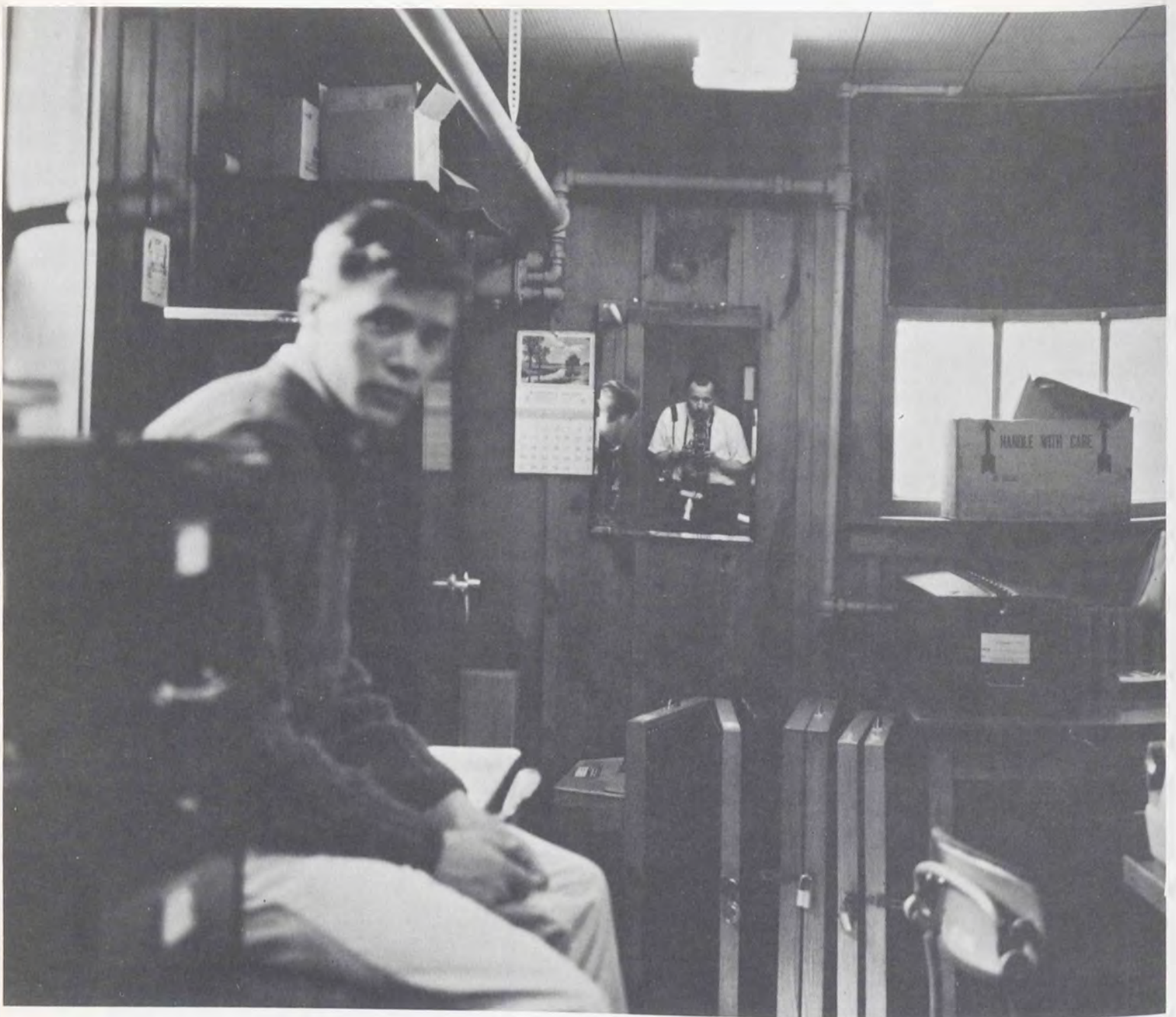

## The Last Word

The *sine qua non* of a good annual is outstanding photography, and the gentleman focused in the mirror above is responsible for a large number of the imaginative campus pictures reproduced here. He is Joseph J. Crilley, staff photographer for Wm. J. Keller Inc., publishers, and we are indebted to him for the energy and quality of his service. We also had capable help of our own, notably one Richard Koch, first-year man whose skill in short-notice photography and printing was invaluable.

The numerous stories that you didn't read were kindly supplied anyway by Copy Editors Cutter and Mouw, and the ones that you probably did, the italics in the opening section, were contributed by David Droppa. There are a dozen others without whose assistance this edition would not have been completed; their names are included on the preceding-page staff list. The most help of all came from Assistant Editor Swankie, who coerced editors and assorted other friends to continue functioning until assignments were completed. She singlehandedly pointed out more problems than there are pages.

No esoteric memoirs—this was a job, but we felt it to be worth doing. It should suggest Houghton College in the past year, and show something of Houghton's people as they always are. Its meaning to you gauges our success.

D. S. W.  
March 2, 1963



