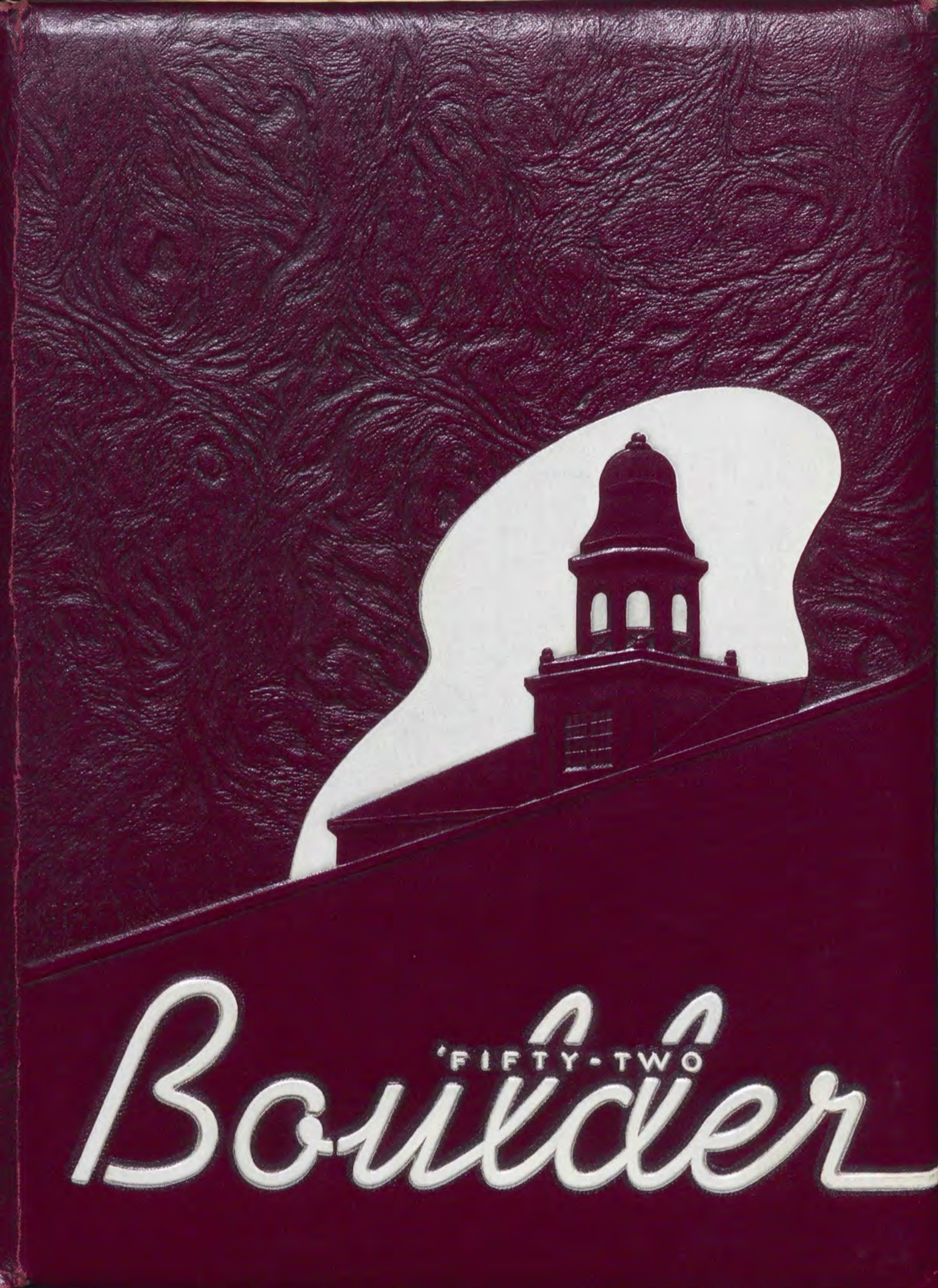
'FIFTY-TWO
Boulder

Office of Public Relations


HOUGHTON
COLLEGE



"Where men meet God" has become the testimony of countless students who have discovered new meaning for their lives in this building.

Houghton College combines its offer of high educational standards with an emphasis on "functioning faith." Because of this, the College Church has become the center of spiritual instruction and another factor in the integration of true Christianity with everyday living.

In this way, even a building of stone has become symbolic of a Christ centered college life, and we have a basis for our desire to have CHRIST IN ALL.

Gaoyadeo Hall









Old Administration Building

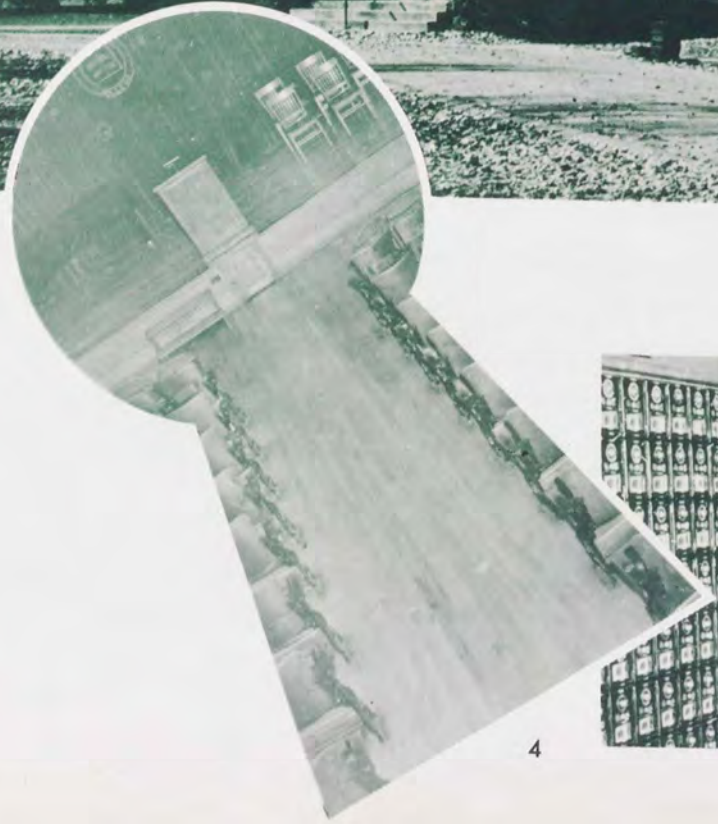



Science Building





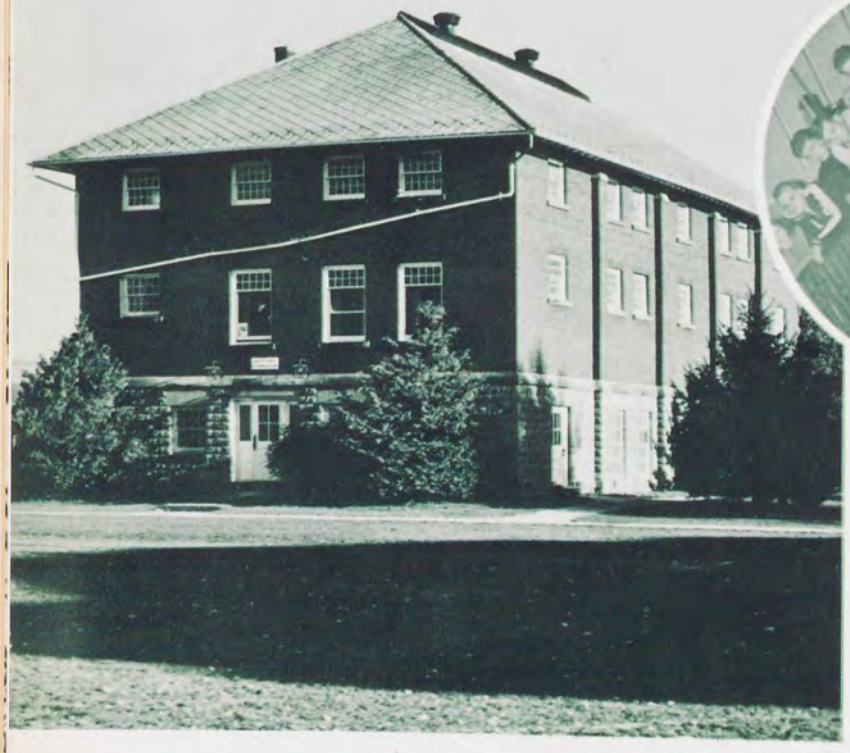



Bedford Gymnasium

Music Building





East Hall





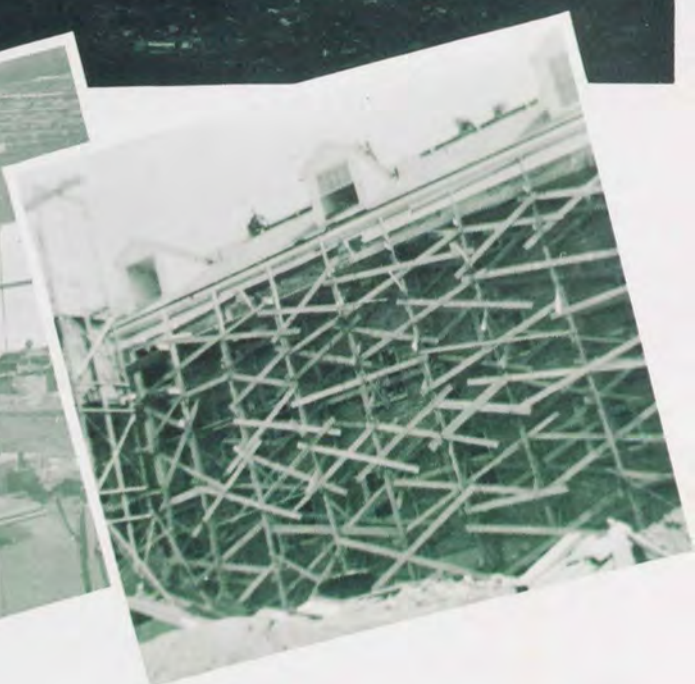



Fine Arts Building







Luckey Memorial Building





ROLAND M. GIVEN
Editor-in-chief

DICK TROUTMAN
Business Manager

THE JUNIOR CLASS

OF

HOUGHTON COLLEGE

HOUGHTON, NEW YORK

PRESENTS

THE

Boulder

of 1952

Volume 29

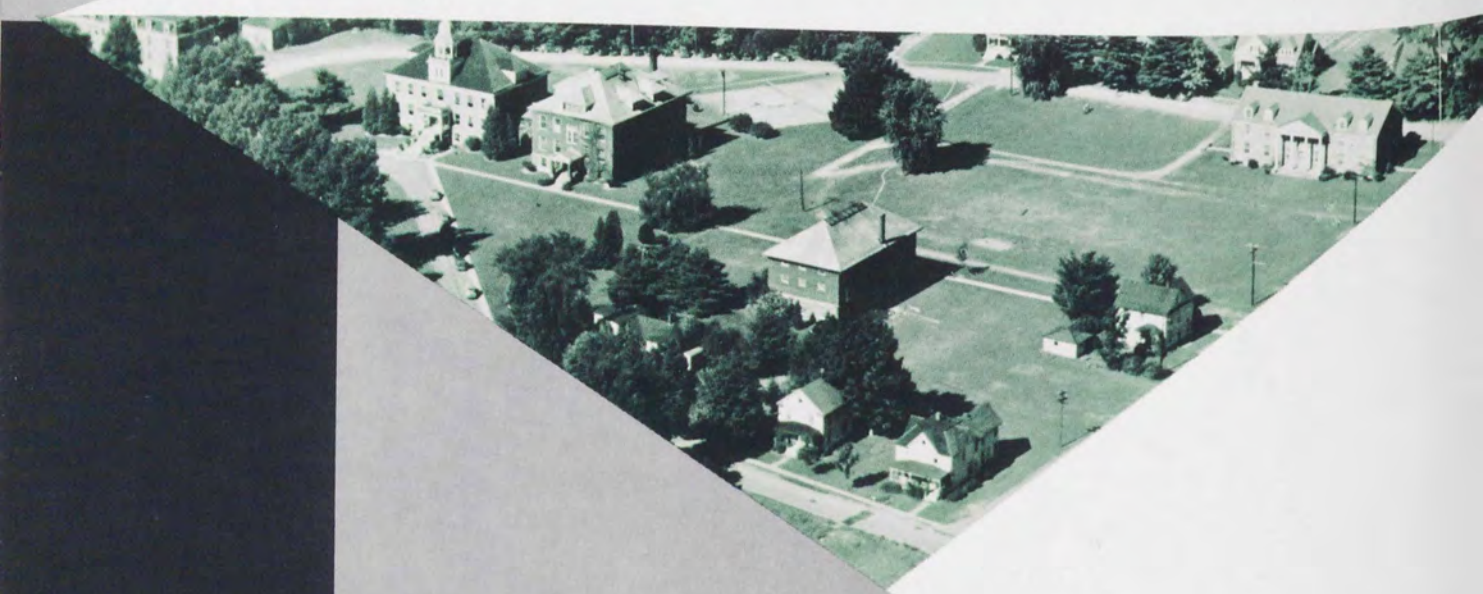

Christ

IN ALL


ADMINISTRATION
STUDENTS
ORGANIZATIONS
ATHLETICS
ACTIVITIES







To a man who maintains an unwritten partnership with the students he contacts daily; to one whom we admire because of his unbiased attitudes in the classroom and his respect for others' opinions; to a representative of the faculty whose aim is progress in intellectual and spiritual realms, and who challenges us to advance in our own attitudes; to a thinker whose amazing awareness of current situations reveals his interest in life; and to a friend who has a genuine interest in youth and its development, we gratefully dedicate the '52 BOULDER to Dr. Bert H. Hall.

IN DED



Bert H. Hall, Th.D.

ICATION

IN MEMORIAM



Miss Ethel Foust
A.M., M.R.E.
1890-1951

A bondservant of Jesus Christ who loved the Lord her God, walked in all His ways and kept His commandments; one who cleaved to Him and served Him with all her heart and all her soul.

Joshua 22:5

FACULTY AND ADMINISTRATION





Stephen W. Paine
A.M., Ph.D., LL.D.

PRESIDENT

Houghton College

HOUGHTON, NEW YORK, U.S.A.

OFFICE OF THE PRESIDENT

Dear Students:

The supremacy of our glorious Christian Faith is indicated by its wonderful applicability to every circumstance of life.

It was the Syrians who made the mistake when they said of Israel's Jehovah "Their gods are gods of the hills. Surely if we fight against them in the plains we shall prevail against them." What followed showed that Israel's God was by no means limited in his area of power.

And this is the God who was made flesh--revealed in Christ. So Jesus told his disciples, "Seek first God's kingdom and righteousness, and all these things shall be added."

The Apostle Paul gloried in an all-supplying Christ: "My God shall supply every need." He knew an all-strengthening Christ: "I can do all things through Jesus Christ." He told the Corinthians of an all-comprehending Christ: "All things are yours . . . and ye are Christ's." No wonder then that the Christian can "In all things give thanks."

Many Christians do not realize in themselves the full scope of Christ's power because they limit his access to their lives, they set up little "No trespassing" zones of their own pet plans, friendships, or even carnal ways of life.

The victorious Christian has swept these aside, opened the entire area of his life to the victorious savior. Only such a Christian is in a position to fulfill Paul's word to the Colossians, "Whatsoever ye do, in word or deed, do all in the name of the Lord Jesus, giving thanks to God and the Father by him."

This is a vital possibility in student life. Nothing we do is unrelated to God's glory.

SWP:hkh

Sincerely yours,

Stephen W. Paine



OUR

Arthur W. Lynip, Ph.D.
Dean of the College

This is a good day to be serving the Lord! The illusions of vast economic empires to be obtained, of unlimited development of natural resources, of peace and plenty for all, of new and greater achievements in education, industry and fine arts—all good in themselves—fade away in importance as a cataclysmic third world war impends. But you are not merely schooled in a science that may be valuable only for use in an idyllic society and that may be useless when men are at one another's throats. But to you is committed the Word of Life. You carry with you the best in educational training, and more than that, the indwelling presence of the Word that was made flesh and dwelt among us.

If the world receives you as His ambassadors, into positions of leadership in its time of need—that is well. The world will have shown untypically good judgment. If not, be thou faithful unto death, and He will give you a crown of life.

Arthur W. Lynip

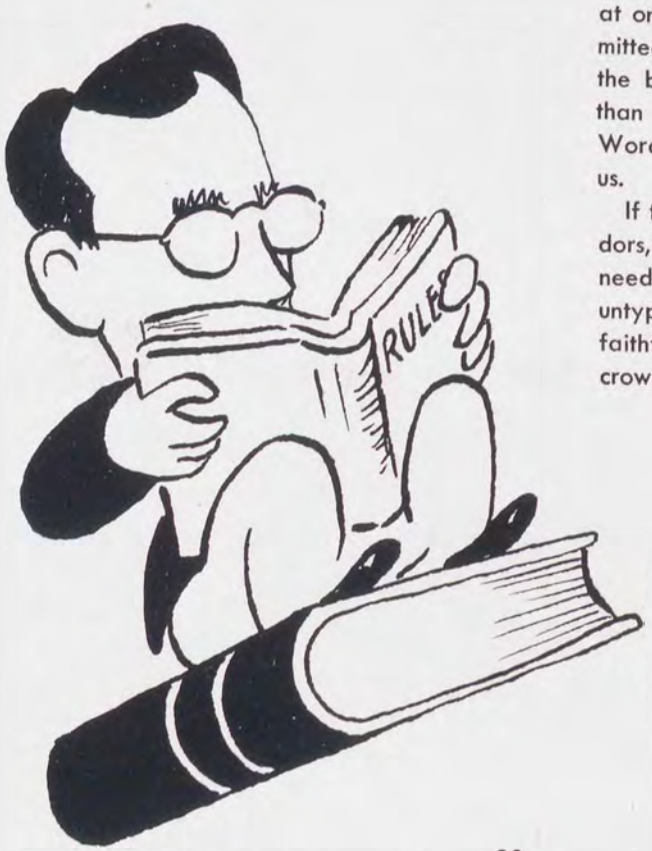

DEANS

Dean of Women



Viola Blake, A.B.

Dear Students:

Four happy and varied years spent at Houghton quickly pass, and you face a new, untried phase of life. The alternatives presented at every turn of your way will demand choice. To you, in this day of uncertainty, God is saying still, "See, I have set before thee this day life and good, and death and evil"; choose Life! Real life is found in the all-powerful One who promises success to all who choose His way.

Viola Blake



Henry R. Brandt, A.B., A.M.

Dean of Men

Dear Students:

Most of you are in Houghton to prepare yourselves to be effective servants of Jesus Christ. Amidst our preparations we should be mindful of Paul's caution to each of us "not to think of himself more highly than he ought to think . . . " and of his challenge, "Finally, my brethren, be strong in the Lord, and in the power of His might. Put on the whole armour of God, that ye may be able to stand against the wiles of the devil."

Henry Brandt



H. LeRoy Fancher, A.M.
Vice President

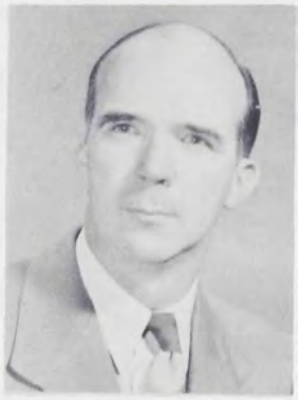

Willard G. Smith, A.M., Ph.D.
Treasurer and Business Manager

For efficient and cooperative service, even when faced with innumerable details involved in operating a college schedule, we turn to our administration. These are the ones who solve the problems that arise in the planning of an integrated curriculum, and straighten out the inevitable conflicts of classes.

We owe no small debt to these who handle the finances, records and maintain harmonious public relations. These people contribute their efforts to conduct the administration of college affairs in a progressive and capable manner.



George E. Failing, A.M
Director of Public Relations

OFFICERS OF THE ADMINISTRATION



Rachel Davison, A.M.
Registrar



Arthur Northrup, A.B.
Assistant to Director of Public Relations



Esther Jane Carrier, A.M
Head Librarian



Mildred B. Gillette
Manager of College Dining Hall



E. Everett Gilbert
Superintendent of Buildings and Grounds



S. I. McMillen, M.D.
College Physician



Grace Nelson, R.N.
Supervising Nurse

ADMINISTRATIVE

STAFF

The administrative staff is comprised of members whose work is varied, but has the unified purpose of keeping the college in a smoothly running condition. Many of them work where we never see them, but their work is recognized when we see improvements on the campus, receive medical care, and benefit from the carefully worked out details connected with student employment. For sacrificial service and competent procedure we are grateful to these, our staff members.



James H. Mills, Sr.
Supervisor of Janitorial Services



Wallace E. Mason
Manager of College Book Store



Allen R. Smith
Manager of College Press



Bessie Rennick
Head Resident of Gaoyadeo Hall



Robert Watson
Accountant

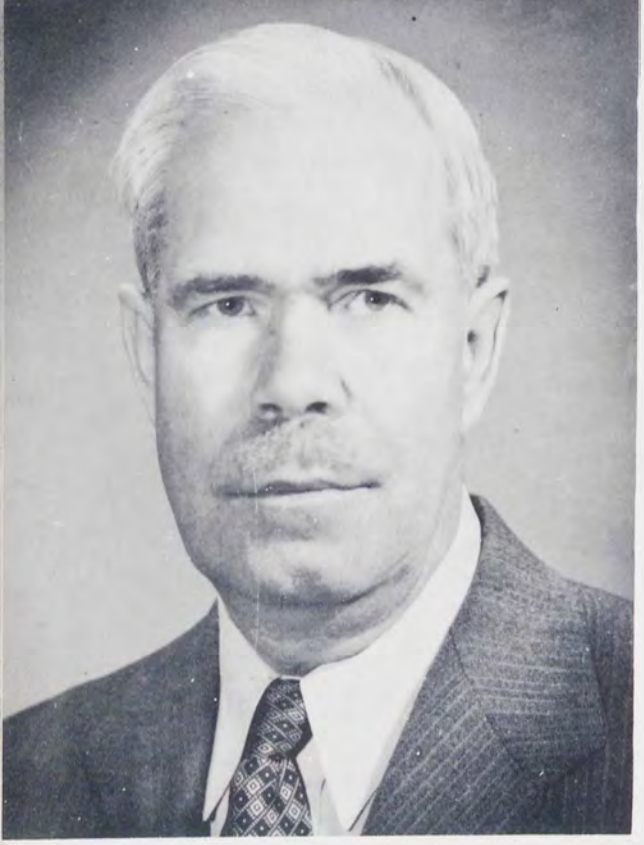

Pierce E. Woolsey, Chairman,
A.M., Ph.D.

In recent years, educators, statesmen and diplomats have begun stressing the importance of modern foreign language study as an aid to international understanding. In accord with this, Houghton requires two years of foreign language study.

With such a cosmopolitan group of teachers, students have little difficulty in choosing the language they wish to study. It is inevitable that each teacher reflects some of the characteristics of the country whose language he teaches, yet more than this, each reflects the spirit of Christ.

DIVISION OF FOREIGN LANGUAGES



H. LeRoy Fancher,
A.B., A.M.



F. Gordon Stockin,
A.B., A.M.



Alice M. Pool,
A.M., Litt.D.



Stephen W. Paine,
A.M., Ph.D., LL.D.



Claude A. Ries,
A.M., Th.D.



Lorine Kinlaw,
A.B., A.M.



Edna C. Lennox,
B.L.I., A.M.



Dismay is often registered by Freshmen on learning of the two year requirement of English, but these years must present a challenge as evidenced by the numbers who make English their major course. The first year involves the fundamentals of the language, as well as courses in Journalism and creative writing, and the second year builds on this foundation to instill appreciation of the literature of the English language.

The English department stresses the written means of expression, whereas the Speech department emphasizes the oral methods. Each strives for clear, effective expression by the students. To encourage this, the **Lanthorn** is used as a vehicle to persuade students to write for publication. The Speech department sponsors a recital for its students, thus giving practical experience for the theories learned in class.

Ray W. Hazlett, Chairman,
A.B., A.M.



DIVISION OF ENGLISH AND SPEECH



Arthur W. Lynip,
A.M., Ph.D.



Josephine G. Rickard,
A.M., Ph.D.



Frieda A. Gillette,
Acting Chairman,
A.M., Ph.D.

This department seeks to impart to the students the need for a Christian philosophy of world affairs. The values of the courses covered in the division are realized even before graduation, and we begin to attain some degree of understanding in relation to problems facing society. A careful interpretation of facts and the efficiency of presentation characterize the members of the faculty of this department.

In a world of pagan philosophy, there is a tremendous need for teachers with a strong Christian testimony, therefore this emphasis is made by the teachers of the education courses.

DIVISION OF

HISTORY, SOCIAL SCIENCE,



Bessie Fancher,
A.B.



Zola Fancher,
A.B.



Vera Barker,
A.B., M.Litt



EDUCATION AND PSYCHOLOGY



Grace Nelson,
R.N.



Marven O. Nelson
A.B., M.S.



J. Whitney Shea,
A.B., A.M.



George R. Wells,
A.B, A.M.

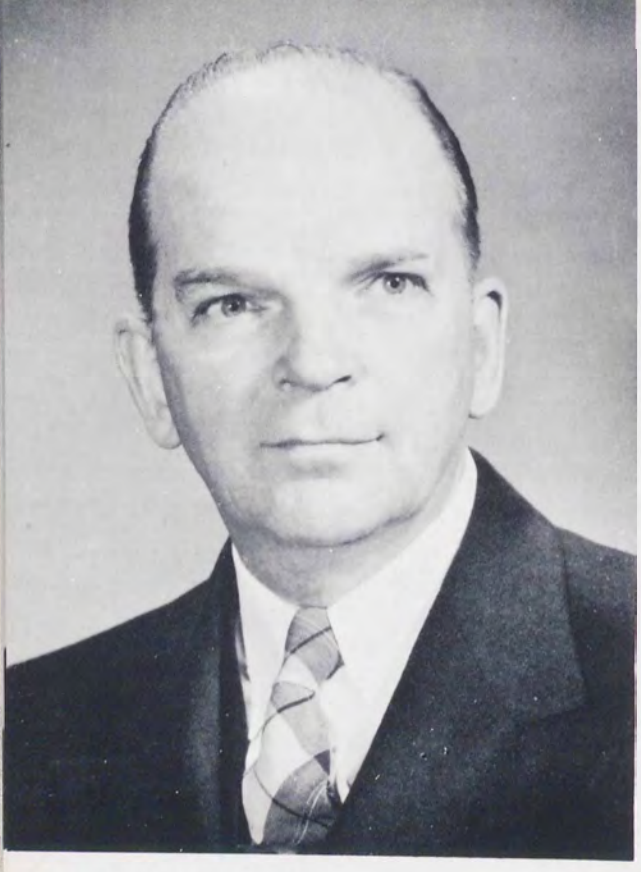

George E. Moreland, Chairman
M.S. Ph.D.



DIVISION OF SCIENCE



Dorah L. Burnell,
B.S., A.M.



Ina Jackson,
A.B., M.R.E.



To the uninitiated, the upper and lower floors of the science building present a frightening prospect with their various bottles, specimens and machinery. But under the teaching of the competent faculty, science and math students are gradually introduced to the wonders and intricacies of our world. Fascination is supplanted by an avid curiosity, and then comes the appreciation of the great Creator's work. The thorough training students receive is invaluable in their pre-professional study, and serves as a sound basis for graduate work.

AND MATHEMATICS



Robert R. Luckey,
A.M., PhD.



Floyd E. Reese,
M.S., PhD.



Crystal L. Rork,
A.M., Ph.D.



Charles E. Finney, Chairman,
M.Mus., F.A.G.O.

The music department successfully sponsors a program which reaches out to touch the lives of others in its presentation of student and faculty recitals, band and orchestra concerts, and the provision of an excellent Artist Series. The stress of the faculty has been on the development of God-given talent which will ultimately raise the standard of Christian music and honor the God we serve.

In the art department, students learn techniques and appreciation, and provide an area of pleasure and cultural background for those who see their finished products. The division has provided exhibits at Artist Series programs of paintings of students, the old masters and contemporary artists, and each semester, reproductions of well known paintings are rented to students to make their living quarters look less like dorm rooms. An objective for the near future is a fully equipped course in ceramic arts.

DIVISION OF MUSIC AND ART



Lila M. Andrews,
B.Mus.



John M. Andrews,
B.Mus., M.Mus.





Mary E. Budensiek,
A.B., A.M.



Alfred D. Kreckman,
B.Mus., M.Mus.



Marcile C. Mack,
B.Mus., M.Mus.



Philip J. Mack,
B.S., B.Mus.



Rebekah Moore,
B.A., B.S.



Ralph Moore,
B.S., A.M.



Aimee Ortlip



H. Willard Ortlip





Claude A. Ries, Chairman,
A.M., Th.D.

Because students must be equipped to face a needy world, this division provides the combination of knowledge plus procedure. The professors in this department teach with a vision of preparing, grounding and directing their young people to preach and teach effectively. The Bible is the only textbook used in many courses, and an emphasis is placed on the practical application of the material studied in classes. New areas for thought and growth are opened up by teachers whose minds are sensitive to God's voice, and "teach them the statistics and the laws, and show them the way wherein they must walk, and the work that they must do."
(Exodus 18:20)

DIVISION OF THEOLOGY AND CHRISTIAN EDUCATION



Bert H. Hall,
B.D., Th.D.



Ina Jackson,
A.B., M.R.E.



Alice J. McMillen,
A.B.

STUDENTS

Seniors! It hardly seems possible that those days of green caps and cardboard placards were four whole years ago. It seems like only yesterday that we were pushing and shoving our way down the center stairs to the dining hall; how we longed for the days when we would be able to enter through the "upper-classmen's" entrance.

As September, 1949, rolled around, we came back to mete out some mean blows to the frosh. That year we proved our ability on the basketball court, beginning a series of championships which we were to capture during our stay in Houghton. It was at the end of our sophomore year that the faculty passed that fateful rule adding a **Chaucer** course to the English major's requirements, and taking away senior exemptions from finals.

Our junior year was one of good times and hard work. That year we saw the dorm and gym turned into an infirmary as the flu epidemic swept across the campus. Everything seemed to come to a grand climax on June 6, 1951, when in a chapel, we dedicated the 1951 **Boulder**, and at night entertained the Seniors at the annual social event of the year—the Junior-Senior Banquet in Batavia.

"Now from out these halls of learning, we must take our leave, but these memories still we'll cherish . . . " memories of our maroon and white champions, our class parties, our Thursday night prayer meetings, our faculty and friends, skip day, and finally . . . COMMENCEMENT!

SEN



Stephen Calhoon, Treasurer; Leo Powell, V. President; Charles Hunsberger, President; Lyn Gravink, Secretary

IORS



Richard J. Alderman, Mathematics
Cohocton, N. Y.



Laurence R. Allen, Psychology
Cortland, N. Y.



Warren E. Allnatt, Ministerial
Cherry Creek, N. Y.

SENIORS



Vernon D. Anderson, History
DuBois, Penna.



Sheila Arons, Psychology
Brooklyn, N. Y.



John C. Atwood, Music Education
Perry, N. Y.



Ronald A. Bantle, Bible
Sardinia, N. Y.



Robert E. Barnett, General Science
Emporium, Penna.



Edward Barsum, Chemistry
Philadelphia, Penna.

SENIORS



Earl H. Bell, Social Science
Niagara Falls, N. Y.





Alton L. Bennett, Ministerial
Hastings, Mich.



Frank Bertolino, English
West Haverstraw, N. Y.



Elizabeth Bjorkgren, Social Science
Central Islip, N. Y.

Eileen Blundon, Christian Educatic
Harrisville, N. Y.





Bernice Boel, Music Education
Albany, N. Y.



SENIORS

SENIORS





Betty Boles, English
Ithaca, N. Y.



Benjamin B. Borisuk, Zoology
Cedar Grove, N. J.



Eugene Brentlinger, Social Science
Houghton, N. Y.



Jeanette Bresee, Music Education, Voice
Ulster, Penna.



Ruth Brink, Social Science
Dunmore, Penna.



Stephen W. Calhoon, Chemistry
Findlay, Ohio



Averill M. Carson, Bible
Ocean City, N. J.



Constance J. Castor, English
Sheridan, Penna.

SENIORS



N. Stephen Castor, English
Sheridan, Penna.



George Cataldo, General Science
Prattsville, N. Y.



John R. Chambers, History
Mifflinburg, Penna.



Harold H. Chapman, Chemistry
Corinth, N. Y.



Robert Childs, Social Science
Rushford, N. Y.



Cynthia Comstock, English
Smyrna, N. Y.

SENIORS



Henry Cornell, Social Science
Kenmore, N. Y.





Florence Crocker, Music Education
Brighton, Mich.



Mary Lou Davis, German
Canton, Ohio



Robert Denny, Social Science
Buffalo, N. Y.

John P. DeRuiter, Ministerial
Houghton, N. Y.





Donald H. Eckler, Social Science
Sandusky, Ohio



SENIORS

SENIORS





Richard Elmer, Voice
Houghton, N. Y.



Virginia Elmer, English
Vernon, N. Y.



Marilyn Engstrom, Psychology
Morris Plains, N. J.



George Fandt, Ministerial
Sinclairville, N. Y.



Ruth Fink, Bible
Detroit, Mich.



Florence Crocker, Music Education
Brighton, Mich.



Mary Lou Davis, German
Canton, Ohio



Robert Denny, Social Science
Buffalo, N. Y.

John P. DeRuiter, Ministerial
Houghton, N. Y.





Donald H. Eckler, Social Science
Sandusky, Ohio



SENIORS

SENIORS





Richard Elmer, Voice
Houghton, N. Y.



Virginia Elmer, English
Vernon, N. Y.



Marilyn Engstrom, Psychology
Morris Plains, N. J.



George Fandt, Ministerial
Sinclairville, N. Y.



Ruth Fink, Bible
Detroit, Mich.



Charles C. Flaesch, Ministerial
Unadilla, N. Y.



Marilyn Funk, French
Alden, N. Y.



Joan Gaetjen, Chemistry
New City, N. Y.

SENIORS



Dale Gainder, Ministerial
Hickory Corners, Mich.



June Gilliland, Christian Education
Houghton, N. Y.



Phyllis Goodman, English
Lancaster, Penna.



Ransom Graham, Social Science
Belfast, N. Y.



Marilyn Gravink, Psychology
Clymer, N. Y.



Clayton Gravlin, Chemistry
Greenwich, N. Y.

SENIORS



Ivan Greenfield, Ministerial
Cohocton, N. Y.





Eileen Griffen, Music Education
Warsaw, N. Y.



Esther Grody, Zoology
Walled Lake, Mich.



Edward Gugger, French
Belmont, Mass.

J. Frederick Hagberg, History
Sugar Grove, Penna.





Marion Harris, Bible
Laconia, N. H.



SENIORS

SENIORS





B. Lorraine Hartzell, Bible Literature
Chester, Penna.



Bette Lou Hatch, French
Meadville, Penna.



Theodore M. Hazlett, General Science
Houghton, N. Y.

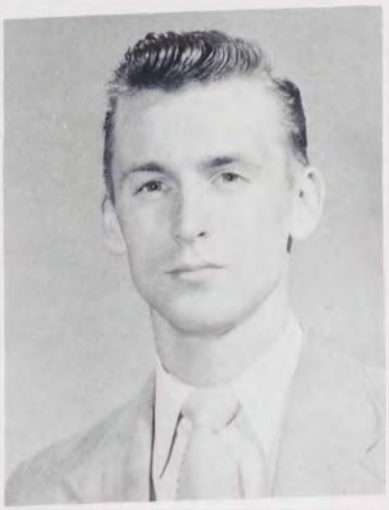

David L. Hill, Bible
Hadley, N. Y.



Franklin G. Horst, English
Dunellen, N. J.



J. Edwin Hostetter, Mathematics
East Stroudsburg, Penna.



George C. Huestis, English
Providence, R. I.

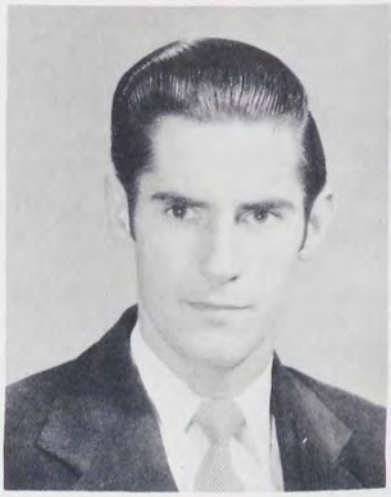

Charles Hunsberger, Bible
Erie, Penna.

SENIORS

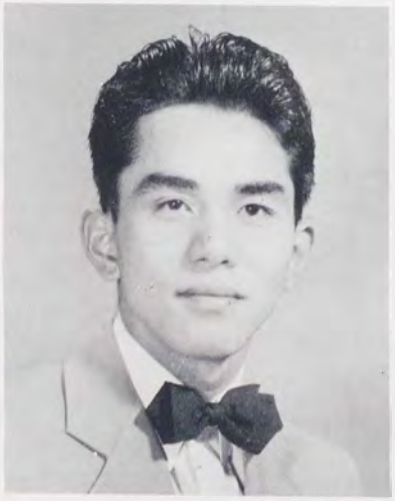

Phillip Iha, Social Science
Honolulu, T. H.



J. Allen Johnson, Mathematics
Garden City, N. Y.



David J. Juroe, Psychology
Des Moines, Iowa



Robert L. Knowlton, English
Houghton, N. Y.



Marguerite Krause, General Science
Houghton, N. Y.



Nancy Kreider, Social Science
Palmyra, Penna.

SENIORS



Ruth Krikorian, Chemistry
Upper Darby, Penna.





Ruth Kupka, Piano
Ithaca, N. Y.



Evelyn Lamberton, Social Science
Mooers Forks, N. Y.



Clifford La Forge, Bible
Newburgh, N. Y.

Paul Lawrence, Bible
Westfield, Penna.



Lewis C. Lawton, Social Science
Houghton, N. Y.





SENIORS

SENIORS





Lois Little, Psychology
Horseheads, N. Y.



Harry C. Litzenberg, Social Science
Barrington, N. J.



Robert C. Macy, History
Hasbrouck Heights, N. J.



Alexia MacGregor, Psychology
North Syracuse, N. Y.



Margaret MacGregor, Psychology
North Syracuse, N. Y.



John M. Martinson, History
Irvington, N. J.



Thomas McCarthy, Ministerial
Brantford, Ont.



Eileen McEntarfer, Bible Literature
Niobe, N. Y.

SENIORS



Robert Merz, Latin, Greek
Brooklyn, N. Y.



Dorothy Meyer, English
Boston, Mass.



Paul Meyerink, Psychology
Clymer, N. Y.



Leo Miller, Social Science
Endicott, N. Y.



Frederick V. Mills, History
Houghton, N. Y.



Herbert Mitchell, Social Science
Clementon, N. J.

SENIORS



Betty Moore, English
Houghton, N. Y.





Clinton H. Moore, English
Ogdensburg, N. Y.



Grace Moore, History, Spanish
Philadelphia, Penna.



Denton Mosher
Cattaraugus, N. Y.

Edgar Munyan, Social Science
Swain, N. Y.





Carrol Nichols, Ministerial
Britton, Mich.



SENIORS

SENIORS





Alfred H. O'Neill, Zoology
Teaneck, N. J.



Patricia Paine, Psychology
Houghton, N. Y.



Joyce Parker, Psychology
Avoca, N. Y.



Auley Parvin, Greek
Shiloh, N. J.



Harold Polanski, Zoology
Auburn, N. Y.



Stephen A. Polanski, Ministerial
Auburn, N. Y.



Kenneth G. Post, Greek
Beacon, N. Y.



J. Leo Powell, Psychology
West Decatur, Penna.

SENIORS



Jean P. Pressau, Chemistry
Curtisville, Penna.



Richard W. Price, General Science
Bear Lake, Penna.



Edna Prinsell, Bible
Jersey City, N. J.



Milton Putnam, General Science
Stockton, N. Y.



John M. Putney, General Science
Harrisville, N. Y.



Lois Race, Bible
Trenton, N. J.

SENIORS



Ralph Reeb, Social Science
Glenside, Penna.





Lawrence H. Richards, General Science
Tranquility, N. J.



Dow F. Robinson, English
Weymouth Heights, Mass.



Vincent L. Rothwell, Bible
Dewittville, N. Y.

Floyd R. Rudd, Chemistry
Lacona, N. Y.





Arthur A. Rupprecht, Greek
Saylesville, R. I.



SENIORS

SENIORS





Albert Sadler, Mathematics
Houghton, N. Y.



Charles S. Scott, Chemistry
Corning, N. Y.



Joyce Scott, French
Port Huron, Mich.



Frances Seifert, Piano
Vernon, N. Y.



Virginia Sell, Theory
Altoona, Penna.



Marion Senft, Organ
York, Penna.



Herman Showers, Psychology
Reading, Penna.



Elinore Simon, Christian Education
Lynbrook, N. Y.

SENIORS



David Skolfield, English
Asheville, N. C.



Barbara Smith, Music Education
Central Islip, N. Y.



Ervin M. Smith, General Science, Chemistry
Trenton, N. J.



Robert Smith, General Science, Zoology
Grantham, Penna.



Orman Spivey, Voice
Greensboro, N. C.



Harold Stopp, Chemistry
Houghton, N. Y.

SENIORS



Donald Storms, Greek
Arcade, N. Y.





Mildred Stratton, Music Education
Mooers, N. Y.



Darl Streib, General Science
Cohocton, N. Y.



Royden Streib, Zoology
Cohocton, N. Y.

Charles Stuart, History
Worcester, Mass.





Walter Thomas, History, Psychology
Cliffside Park, N. J.



SENIORS

SENIORS





Dane Turner, Bible
Wyoming, N. Y.



Edward H. Uhler, Chemistry, Mathematics
Allentown, Penna.



Walter S. Vikestad, Physics
Hempstead, N. Y.



James Wagner, Greek
Auburn, N. Y.



Bruce Waltke, History
Jersey City, N. J.



John Warner, History
Schenectady, N. Y.



Colleen Weekley, Bible
Pleasantville, Penna.



Whitney Weyant, History
Yorktown Heights, N. Y.

SENIORS



Marjorie Wiley, Chemistry
Watertown, N. Y.



Connis Williams, English
Geneseo, N. Y.



David Wilson, Mathematics
Trumansburg, N. Y.



Jean Wisse, Social Science
Paterson, N. J.



Margaret Wynn, Bible, Christian Education
Sunbury, Penna.



Frank Young, General Science, Zoology
Millis, Mass.

SENIORS



Robert Young, Mathematics
Grafton, N. H.



The words on the lips of many juniors are, "My! How the time has flown!" Here we are already in our third year at Houghton, and realizing that it will not be very long before we will hear ourselves referred to as Seniors.

This fall some of our members returned to Houghton a few days earlier in order to help the incoming freshmen "get acquainted." By various activities such as a social evening in the Rec hall, and meeting the bus, the "Big Brothers" and "Big Sisters" attempted to replace any home-sickness the freshmen felt with a feeling that Houghton was their new home.

Four members of our class formed a quartet, and represented the college during a summer tour. They might be nicknamed the stair-step quartet for the height ranges from the 5'7" of Dick Troutman to the 6'7" of Paul Dekker.

At out first class meeting, we elected the new dean, Miss Blake to fill the vacancy left when our former advisor, Miss Krehbiel, left Houghton.

We are also proud of our athletic accomplishments, and are looking forward to our boys taking the basketball championship. Even though hampered by an early snow, our girls came through by winning the hockey championship.

We wouldn't have missed this year at Houghton for anything. For when God poured out his blessing this fall, we were drawn closer to Him, and realized our inability to go forth in Christian service without this strength.

JUN



Marcia Emerson, Secretary; Richard Dunbar, V. President; Virgil Cruz, Treasurer; Wilbur Zike, President

IORS

JUNIORS



Barbara Ashcroft
Houghton, New York



Lois Bailey
Liberty, New York



Clarence Bainbridge
Binghamton, New York



Barbara Bean
West Concord, Massachusetts



Sandra Benson
Edgewood, Rhode Island



Joanne Bingham
New Brighton, Pennsylvania



Eugene Boorom
Elmira, New York



Clara Bowers
Franklin Lakes, New Jersey



Sibyl Brennan
Athens, Pennsylvania



Frances Brooks
Woodbury, Connecticut

JUNIORS



Harold Budensiek
Houghton, New York

Robert Burton
Washington, New Jersey





Hugh Chamberlain
Caneadea, New York



Margaret Chittenden
Olean, New York



Edythe Churchill
Buffalo, New York



Homer Cornish
Baltimore, Maryland



Forrest Crocker
Brighton, Michigan



Virgil Cruz
Cambridge, New York



Edward Danks
Summit, New Jersey

Wm. Kenneth Decker
Paterson, New Jersey



JUNIORS



Paul Dekker
Painted Post, New York



Richard Dunbar
Gasport, New York



Richard Dole
Niobe, New York



Marcelyn Emerson
Akron, Ohio



Robert Evans
Lorain, Ohio



Sheila Fergusson
Brooklyn, New York



Jean Forquer
Buffalo, New York



Bill Fountain
Northville, New York



Howard Gifford
Collingswood, New Jersey



D. Caroline Giles
Plattsburg, New York



Roland Given
Pittsburgh, Pennsylvania

Robert Goode
Little Valley, New York





Leonard Hallman
Iona, New Jersey



Helen Hammond
Weedsport, New York

Warren Hartway
Houghton, New York



JUNIORS



Wilbert Henry
Brooklyn, New York

Arlene Hess
Houghton, New York





Dale Hillegas
New Paris, Pennsylvania



Charlotte Holly
Reading Center, New York

Richard Holt
New London, Connecticut



JUNIORS



Jeanne Hotaling
Pulaski, New York



Mary Ann Hove
Buffalo, New York



Lillian Hutchins
Ridgway, Pennsylvania



Robert Ingraham
Corfu, New York



Frederick Irish
Toronto, Ont., Canada



Ronald James
Buffalo, New York



Hubert Jicha
Pitcairn, Pennsylvania



Robert Jones
Buffalo, New York



Evelyn Kammer
Lynbrook, New York



Mary Ellen Kick
Mansfield, Ohio

JUNIORS



Jeanette Klotzbach
Batavia, New York



Carol Kreckman
Houghton, New York



Robert Kurtz
Houghton, New York



Coral Martin
Chatham, Ont., Canada



Robert McClure
Pottersville, New York



Richard Meloon
Buffalo, New York



Deyo Montayne
Wellsburg, New York



Mary Moreland
Houghton, New York



Ralph Myers
Greencastle, Pennsylvania



David Naglee
Collingswood, New Jersey



Frieda Nicolai
New York, New York

Robert Oppenheim
Elmira, New York





Lynn Ostrander
Port Allegany, Pennsylvania



Charlotte Owen
Flint, Michigan

James Paine
Houghton, New York



JUNIORS



Margaret Paine
Chicago, Illinois

Elizabeth Patzarian
Watervliet, New York





Miriam Peachey
Buffalo, New York



Eva Perdix
Buffalo, New York

Donald Peterson
Wesleyville, Pennsylvania





Nancy Phillippe
Roanoke, Virginia

Rufus Phipps
Syracuse, New York





Ruth Pickering
Vestal, New York



Vivian Pitzrick
Scio, New York

Helen Richardson
Fillmore, New York



JUNIORS



William Ritchey
Johnstown, Pennsylvania

Margaret Rogers
Philadelphia, Pennsylvania





Roger Rounds
Fayetteville, New York



Richard Sadler
Houghton, New York

James A. Scott
Corning, New York





A. David Seeland
Jersey City, New Jersey



C. Winifred Simpson
Wadsworth, Ohio

JUNIORS



J. Robert Snowberger
Hagerstown, Maryland



James Spear
Vernon, New York



Herbert Spring
Allegany, New York



Malcolm Starks
Norfolk, New York



Mariel Stearns
East Orange, New Jersey



Janice Straley
Rockville Centre, New York



David Suetterlein
Providence, Rhode Island



Elnora Swank
Northumberland, Pennsylvania

JUNIORS



John Taylor
Cuba, New York



Dick Troutman
East Aurora, New York



Jean Tutton
Buffalo, New York



Joan Tyler
West Chazy, New York



Esther Unger
Donora, Pennsylvania



Paul Van Fleet
Trenton, New Jersey



Ruth Vining
Port Ewen, New York



Lois Voege
Hollis, New York



Richard Wakeman
Walton, New York



Doris Waltman
Elmira, New York



Arthur Walton
Meadville, Pennsylvania

Robert Watson
Houghton, New York





James Welker
New Castle, Pennsylvania



Janice White
Binghamton, New York



Robert Whitesell
High Point, North Carolina



John Wilson
Syracuse, New York

John Zavitz
Mt. Vernon, New York





Carol Woerner
Rego Park, New York

Wilbur Zike
Barberton, Ohio




LAMPS

We sophomores, with John Venlet as president of our returning class, made many plans for an eventful year.

Recalling our first week of college last year, we really enjoyed having our shoes shined and being able to give orders during freshman initiation. After the activities of the week were over and we had won the cup, we settled down to the routine of getting acquainted with the newcomers and making a brave attempt at our studies.

Since we were no different from any other class, we eagerly looked forward to receiving our green and white class jackets. Of course, they didn't come on time, but that only accelerated our excitement.

Our frosh basketball team had a rather poor season, but we are looking forward to a brighter future this year. The girls' team enjoyed a good season, and showed possibilities for a champion organization.

The highlights of the year included freshman week, parties, and of course our devotional times together each Thursday evening at class prayer meeting. Our fellowship was a blessing and benefit to all the class.

Our goal is to conduct ourselves before the world as the Lord would have us to do. Truly we want to let everyone know we are "Risen With Christ."

SOP



Charles Paine, Treasurer; Joyce Fisher, Secretary; John Venlet, President; George Bagley, V. President

HOMORES



Robert Aldrich
Moravia, New York

James Allen
Erie, Pennsylvania

Margaret Allen
New Monmouth, New Jersey

Dorothy Ames
Silver Springs, New York

John Austin
Palmyra, New Jersey

Emil Baertschi
Hoosick Falls, New York

George Bagley
Corry, Pennsylvania

Robert Baird
Quakertown, Pennsylvania

Aileen Balch
Little Marsh, Pennsylvania

Helen Banker
Grandville, Michigan

Margaret Bartlett
Hague, New York

Sally Beal
Fairport, New York

Joyce Beckwith
Ravenna, Ohio

Mildred Bedient
Buffalo, N. Y.

Mary Belle Bennett
Rochester, N. Y.



Helen Bergeman
Waterport, New York





Dorothy Beuter
Houghton, New York

David Birtwhistle
Philadelphia, Pennsylvania

SOPHOMORES

SOPHOMORES



David Bortner
Glenville, Pennsylvania



Richard Boyce
Snyder, New York



Nancy Boynton
Angelica, New York

Harold Burdick
Warsaw, New York

Phyllis Cameron
Marathon, New York

Marilyn Canfield
Corry Pennsylvania

Adriane Casey
Rochester, New York

Elizabeth Caspar
Orange, New Jersey



Richard Castor
Schaefferstown, Pennsylvania



Diane Clinton
Du Bois, Pennsylvania



Raymond Davis
Houghton, New York



Dallas Decker
Zionsville, Pennsylvania



Ruth De Forest
Chittenango Station, N. Y.



Anthony Di Giuseppe
Plymouth, Pennsylvania



Alice Dill
Jackson, Michigan



Eloise Driscoll
Dushore, Pennsylvania



Tneodore Durr
Baltimore, Maryland



Louis Eltscher
Gibsonia, Pennsylvania











Rea Elwell
Canton, New Jersey

Madeleine Erickson
Dunellen, New Jersey

David Filmer
Canfield, Ohio



Joyce Fischer
Holland, New York

Sandra Fisher
Erie, Pennsylvania

Betty Fleming
Houghton, New York



Ruth French
Ransomville, New York

Mary Louise Fritz
Canonsburg, Pennsylvania

Sally Gang
New London, Connecticut





Robert George
Appleton, New York

Priscilla Gilde
Garfield, New Jersey

Charles Gosling
Hackensack, New Jersey



Robert Grinnell
Rochester, New York

Joyce Hall
Ashtabula, Ohio

Robert Hardy
Elmira, New York



Patricia Harris
Salamanca, New York

Thomas Harris
Buffalo, New York

Don Hazlett
Houghton, New York

SOPHOMORES

SOPHOMORES

Roger Henderson
Pleasantville, Pennsylvania

Charles Herschelman
Erie, Pennsylvania

Vivian Hirsch
Smethport, Pennsylvania





Walter Hobbs
Lynbrook, New York

Wayne Hogue
Bradford, Pennsylvania

Helen Johns
Bradford, Pennsylvania





Richard Johnson
Erie, Pennsylvania

Anne Jones
Watertown, New York

Grace Kehler
Bergenfield, New Jersey









Nancy Kennedy
New Brighton, Pennsylvania

William Kern
Chaffee, New York

Louis Knowlton
Houghton, New York





Arlene Kober
Lansdale, Pennsylvania

Marjorie Kurtz
Houghton, New York

John La Celle
Canisteo, New York





Thalia Lazarides
New York, New York

Donald Leach
Barberton, Ohio

Eldon Le Roy
Ottawa, Ont.



Martha Lewis
Houghton, N. Y.

Linda McMillen
Houghton, N. Y.

Anne Miner
Syracuse, N. Y.

Roy Livingston
Heuvelton, N. Y.

Glenn McNulty
Jersey City, N. Y.

Roslyn Mitchell
Honeoye Falls, N. Y.

Robert McCabe
Cowlesville, N. Y.

Carolyn Makey
Buffalo, N. Y.

Lillian Nelson
Youngsville, Penna.

Bernard McClure
Pottersville, N. Y.

Marvin Merry
Chittenango, N. Y.

George Neu
Hasbrouck Heights, N. J.

Duncan McIntosh
Philadelphia, Penna.

Robert Miller
Washington, D. C.

Charles Paine
Chicago, Ill.



David Passet
Cattaraugus, N. Y.





George Pattington
Odessa, N. Y.

John Peterson
Caldwell, N. J.

SOPHOMORES

SOPHOMORES



Carl Pollhein
Baltimore, Md.



Viola Mae Prouse
Halifax, Penna.



Lois Putney
Lisbon, N. Y.

Herbert Queen
Struthers, Ohio

Barbara Sabados
Elizabeth, N. J.

Glen Sherman
Houghton, N. Y.

Mildred Rawls
North Tonawanda, N. Y.

Ellen Schneider
New York, N. Y.

Norma Smart
Shawville, Que.

Jean Richards
Tranquility, N. J.

Dolores Schwanke
Wellington, Ohio

Elaine Smith
Westmoreland, N. Y.

Richard Rogers
Akron, Ohio

James H. Scott
Erie, Penna.

Jack Snell
Williamsville, N. Y.

Cartha Roy
Watertown, N. Y.

Bernard Sedat
Owego, N. Y.

Charles Snyder
Salamanca, N. Y.



George Steenstra
Cleveland, Ohio

Marguerite Steenstra
Cleveland, Ohio

Peter Steese
Rochester, N. Y.



Helen Stitson
Fitchburg, Mass.

John Storck
West Orange, N. J.



Ray Strawser
Quarryville, Penna.

Paul Swauger
Syracuse, N. Y.

William Taylor
Syracuse, N. Y.

Johanne Tidswell
Lansing, Mich.

Nancy Treichler
Appleton, N. Y.

Ronald Ulrich
Seaside Heights, N. J.

John Van Voorhis
Worcester, N. Y.

John Venlet
Grand Rapids, Mich.

La Verne Voorhees
Horseheads, N. Y.



Josephine Wallace
Cambridge, N. Y.

Shirley Weyer
Syracuse, N. Y.

Merle White
Princeton, W. Va.





Foster Williams
Danforth, Me.

Margaret Woletz
Califon, N. J.

Curtis Wright
Wiscoy, N. Y.



Rebekah Wyman
Bergen, N. Y.

Paul Zelinka
New Albany, Penna.

As we look back on our first year at Houghton, initiation week is possibly the most vivid memory of all because of the fact that we suffered so miserably at the hands of those high-and-mighty Sophs. It was fun though, and we consoled ourselves with the thought that next year **we** would have the opportunity of acquainting the incoming Frosh.

The Junior-Freshman picnic was an unforgettable experience. As we wandered through picturesque Letchworth—in the rain, our clothes became soaked, but our spirits weren't dampened in the least. We munched our barbecues, and then were entertained with a delightful program by the Juniors.

We elected our class officers soon after those important mid-semester grade points made their appearance. Coach Wells and Miss Pool, our advisors, helped us to organize our class cabinet, and soon we were planning for our Christmas party.

We are proud of what we have accomplished since those first few busy days. Extension work, musical and literary organizations, basketball games, those important Artist Series, and studies have helped us realize that we are a part of Houghton's educational program that is preparing students for many vocations.

FR



Nancy Reist, Secretary; Fred Spiers, President; Doris Tysinger,
Vice President; Donald Cronk, Treasurer

ESHMEN



Beth Abraham
Damascus, Pennsylvania
James Ake
Du Bois, Pennsylvania
John Aldin
Llanerch Hills, Pennsylvania

Kenneth Alexander
Tonawanda, New York





James Alt
Grand Island, New York
Ruby Ames
Silver Springs, New York
Jerry Angevine
Rixford, Pennsylvania

Hazel Armitage
West Roxbury, Massachusetts





Roger Arnold
Greene, New York
L. Vernon Atkins
Conneaut, Ohio
Betty Lou Baker
Richford, New York

Joyce Baker
Richford, New York





David Ball
Locke, New York
Robert Barclay
Du Bois, Pennsylvania
Dean Barnett
Emporium, Pennsylvania

David Bartlett
Amherst, Massachusetts





Beverly Behringer
Bowmansville, New York
Robert Bender
Hillsdale, New Jersey
Darrell Bice
Pittsburgh, Pennsylvania

Marion Blackman
Corfu, New York





Peter Blomerly
Canton, Pennsylvania
Curtis Bowen
Teaneck, New Jersey
Helen Brentlinger
Houghton, New York

Virginia Britt
Lafayette, Indiana





Richard Brown
Pleasantville, Pennsylvania
Lois Burls
Norfolk, New York
Eleanor Canfield
Wellsville, New York

Herbert Carlburg
Philadelphia, Pennsylvania





Helen Clark
St. Corona, California
Maxine Clark
Kansas City, Missouri
Caroline Clift
Camillus, New York

Carolyn Clifton
Apollo, Pennsylvania



FRESHMEN



Theodore Cook
Buffalo, New York

K. LuAnne Cooper
Olean, New York

Paul Cossaboon
Houghton, New York

Donald Cronk
Eggertsville, New York





Theodore Crossman
Pleasant Mount, Pennsylvania

Janice Crowley
Auburn, New York

Dorothy Cushman
Boston, Massachusetts

Betty Dayton
Palmer, New York





Anne Despard
Batavia, New York

Frances Dobson
Canaan, New York

Blanche Dolphin
West Paris, Maine

Shirley Eddy
Warsaw, New York





Talmadge Edie
Silver Creek, New York

Imogene Elmer
Vernon, New York

James Erskin
Buffalo, New York

Nila Eshelman
Rochester, Pennsylvania





John Essepian
Watervliet, New York

Jane Ewing
Kenmore, N. Y.

Thomas Feneran
Great Valley, New York

Alta Foss
Rushford, New York





Allyn Foster
Silver Creek, New York

Rachel Frase
Morely, New York

Ralph Frick
Ridgewood, New Jersey

Arthur Fritz
Auburn, New York





Frederick Gehm
Buffalo, New York

William Girton
Williamsport, Pennsylvania

Ruth Glock
Philadelphia, Pennsylvania

Evangelyn Gordon
North Adams, Massachusetts





Donna Mae Gotter
Loyal, Wisconsin

Lawrence Green
Houghton, New York

June Greene
New London, Connecticut

Karl Hagadorn
Corinth, New York



FRESHMEN



Lorraine Hall
Moscow, Vermont
Robert Hall
Syracuse, New York

Claire Hambly
Bridgewater, Massachusetts
F. Ray Hazlett
Houghton, New York





Jean Henderson
West Orange, New Jersey
Hudson Hess
Houghton, New York

Ernest Hickman
Houghton, New York
Walter Houghton
Houghton, New York





LuAnne Hughes
Canandaigua, New York
Philip Janowsky
Olean, New York

Janice Johe
Johnson City, New York
Marion Johnson
Lewis Run, Pennsylvania





Doris Kaiser
Arkport, New York
Norma Kalle
West Seneca, New York

George Kelley
Apulia Station, New York
Patricia Kern
Milford, Delaware





Charles King
Pike, New York
John Kotmel
Houghton, New York

Donald Kraft
Waterbury, Connecticut
Joan Krisher
Lyndonville, New York





Wayne Lanphear
Corning, New York
Lyle Layman
Cuba, New York

James Little
Massena, New York
Linda Lombard
Houghton, New York





Pearl Luke
Dorchester, Massachusetts
Joan Mabes
Syracuse, New York

Donald MacNeill
South Braintree, Mass.
Hugh Manning
Jewett City, Connecticut





Kenneth McCaw
Averill Park, New York
Dona McCoy
Moorestown, New Jersey

Eleanor Mead
Richland, New York
Marilyn Meahl
Lockport, New York



FRESHMEN



Lucy Mears
Cochranton, Pennsylvania

Henry Merriam
Scio, New York

Allen Minser
Frewsburg, New York

Richard Moberg
Quincy, Massachusetts





Everett Mosher
South Dayton, New York

Thomas Mullen
Vineland, New Jersey

Oscar Munch
Newfane, Vermont

Hilma Naess
Ludlow, Vermont





Carol Neely
Bradford, Pennsylvania

Jeannette Nemitz
Houghton, New York

Beth Newell
Elmira, New York

Florence Nowak
Medina, New York





L. Roy Partridge
Sheakleyville, Pennsylvania

Benjamin Pattison
Montrose, New York

Richard Pocock
Westfield, New York

Emma Pollock
Mannsville, New York





Gerard Pollock
Brooklyn, New York

Elmer Prentice
Canisteo, New York

Doris Price
Prescott, Ont., Canada

Marith Reinertsen
Hunter, New York





Ruth Reisler
Nottingham, Pennsylvania

Carol Reist
Chester, Pennsylvania

Nancy Rest
Chester, Pennsylvania

Donald Rhine
Altoona, Pennsylvania





Roger Rider
Arkport, New York

Shirley Robinson
Natrona, Pennsylvania

John Rollo
Buffalo, New York

Barbara Rose
Kenmore, New York





Ruth Ross
Norwood, New York

Anna Roy
Lisbon, New York

David Rumsey
Van Etten, New York

Elizabeth Sadler
Houghton, New York



FRESHMEN



Ingeborg Schneider
New York, New York
Roger Schultz
Detroit, Michigan
John Seeland
Jersey City, New Jersey



Joyce Simon
Lynbrook, New York
Audrey Smith
Mt. Morris, New York
Jane Stevenson
Mooers, New York



Charlene Stewart
Bath, New York
Jeannette Streib
Randolph, New York



Marilyn Strong
Pike, New York
Larry Sullivan
Blasdell, New York
Roberta Swauger
Syracuse, New York



Doris Syvertson
Brooklyn, New York
Lester Tallman
Silver Springs, New York



Beverly Tanner
Lansing, Michigan
Ronald Trail
Olean, New York
Ronald Tryon
Feura Bush, New York



Doris Tysinger
High Point, North Carolina
Marshall Umlauf
Wethersfield, Connecticut



Eldon VanDerhoof
Shinglehouse, Pennsylvania
Leatrice Voorhees
Horseheads, New York
Marilyn Walker
Rochester, New York



Claire Wallace
Waterbury, Connecticut
Lucretia Ward
Owego, New York



Grace Weaver
Millersburg, Pennsylvania
Richard Webb
Albion, Pennsylvania
Ogden Webster
Vestal, New York



Joan Weiss
Auburn, New York
June Weiss
Auburn, New York



Marian Weiss
Auburn, New York
Charles Wheeler
Franklin, Pennsylvania
Ronald Willey
Cambridge Springs, Pa.



John Wolbert
Hamilton, Michigan
Jean Woodward
Stony Creek, New York



Gladys Woolsey
New York, New York

FRESHMEN

ORGANIZATIONS



Standing—Robert Denny, David Seeland, James Wagner, Stephen Castor, Lewis Lawton, Richard Alderman, Stephen Calhoon, John LaCelle, John Chambers, Dr. Reese, Forrest Crocker, Charles Stuart. Seated—Edward Danks, Jane Stevenson, Carol Woerner, Jeanette Bresee, Eileen McEntarfer, Barbara Bean, Eva Perdix, Dorothy Meyer, Lois Putney.

STUDENT SENATE



STUDENT BODY OFFICERS

Seated—Carol Woerner, Secretary; Charles Stuart, President.
Standing—Stephen Castor, V. President; Forrest Crocker, Treasurer.

This group is the one that arranges for the Lecture Series, Artist Series and chapel programs. They are the ones who provide for the student body the outstanding leaders in their fields of music, science and such. The activities of the various extension groups are also coordinated by this committee. The various functions of the school are harmonized to provide a high standard of spiritual and cultural life on the campus.



CULTURAL AND SPIRITUAL LIFE COMMITTEE

STUDENT AFFAIRS COMMITTEE



Acting as a clearing house for the problems that arise, this committee represents the faculty and student body. They act on the requests and petitions from the students, and arrange the calendar for the social activities of the year.

STUDENT AFFAIRS

DEBATE



Standing—Arthur Rupprecht, Stephen Castor, Kenneth Post, David Seeland.
Seated—Carolyn Makey, Doris Tysinger, Henry Cornell, James Wagner.

These students, who possess a faculty for clever tongue wielding, represented Houghton at the Geneseo tournament, Slippery Rock, the Buckeye tournament at Kent State University, and competed with teams from Keuka College, Carnegie Tech, and Princeton.

The debating society sponsored a four weeks' course in parliamentary procedure conducted by Dr. Hall. Also, interclass debates on topics of local interest were conducted in a series of college chapels.

WOMEN'S GOVERNMENT



Seated—Miss Blake, Ruth Fink, Rachel Frase, Liz Patzarian. Standing—Lois Little, Helen Johns, Marilyn Funk, Joyce Parker, Merle White, Jean Wisse.

Only in its second year on campus, the Women's Government is recognized as an important representative group. The function of this organization is to foster fellowship and a democratic government. Even though still an infant, it is hoped that its influence will promote a spirit of friendship and cooperation between the students and faculty.

STUDENT PUBLICATIONS

The editors of the college's three official student publications, with their respective advisors, and the Vice-President of the Student Senate, constitute this committee. They supervise the publication of the **Star, Boulder,** and **Lanthorn,** and regulate their operational policies. It is also their responsibility to nominate qualified students for the editorships of these publications for the following year.

Standing—Roland Given, Janice Straley. Seated—Miss Kinlaw, Dr. Rickard, Dr. Lynip.







Adv., L. Kinlaw
Editor, R. Given

There are so many words suggestive of the activities of the **Boulder** staff—hurry, confusion, haggard looks, work! At times, the theme song "All through the night" was considered, but despair turned to a sense of achievement as we saw the completed paste-ups ready for the printer. We have attempted to capture some of the spirit of Houghton, but primarily to place **Christ In All.**



Bus. Mgr., R. Troutman

Adv. Mgr., R. Snowberger
Asst. Ad. Mgr., R. Dunbar
Subs., M. Moreland

Exec. Sec., R. Vining
Sched. Sec., C. Owen



Assoc. Eds.,
L. Patzarian, R. James



Lit. Ed., B. Boles
Art Ed., J. Scott



Photographer,
D. Leach



Sports Eds.,
B. Bean, E. Danks



Bus. Secs.,
J. Tutton, H. Hammond





THE STAFF

For a complete, intelligent coverage of campus news and current situations, and for a progressively improved standard of journalism, we are grateful to the staff of the **Houghton Star.** The volunteer reporters, typists, copy readers and the others receive valuable experience as well as giving the student body an excellent representation of college journalism.



Editor, Bruce Waltke

Business Manager, Alton Bennett





Editorial Staff



Make-Up Staff



Reporters



Typists and Copy Readers



Advertising Manager, Kenneth Post



Sports Staff

LANTHORN



Seated—Thomas Harris, Cynthia Comstock, Mary Ellen Kick. Standing—Joyçe Fischer, Constance Castor, Phyllis Goodman.

One of Houghton's three student publications, the **Lanthorn** is another vehicle used to publish the efforts of the literary artists on campus. This year, the desire has been to emphasize Houghton's history, traditions, and campus life, through the creative work of the students. The prize winning poems, essays and short stories of the literary contest, sponsored by the **Lanthorn**, are preserved for us in the edition of the collection. Contributions were made voluntarily or as a result of requirements in the various English classes.



Editor, Janice Straley; Business Manager, Paul Dekker; Advisor, Dr. Rickard.

PSYCHOLOGY CLUB

"Those people" are members of the campus Psychology Club. Even though many students are quite bewildered by the terms psychology students use as common speech, the scheduled meetings of the club have proved informative and understandable to any who attended. Films were sponsored which were of interest to any persons concerned with the phases of psychology. At one of the popular meetings, Rev. Angell spoke on the typical problems of college students and their solution. Those who are majoring or minoring in psychology are eligible for membership, and all students are invited to attend the meetings.

OFFICERS

President, Leo Powell
Vice-President, Malcom Starks
Secretary-Treasurer, Marilyn Engstrom
Faculty Advisor, Prof. Nelson

Seated—Bette Lou Hatch, Margaret MacGregor, James Scott, Marilyn Engstrom, Leo Powell, Ervin Smith, Malcom Starks. Standing—Alexia MacGregor, Shiela Arons, Marion Harris, Earl Bell, Richard Dunbar, Edward Gugger, Paul Meyerink, David Suetterlein.



CLASSICS CLUB



Standing—Robert Merz, 'Auley Parvin, Roger Arnold, Kenneth Post, Prof. Stockin, James Wagner. Seated—Linda McMillen, Cynthia Comstock, Imogene Elmer, Janice Johe.

OFFICERS

President, James Wagner
Vice-President, Robert Merz
Secretary-Treasurer, Cynthia Comstock
Faculty Advisor, Prof. Stockin

Dead language? Of course not, at least, not to the members of the Classics Club. By means of their club meetings, they are seeking to produce a practical outworking of their background in the Latin and Greek languages. They examine the culture, customs and civilization of these countries.

The meetings have been held in the renovated S43 with the inspiration of Prof. Stockin's curios and maps to guide their thinking. As has become traditional, the club planned a Roman style banquet for the spring.

ART CLUB

The art students who have a membership in the Art Club receive a dual benefit from the help they acquire and offer by sharing the experiences and problems they find in their painting, drawing and ceramics.

The purpose of the club is to stimulate and maintain a broader interest in the fine art.. To make this possible, the year's program was planned to include book reviews and discussions, field trips to art studios and galleries, and the showing of films and slides on art in nature.

OFFICERS

President, James Scott
Vice-President, Robert Kurtz
Secretary, Patricia Paine
Treasurer, Marguerite Krause
Faculty Advisors, Mr. and Mrs. Ortlip



Standing—James Paine, Robert Kurtz, Kenneth Decker, William Ritchie, Woodward Henry. Seated—Patricia Paine, Ruth Fink, James Scott, Mrs. Ortlip.



First Row—Herbert Queen, David Filmer, George Steenstra, Alan Johnson, Wilbur Zike, Robert Smith, John Putney, Joan Gaetjen, Ruth Krikorian, Marjorie Wiley, Mary Ann Hove, James Welker, Miss Burnell, Forrest Crocker, Richard Dole. Second Row—Ralph Meyers, Donald Bortner, Larry Richards, Esther Grody, Madeleine Erickson, Royden Streib, David Seeland, Frank Young, Paul Dekker, Ben Borisuk, Robert Snowberger.

PRE-MED CLUB

Doubtless some members of this group are responsible for the "enforced vacations" some of our campus felines have taken, but the reason is always given, "For the advancement of science."

In addition to its regularly scheduled meetings, the Pre-Med Club planned two events of special interest to its members. In December, they took a field trip to the University of Rochester Medical School, Strong Memorial Hospital and the Atomic Radiation Building. The other outstanding feature was the banquet scheduled to make a grand finale to the year.

OFFICERS

President, Frank Young
Vice-President, Royden Streib
Secretary, Marjorie Wiley
Chaplain, Forrest Crocker
Faculty Advisor, Dr. Moreland

SCIENCE CLUB

OFFICERS
President, Richard Alderman
Vice-President, Edwin Hostetter
Secretary, Marguerite Krause
Treasurer, Ruth Krikorian
Faculty Advisor, Dr. Reese

A varied and valuable program was drawn up for the science and math majors and minors who belonged to the Science Club of '51-'52. The first major event was a field trip to the Corning Glass Works, where the members were properly impressed by the beauty and expense of some glass products. This was followed by a lecture on "Science and the Bible" by Jim Vaus whose meeting was sponsored by the Math and Physics departments. In March, the third annual Science Club Open House was presented as an evening of wonder and intrigue for those who are only language or history majors.



Back Row—Standing—Peter Blomerly, John Putney, George Cataldo, Jean Pressau. Second Row—Madeleine Erickson, Joan Gaetjen, Betsy Dolphin, Charlene Stewart, Richard Sadler, Marjorie Wiley, Stephen Calhoon, Paul Dekker, Charles Scott, Ben Borisuk, Lloyd Prentice, Miss Burnell, Doris Kaiser. Seated—Dr. Reese, Richard Price, Richard Alderman, Ruth Krikorian, Edwin Hostetter, Marguerite Krause.

This year, the International Relations Club purposed to encourage the interests of its embryonic political scientists in current issues, and to help them to better understand world problems. For that reason, it included in its program talks by returned missionaries, and discussion groups on current situations. Of visual interest at one meeting, Bob McClure showed slides of his Alaskan trip.

The club is a member of the Association of International Relations Clubs, and is dedicated to the job of acquainting students with international relations and stimulating their thinking in such matters.

OFFICERS

President, Lew Lawton
Vice President, Robert Whitesell
Secretary-Treasurer, Grace Moore
Faculty Advisor, Dr. Frieda Gillette



Standing—Dick Troutman, Lynn Ostrander, Eileen Blundon, Nancy Kreider. Seated—John Martinson, Jeanette Klotzbach, Lewis Lawton, Miss Gillette, Grace Moore, Robert McClure, Peggy Bartlett.

INTERNATIONAL RELATIONS CLUB

EXPRESSION CLUB



First Row—Standing—Joyce Scott, Carolyn Makey, Richard Sadler, Ben Pattison, Fred Speirs, Hubert Jicha, Kenneth Post, Robert Hall, Mary Lou Fritz. Second Row—Beth Newell, Mildred Bedient, Mariel Stearns, Allen Minser, Robert Aldrich. At Mike—Robert McClure, Bill Fountain, Ronald James. Seated—Thalia Lazarides, Shiela Arons, Bernice Boel.

OFFICERS

President, Mary Lou Fritz
Vice-President, Jack Rollo
Secretary, Joyce Scott
Treasurer, Carolyn Makey
Librarian, Sally Gang
Faculty Advisor, Mrs. Lennox

This group finds pleasure in the opportunities to "express themselves" without the hours of research, reading and practice that are necessary in a public speaking class. In their meetings, much of the hidden talent on the campus is exposed, and the owners are enrouraged to take part in the various activities. WJSL is one of the mediums used to exhibit the talent of the members, and of course, there was the long-remembered chapel program of the performance of Poe's "The Tell-Tale Heart." Such a free transliteration will not soon be forgotten.

FRENCH CLUB

OFFICERS
President, Edward Gugger
Vice-President, Dorothy Beuter
Secretary-Treasurer, Nancy Kennedy
Faculty Advisor, Dr. Woolsey



First Row—Eleanor Mead, Ed Gugger, Dr. Woolsey, Mariel Stearns, Mary Belle Bennett, John Martinson, Nancy Kennedy. Second Row—Peggy Bartlett, Imogene Elmer. Third Row—Linda Lombard, Joyce Scott, Janice Johe, Charlene Stewart, Hilma Naess, Anne Jones Dorothy Beuter, Marilyn Funk, Donald Cronk, Lester Tallman, David Hill.

Any students enrolled in the French courses or interested in the language are eligible for membership in Le Cercle Francais. During the past year, speakers for the various meetings have been faculty members and students. Films and slides were shown to provide a broader cultural background, and instructive games were played to increase the use of the language. Special events were the Christmas party at Dr. Woolsey's home, and the spring picnic at Letchworth. So, although not bona fide Frenchmen, they have acquired the fundamentals of the language, and have become better acquainted with the country.

SPANISH CLUB

OFFICERS
President, Connis Williams
Vice-President, Paul VanFleet
Secretary, Doris Waltman
Treasurer, Betty Boles



Standing—Paul VanFleet, Connis Williams, Robert Hall, Hudson Hess, Cartha Roy, Ted Cook, Winifred Simpson, David Rumsey, Janice Straley, Phyllis Cameron, Lois Putney, Betty Casper, Evelyn Kammer, Bill Fountain, Mary Lou Fritz. Seated—Clara Bowers, Miss Pool, Betty Boles.

Los Amigos Españoles established a new precedent this year by having their club meetings in the home of their advisor, Miss Pool. In this atmosphere of cordial sociability, and surrounded by reminders of Spanish influences, it was not difficult to attempt to use the Spanish language and enjoy the varied programs. Of special remembrance is the Christmas program at which the members made practical use of the fireplace to toast marshmallows. Movies were shown during the year, and a spring banquet was planned to give a final emphasis to the excellent activities.

OFFICERS

President, Paul Swauger
Vice-President, George Fandt
Secretary, Helen Brentlinger
Treasurer, Lawrence Allen
Membership and Publicity, Fred Irish and Marvin Merry
Program Committee, Ronald James and Roger Rounds
Advisor, Dr. Ries

MINISTERIAL ASSOCIATION



First Row—Lawrence Allen, Roger Rounds, Ralph Rudolph, Paul Swauger, Dr. Ries, Ronald James, Richard Rogers, Frederick Irish, Second Row—Lynn Ostrander, Virgil Cruz, Robert Aldrich, Glenn Sherman, David Bartlett, Thomas Harris, Ralph Frick, John Martinson, Ray Strauser, Eldon LeRoy, John Warner. Third Row—Avis Meyers, Herbert Spring, Robert Baird, William Turvery, Hubert Jicha, Barbara Rose, Clarence Bainbridge, Warren Allnatt, Phillip Iha, Edna Prinsell.

The purpose of this association is the directing of its members along practical spiritual lines in order that they may be better prepared for a more effective ministry. The club meetings, which took place once a month, featured films, guest spakers, and used talent from within its own membership. Some of the year's projects included a radio broadcast, "Wings Over Houghton," over WJSL, and taking charge of the evening devotions in the dining hall. Many of the members preach each Sunday in churches in the surrounding communities, and others take speaking engagements from time to time.

W Y P S

The Sunday evening youth services are not the only avenue of activity for the W.Y.P.S. Tuesday night student prayer meeting, the Morning Watch, and the Fast and Prayer hours are all responsibilities of this organization. Active membership is held by students from any denomination who have a genuine determination to serve the Lord.

The general aim of the society "to encourage and to develop the spiritual life of the student body" may be broken down into four immediate aims:

1. The conversion of every unsaved student,
2. The deepening of the spiritual life in the college and community,
3. The work of God through the various denominations, and
4. The understanding and promotion of evangelical foreign mission work.



Vice President, Eldon LeRoy; Faculty Advisor, Prof. Stockin; Treasurer, Ruth Pickering; Secretary, Doris Waltman; President, Stephen Calhoon.

OFFICERS



President, Dow Robinson; News Sheet Editor, A. Rupprecht; Corresponding Sec., Charlotte Holly; Radio Program Man, George Heustis; Vice-President, David Naglee; Frieda Nicolai; Filing Sec., Helen Johns; Treasurer, Franklin Horst; Robert Evans.

F.M.F.

TORCHBEARERS

Treasurer, Edward Danks; Visitation Sec., Arthur Rupprecht; Extension Sec., John Chambers; Secretary, Ruth Fink; President, Herbert Mitchell; Vice-President, Clifford LaForge.



FOREIGN MISSIONS FELLOWSHIP

The Foreign Missions Fellowship has offered to the student body a program that is weekly, seasonal, and yearly in its scope. Every Wednesday evening, various groups meet to intercede for the needs of India, Africa, Europe, South America, the Far East, Isles of the Sea, and home mission fields. In November, the third annual Missionary Conquest was sponsored which brought thirteen missionaries from eight boards to the campus. The steady growth of interest in missions is indicated by the financial budget for '51-'52 of $6,700 by which six Houghton alumni missionaries are supported.



First Row—Robert Macy, Arthur Rupprecht, George Heustis, Franklin Horst, Dow Robinson, Charlotte Holly, Helen Johns, Hubert Jicha, Virgil Cruz. Second Row—Avis Myers, Winifred Simpson, Marion Blackman, Carol Neely, Eileen Blundon, Doris Syvertson, Lillian Hutchins, Edna Prinsell, Priscilla Gilde, Eileen McEntarfer, Patricia Kern. Third Row—Mae Prouse, Claire Wallace, Ruth Reisler, Mariel Stearns, Evelyn Kammer, Dorothy Miller, Marion Harris, Barbara Rose, Lois Burls, Lorraine Hall, Phyllis Cameron. Fourth Row—John Warner, Herbert Carlburg, Samuel Baertschi, Herbert Mitchell, John Putney, Wilbur Zike, William Turvery, Richard Moberg, Herbert Spring. Fifth Row—Clifford LaForge, Robert Aldrich, John Chambers, Charles Stuart, Roger Rounds, John Martinson, Paul Zelinka.

First Row—Robert Aldrich, Edward Danks, Arthur Rupprecht, Herbert Mitchell, Clifford LaForge, John Chambers, Hubert Jicha, David Birtwhistle. Second Row—Nancy Reist, Carol Reist, Winifred Simpson, Marion Blackman, Shiela Arons, Edna Prinsell, Carol Neely, Eileen McEntarfer, Patricia Kern. Third Row—Dow Robinson, Frances Dobson, Grace Weaver, Marion Harris, Mariel Stearns, Evelyn Kammer, Barbara Bean, Coral Martin, Herbert Carlburg. Fourth Eow—Milton Putnam, Warren Allnatt, Ronald Tryon, John Putney, William Ritchie, John Warner, George Heustis. Fifth Row—Samuel Baertschi, John Martinson, Ralph Frick, Charles Scott, Lewis Lawton, Charles Stuart, Duncan McIntosh.



TORCHBEARERS

Almost every Sunday afternoon, what looks like a small exodus leaves the campus in several cars. These are the members of the Torchbearers' group who are going to hospitals, convalescent homes, and homes in the surrounding countryside. Students take the Word of God to the aged and ill, and into homes of those who are unreached by any other touch of the Gospel.

These Sunday afternoon extension trips provide valuable experience with numerous opportunities for witnessing. As these students go out from Sunday to Sunday, the vision of a lost world is kept constantly before them as a challenge to take the Word of God to those who have need.

WHO'S

Arthur Rupprecht



Dow Robinson



Stephen Castor



Constance Castor



W



James Wagner



Bruce Waltke



Charles Stuart

HO

Seven seniors were selected by a committee composed of the deans of the college and two elected representatives from the Student Senate to receive the honor of being recognized in **Who's Who Among Students in American Universities and Colleges.**

Each student was chosen on the basis of his scholarship, having attained a cumulative grade point index of 3.0 or better; his citizenship, as evidenced by the records kept by the deans; his extra-curricular activities, which were judged by the breadth of activities and his leadership in them; and his general contribution to the life of the school, indicated by the regard of other students for his leadership.

Membership involves being listed in the publication **Who's Who,** and being entitled to the services of the Student Placement Bureau of the publishers of the book.



Standing—Tony DiGiuseppe, Donna McCoy, Larry Richards, Mary Lou Fritz, Leo Miller, Don Peterson, Lea Vorhees, Richard Alderman, Peggy Grimm, John Atwood. Seated—Robert Oppenheim, George Bagley, James Wagner, Robert Knowlton, Richard Boyce.

WJSL



David Filmer, George Cataldo, Charlene Stewart, James Scott, Larry Richards, Don Peterson, Floyd Rudd, Kenneth McCaw, Charles Scott, Robert Grinnell, James Johnson.



Now in its third year of operation, our campus radio station WJSL has been expanding its broadcasting schedule and station development. A station office and technical room have been constructed, and the new larger production studio is nearing completion. Of special interest have been the Saturday night TV Revues in the chapel featuring Percy Crawford's television program "Youth on the March." The personnel is made up of over fifty members of the student body who find valuable training and experience in their participation in the work of the station.



First Row—Jeanette Bresee, Marguerite Krause, Bernice Boel, Beverly Tanner, Rebekah Wyman, Frances Brooks, Joanne Bingham. Second Row—Edwin Hostetter, Raymond Davis, Alan Minser, Woodward Henry, Harold Chapman.



Prof. Philip J. Mack
Director

RADIO CHOIR

The members of this group are chosen by audition, and rehearse long hours under the direction of Prof. Mack. During the year they have made several recordings for use on the radio. Their more public appearances took place on Founder's Day when they sang at the Convocation, and during their various trips to churches for concerts.

CHAPEL CHOIR

This "little sister" group is one of the newer additions to the musical organizations on campus. Here is a valuable training ground for those who may sing with the A Cappella Choir in the future. Such advantageous pre-experience is not to be disparaged, for by learning the same repertoire, members of the Chapel Choir may be called upon at any time to substitute in the A Cappella. The first public appearance of the group was at the Christmas program when it assisted the A Cappella in singing an antiphonal carol.



Prof. Charles H. Finney
Director





A CAPPELLA CHOIR

Program

CHO. ALUTATION ... JOR ... Miss Senft

PROCESSIONAL HYMN — All Hail the Power of Jesus' Name ... arr. C. H. Finney

CHORAL INVOCATION — Glory Be To God on High ... Rachmaninoff

PASTORAL INVOCATION — Hosanna to the Son of David ... Weelkes

CRUCIFIXUS — He was crucified for us under Pontius Pilate, suffered, and was buried. ... Lotti

NOW GOD BE PRAISED ... Vulpius

A CHANT FOR CHRISTIAN CITIZENSHIP ... R. W. H...

MY JESUS, I LOVE THEE

WHAT A FRIEND WE HAVE IN JESUS

...IONAL

INTERMIS...



Prof. Charles H. Finney
Director



Prof. Philip J. Mack
Director

CHURCH CHOIR

Lord's Day — **January 13, 1952**

MORNING WORSHIP
10:50 A. M.

PRELUDE		Choir
CALL TO WORSHIP		Congregation
INVOCATION		
HYMN 408		Congregation
RESPONSIVE READING: Hebrews 10:35—11:6		
*HYMN 386		
*MORNING PRAYER		Rev. E. D. Angell
OFFERING		
*DOXOLOGY AND PRAYER		Congregation
"On the Faith of Enoch"		
HYMN 321		
BENEDICTION		
*Congregation standing, please		

EVENING SERVICE
7:30 P. M.

Rev. E. D. Angell

OF THE DAY AND WEEK

Today, 9:45 a.m.
Today, 11:50 a.m.
Tonight, 6:40 P.m.
Tuesday, 7:30 P.m.
Thursday, 7:30 P.m.
Saturday, 7:0

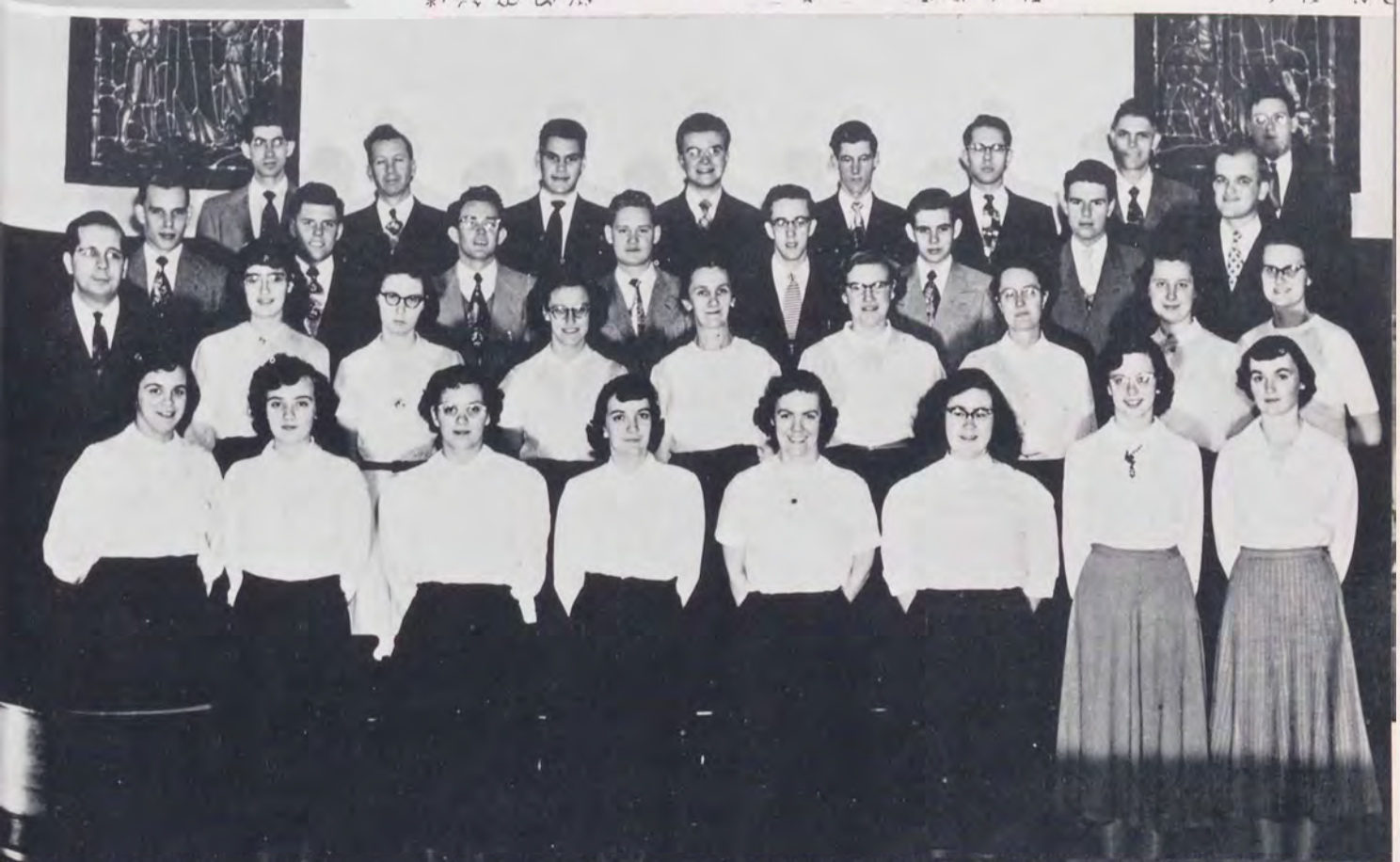

BAND



During the '51-'52 season, the college band, consisting of twenty-two pieces, played in several public performances. These included special numbers for a service in the fall revival meetings, and the faithful pep support at the Purple-Gold football games. A more formal concert was presented in December with a program of Sousa, Rossini, Franck, Bizet, and Wagner.

This year, the band has been under the direction of Prof. Ralph Moore, the new instructor in brass. By playing in this organization, students have another area of cooperative recreation.



Prof. Ralph Moore

COLLEGE

From a confusion of sounds to a polished concert is not accomplished in one easy lesson. In fact, a great deal of work and time is needed to produce a melody pleasing to the ear. The college orchestra is composed of both music students and those who are interested in this medium of musical expression.

This year, the orchestra, consisting of thirty members, presented a fall concert of Beethoven compositions. A highlight of this concert was the Concerto No. 1 in C major which featured three student pianists. In the spring, another concert was given.



Prof. John Andrews

ORCHESTRA





SPORTS



1951















HOMECOMING









John Wilson



Boyce McGoech





Kenneth Post



Harold Chapman





Wilbur Zike



Robert Denny

Carrol Nichols





Robert Snowberger



John Chambers





Edward Danks



Richard Alderman



Bernard McClure



First Row—Charles Herschelman, Charles Gosling, Carrol Nichols, George Neu, Billy Fountain, Kenneth Post, Edward Danks. Second Row—Charles Flaesch, Richard Alderman, John Chambers, Wilbur Zike, Donald Eckler, David Juroe, John Venlet.



First Row—Hubert Jicha, Robert Snowberger, Robert Denny, John Wilson. Second Row—Robert McClure, Stephen Castor, Bernard McClure, Robert Kurtz, Harold Chapman, Charles Paine.Third Row—David Seeland, Curtis Bowen, John Essepian, Roger Rounds, Boyce McGoech.

Purple conquered Gold 15-0 in their opening encounter for their first win since 1948. They followed it with two straight wins, including a 27-13 Homecoming victory, to take the series. The Varsity's trouncing of the Frosh, 39-0 climaxed the season.

ARSITY SQUAD

MEN'S CLASS BASKETBALL

The men's class league ended in a three-way tie between the Seniors Juniors and Sophs. In the final play-off game at Angelica, the Seniors whipped the Juniors in a thrilling game, 58-45, to take the championship. Individual achievement of the year was Willie Zike's 41 points against the Frosh.



Robert Denny, John Chambers, Robert Knowlton, Theodore Hazlett, Robert Young, Walter Vikestad.



Juniors



Sophomores



Freshmen



Men's Purple-Gold Series



GOLD

Kneeling—Robert Denny, Richard Jenkins. Standing—Hubert Jicha, Robert McClure, Charles Paine, Robert Knowlton, Stephen Castor, Bernard McClure, Mr. Green.



The Purple-Gold series was a "thriller" this year with both teams tied going into the final play-off game. Gold came out on top, 56-53 in an overtime to capture the series from a favored Purple squad.

PURPLE



Kneeling—Robert Baird, Charles Gosling, Wilbur Zike, James Little. Standing—Edward Danks, Donald Peterson, Roger Henderson, Donald Hazlett, Theodore Hazlett, William Fountain, John Chambers, Charles Hershelman.



VARSITY



John Wilson



Steve Castor





John Chambers



Charles Paine



Robert Young

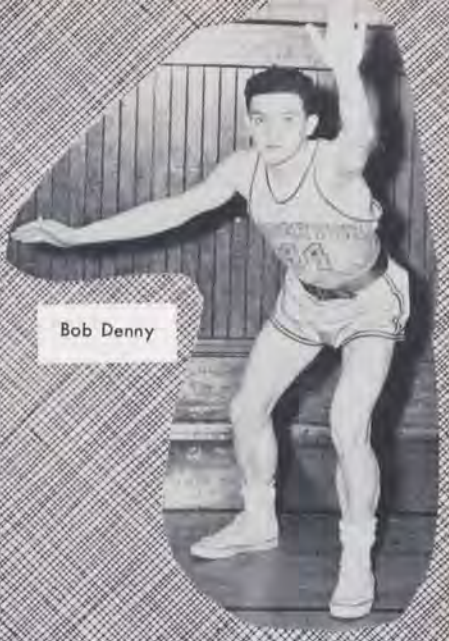

Bob Denny

SQUAD





Ted Hazlett



Wilbur Zike

GIRLS' HOCKEY





First Row—Carol Woerner, Coral Martin, Eva Perdix, Elizabeth Patzarian. Second Row—Caroline Giles, Helen Hammond, Elnora Swank, Mariel Stearns, Janice Straley, Barbara Bean.

In the women's class hockey series, the Juniors, led by co-captains Jan Straley and Barbara Bean, were the victors. The Varsity is composed of the standouts from each class team.



First Row—Janice Straley, Marilyn Gravink, Elnora Swank, Ruth Brink. Second Row—Eva Perdix, Elinor Simon, Colleen Weekley, Betty Bjorkgren, Barbara Bean, Helen Hammond, Thalia Lazarides.



Marilyn Gravink
Varsity Captain



The Class of '52 walked off with the championship in the women's class league competition. The Seniors finished the season undefeated and averaged 51 points per game. Individual honors went to Lynn Gravink with her scoring of 58 points against the Frosh.

Elinor Simon, Mildred Stratton, Betty Bjorkgren, Marilyn Gravink, Colleen Weekley, Evelyn Lamberton, Dorothy Meyer, Ruth Brink.



Juniors



Sophomores



Freshmen



WOMEN'S CLASS BASKETBALL

VARSITY



Marilyn Gravink, Co-Captain



Thalia Lazarides



Helen Hammond



Barbara Bean

The Gold girls started out on the right foot this year with a 32-31 win over Purple. Purple's team, however, bounded back to sweep the series with consecutive 41-39 and 38-28 victories.



PURPLE



Kneeling—Marilyn Schwartz, Betty Bjorkgren, Joyce Simon, Patricia Kern. Standing—Vernon Alexander, Barbara Bean, Pearl Luke, Marilyn Gravink, Marion Weiss, Mary Lee Nichols, Dorothy Meyer.

WOMEN



Elizabeth Bjorkgren



Elnora Swank, Co-Captain



Mariel Stearns



Janice Straley

GOLD



Kneeling—Ruth Vining, Joyce Baker, Joyce Fischer, Thalia Lazarides. Standing—Robert Denny, Elizabeth Casper, Elnora Swank, Janice Straley, Helen Hammond, Ruth Brink.





PURPLE



Jack Rollo, Marilyn Engstrom, Jean Henderson, Ruth Krikorian, LuAnne Hughes, Madeleine Erickson.



VARSITY

Joyce Baker, Ruth Brink, Mariel Stearns, Betty Caspar, Joyce Fischer.

Joyce Fischer, Marilyn Engstrom, Ruth Brink, Elizabeth Casper.

GOLD



ATHLETIC ASSOCIATION



First Row—Robert Denny, Elizabeth Patzarian, Marilyn Gravink, Ruth Brink. Second Row—Merle White, Edward Danks, Dick Troutman, Richard Alderman, Dorothy Meyer.

The motto "Athletics for everyone and everyone for athletics" is put into practice by the combined efforts of Coach Wells and the Athletic Association. They arrange the intermural sports program which provides opportunities for students to participate in Class, Purple-Gold, and House League competition.

ATHLETIC DIRECTOR





George Wells

BIG "H"

The Big "H" Club is an honor society open to men who have lettered in four major sports, and to women with three major letters. Betty Bjorkgren, '52, is this year's only member, having won letters in hockey, tennis, track and basketball.



Elizabeth Bjorkgren

HOUSE LEAGUE

Ten teams sought the House League crown this year, and after a typical rough and rugged season, the boys from Panich House walked off with the championship.



Kneeling—Howard Gifford, John Austin, Edward Gugger. Standing —Foster Williams, Forrest Crocker, Kenneth Post.

REC HALL



The Rec Hall is supervised by the Student Senate, and is open to all students and faculty members. It is entirely a student project, and such games as ping-pong, shuffleboard, and checkers may be enjoyed there.








18
14






















55

ACTIVITIES

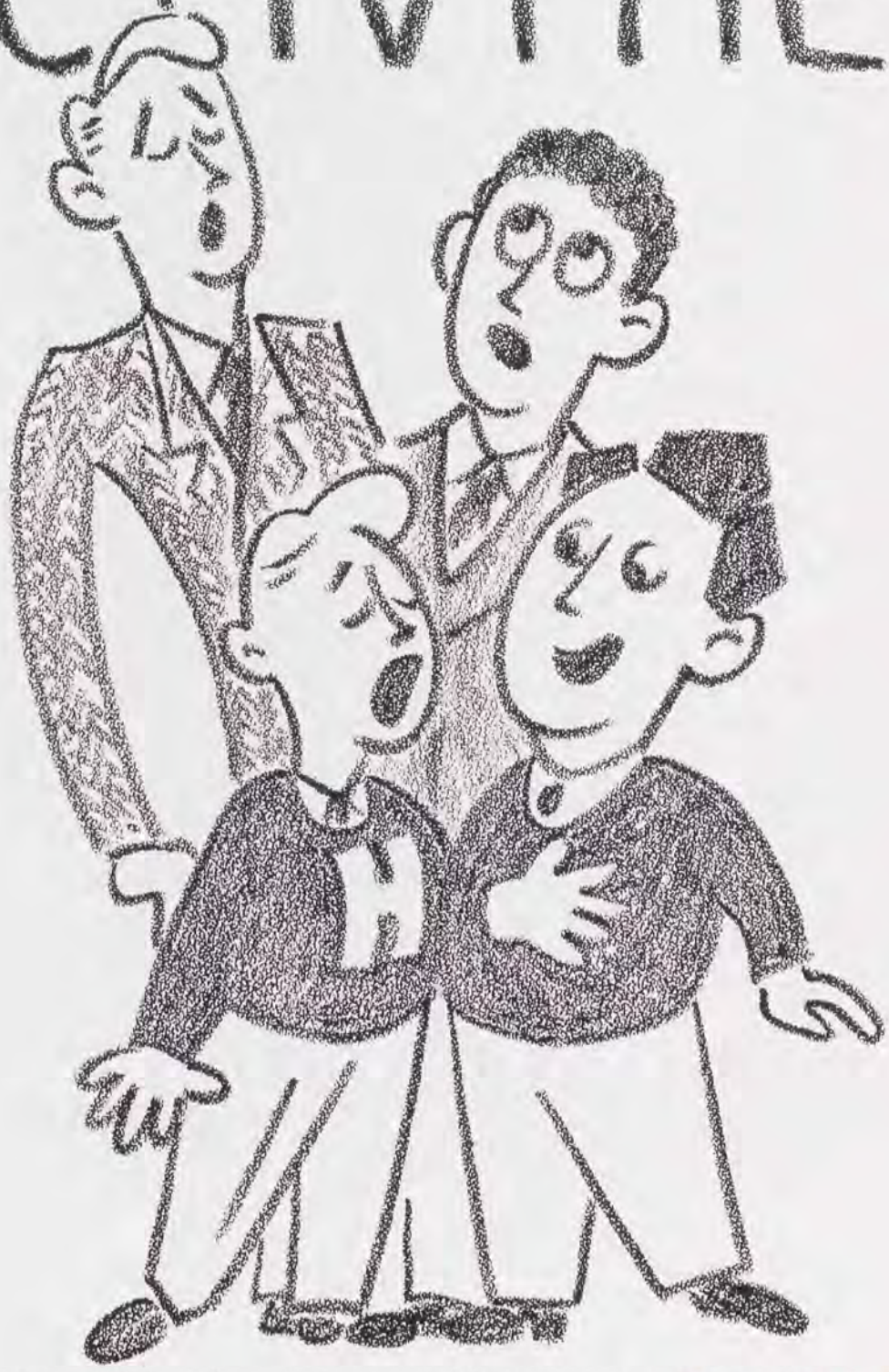

Rev. Angell has been a genuine shepherd to his congregation in Houghton during the short time he has been with us. His policy has been to lead instead of drive us to God, and because of this, he has merited our respect and admiration.

His entire attitude has been centered around the desire to point us to the best God has for us. As a counsellor, he has offered help and advice to many students, and as a friend, he has endeared himself to the heart of every student and person in the community. His challenging messages and personal interest in each one of us have done much to provide us with an encouragement to spiritual growth.



Rev. Edward Angell

COLLEGE PASTOR

Some of these young men are resident pastors who commute to Houghton while others go to their various churches only on Sundays to preach. In this way, these future shepherds are putting themselves immediately into service, and making practical application of their Bible courses. This training which they are receiving will give them invaluable experience in pastoral work and the problems met by pastors.

James Allen, Marvin Fredrickson, Dale Gainder, Roland Given, Edgar Munyan.



STUDENT PASTORS

Revival Spirit Kindles Campus

"Being by the right hand of God exalted, he hath shed forth this that ye now see and hear." The r sus Christ has sent ton colle



Redd Harper

Revival In Retrospect

BY THOM HARRIS

The scene: Houghton college, in the Genesee country western New York. The date: October, 1951. The sion: none of supposed importance—that is, impor- in scheduled events of the school, yet in the l people involved, an "occassion" that will d. The results: some visible, ought in the hearts of th istration involved. defined in a a fam xpo hing com ir c me No mee pre been un ing is w is is Chris it wa led of ffici-

will satisfy.

Last night, about 10:30, we heard were praying down



Rev. H. K. Sheets

Revival Fires Spread To Buffalo and WNY

"But ye shall recei that the Holy Ghost you, and ye shall be me."—Acts 1:8. Su uation in Houghton this week when at t third of the entire s the school accompan and staff representa witnessing for their fying what Christ had during the revival here the Holy Ghost mov pus. Classes had b meals forgotten and as souls prayed throug filled with the Spirit, out to tell others.

Wednesday mornin a group from the coll of the chapel services Bible institute. The blessed testimonies, t the confessions and a broke forth which car late into the aftern twenty minutes out fo

A pastor in the me



Jim Vaus

As God's instruments to guide us deeper into His truth, Rev. Dwight Ferguson, Jim Vaus, Redd Harper, and Rev. H. K. Sheets came to the campus at times that were evidently appointed by God. Revival and spiritual growth were encouraged, and many students found a new experience in victorious living.



COLLEGE
TRUMPET
TRIO

EXTENSION

Joyful Heirs





Ambassadors

COLLEGE
QUARTET



GROUPS



Gospel Messengers



Carolaires

MISSIONARY

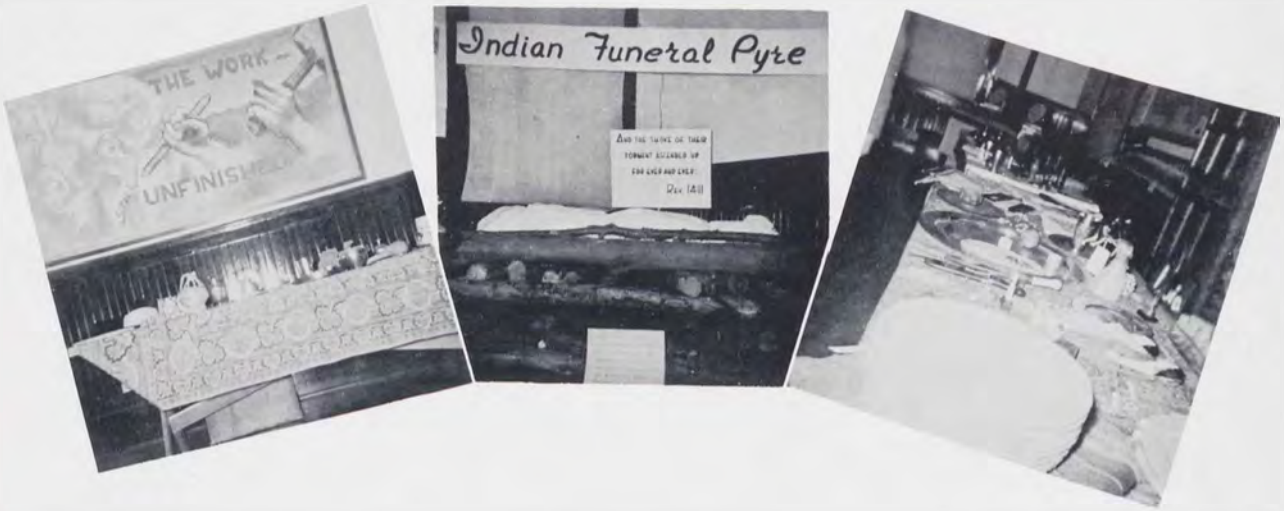



"To the ends of the earth" was the theme for the third annual Missionary Conquest in November. Sponsored by the F.M.F., twelve missionaries came to the campus for three days of special emphasis on foreign missions. They spoke in chapels, various classes, and conducted seminars each afternoon on pertinent questions. Films of the different fields were shown, and on the closing evening, the missionaries, in costume, presented skits. The most frequently visited room during the conference was S24 which had been prepared as an exhibition room where the missionaries' curios and literature were displayed.



CONQUEST










THE
RIENTAL ISSIONARY OCIETY
ANNIVERSARY


HCJB
REACHING
THE REGIONS BEYOND
BY RADIO


TEAM


South



Ernst Wolff

Five concerts of unusual musical interest were provided by the Artist Series this year. The Buffalo Symphonette, conducted by Fred Ressel, introduced the season. The following concert presented Ernst Wolff, tenor, who accompanied himself, thus providing an out-of-the-ordinary aspect. The program of the outstanding pianist, Sanroma, is held by many to be the finest of the series. A necessary change in schedule brought the Ithaca Wood-Wind Quintet to the campus for the concert originally scheduled for Fernando Valenti. The final concert presented William Primrose, "the world's finest Viola player."

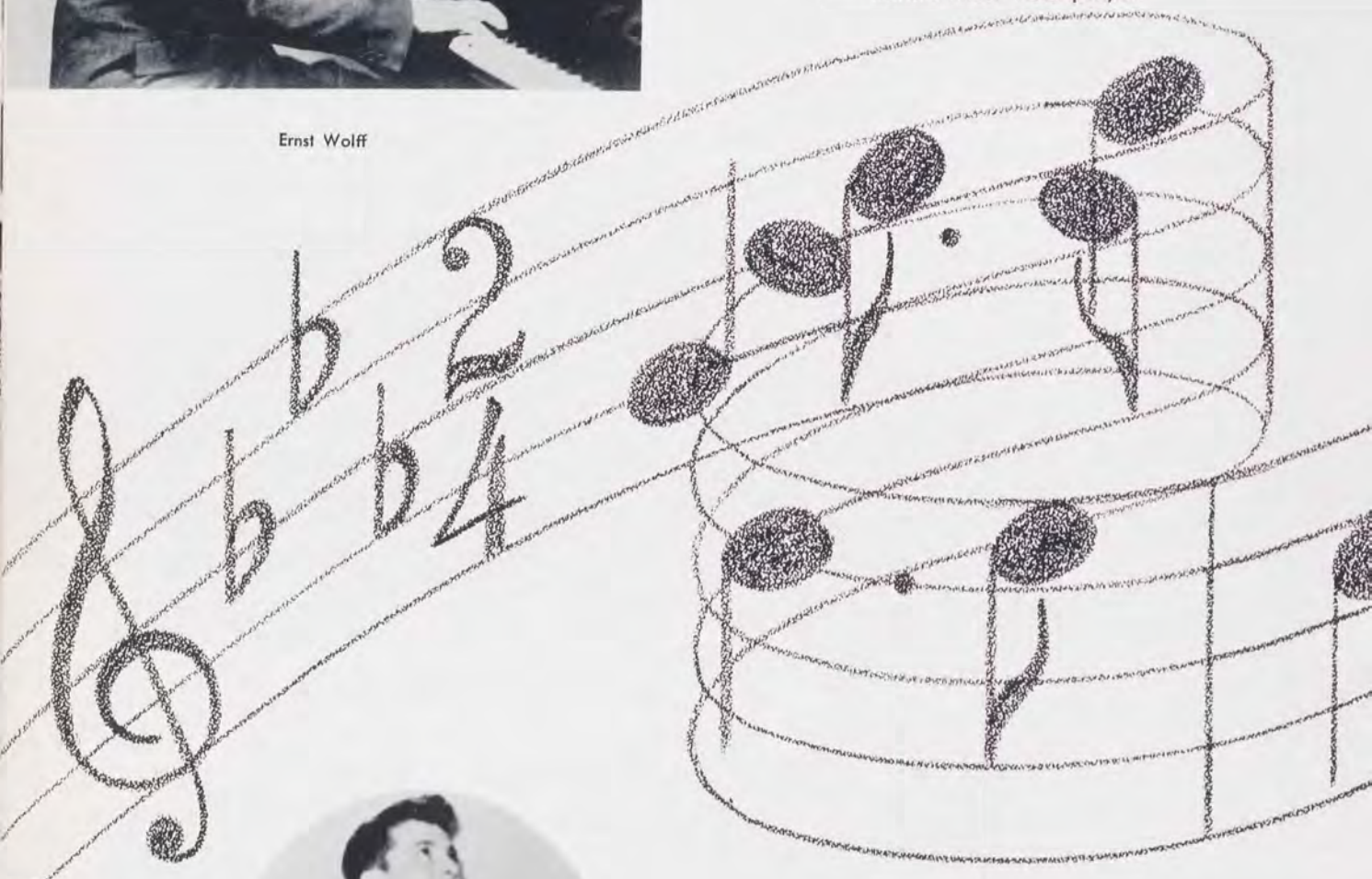



ARTIST





William Primrose

Fred Ressel



SERIES


PANTRY
18
14
TRIED AND TRUE

OUR ADVERTISERS

HOUGHTON COLLEGE PRESENTS WITH PRIDE

The Student Foundation Plan

HISTORY

The Class of 1926, with the guidance of President James S. Luckey, officially adopted a plan of regular alumni-giving known as the Student Foundation Plan. Appreciation for sound academic training at a very modest cost and appreciation for the moral and spiritual standards of Houghton College were the inspiring motives of that first class.

THE PLAN

"The goal of each class is to pledge individually so that the total amount shall make an average of at least five hundred dollars per member, payable in annual or semi-annual payments during a period of twenty years or less." This may seem a large undertaking on the part of the graduate, and it represents a real step of faith in God and confidence in his Alma Mater; on the other hand, it is well within the ability of the average alumnus to contribute this amount annually to his Alma Mater who helped him financially (through low expense rates) in those critical preparatory years, and also lent inspiration to his mind and character.

Herbert Hoover has observed: "We have an obligation to our individual Alma Mater of at least a minimum equal to the amount that the institution has expended upon us. That institutional investment was an advance to each of us on honor that should support the institution that has enabled us to do more effective work than we could have otherwise accomplished. This expenditure of money should be returned for the education of those who follow us."

THE PURPOSE

Funds received on Student Foundation pledges are invested by Houghton College in projects of expansion and development of facilities, thus making more effective and up-to-date the services of the College. Currently, payments on these pledges are designated to the Athletic Field or to East Hall.

THE RECORD

Since the adoption of the plan, students have pledged almost $180,000. The class of 1949 subscribed over $30,000, class of 1928 ranking second in pledges totaling over $14,000.

Every Houghton student of today is included in this plan, for you are separated from our alumni lists only by a few months or years. The record shows the amazing loyalty of Houghton alumni: one out of every two contribute; one out of every three contribute annually; three-fourths of all funds received by the college are from Houghton alumni.

Student initiated, maintained by students (alumni), benefits accruing to students.

Serving the college, students and community with a high quality of job printing

PROVIDING SELF-HELP OPPORTUNITIES FOR COLLEGE STUDENTS

HOUGHTON COLLEGE PRESS

ALLEN R. SMITH, MGR.

HOUGHTON • NEW YORK

☆

Compliments of

HOUGHTON COLLEGE BOOK STORE

Wallace E. Mason, *Manager*

We enjoy serving you

Onalee Nichols

Betty Fleming

Leonard Hallman

Congratulations to the Class of 1952

WE ARE WAITING TO SERVE YOU

Bibles
Books
Awards

Sunday School Literature
Flannelgraph Courses
Communion Ware

Cards
Hymnals
Handwork

Christian Publications, Inc.
Third and Reily Streets
Harrisburg, Pennsylvania

William H. Dietz, Inc.
10 S. Wabash Avenue
Chicago 3, Illinois

THE GOSPEL HERALD

Undenominational — Non-Sectarian Weekly

The GOSPEL HERALD is an ideal family paper with a department especially prepared for each member of the family . . . also helpful for the Bible student, Minister of the Gospel and for the business man.

Send for a sample copy

Price to U. S., its belongings, Canada, Mexico and Cuba a year, ... $3.50
To the Minister of the Gospel, a year $2.00

Address
UNION GOSPEL PRESS
BOX 6059
CLEVELAND 1, OHIO



WESLEYAN METHODIST CHURCH

Houghton, New York

The world is our parish

Rev. Edward D. Angell,
Minister;

Miss Martha C. Woolsey, M. R. E.,
Assistant;

Philip J. Mack, B. Mus.,
Minister of Music;

Charles H. Finney, M. Mus., F. A. G. O.,
Organist.

The services at the College Church are characterized by their cordial, inspirational fellowship. Come and worship with us.



Living for Jesus

CLASS OF '52

"If ye then be risen with Christ, seek those things which are above . . . "

Col. 3:1

Class of 1954

I Samuel 12:24

Conquerors thru Christ

Class of '55



"But now, put all these things behind you. No more furious rage: no more evil thoughts or words about God and no more filthy conversation. Don't tell each other lies any more, for ye have finished with the old man and all he did and have begun life as the new man, who is out to learn what he ought to be according to the plan of God. In this new man of God's design there is no distinction between Greek and Hebrew, Jew or Gentile, foreigner or savage, slave or free man. Christ is all that matters, for CHRIST LIVES IN THEM ALL".



CLASS OF 1953

(Colossians 3:8-11, Letters to Young Churches by J. B. Phillips; reproduced by written permission of the Macmillan Company, New York)

SPECIFY THE FINEST PLASTIC

MATERIAL AVAILABLE . . .

FOR

UPHOLSTERED FURNITURE

INFLATABLE TOYS

AUTO SEAT COVERS

YARD GOODS

HOME DECORATIONS

Boltaflex



BOLTA PRODUCTS SALES INC.

LAWRENCE MASSACHUSETTS

Nyack

Extends Her Warmest Congratulations

to the

CLASS OF 1952

The Missionary Training Institute

Nyack, New York

America's First Bible School

Plan to enter a school of specialization after college

Nyack specializes in

Missions * Theology

Christian Education * Sacred Music



GOOD READING . . . Cover to cover!



Your 1952 BOULDER and MOODY MONTHLY

2 new features for alert young Christians

1. "Youth Supplement"

edited by Hazel Goddard

. . . full of helpful tips on young people's problems, plus unique program aids and inspiring devotional thoughts

2. "In the Study"

edited by Dr. Wilbur M. Smith

. . . a reliable monthly evaluation of events, trends and thinking as related to the Scriptures, by one of today's leading authorities

Plus other regular departments and features that will make MOODY MONTHLY *your* favorite Christian magazine!

Subscribe today at the

SPECIAL INTRODUCTORY RATE

5 Months for $1.00

Send for free sample copy

MOODY MONTHLY
820 N. La Salle St.
Chicago 10, Ill.

Hugh Paine
ADVERTISING
SERVICE

Intelligent
Coöperation

Houghton New York

Telephone Fillmore 50F22



GRADUATING STUDENTS
particularly will want to keep up
reading Christian literature.

THE SUNDAY SCHOOL TIMES

contains just the diversified reading you need, including helps on the International Uniform Sunday School Lesson.

Special short term offer — 18 weeks for $1.

THE SUNDAY SCHOOL TIMES CO.
325 North Thirteenth Street
Philadelphia 5, Pa.

Compliments of

BARKER'S
GENERAL STORE

Groceries — Meats — Dry Goods

Hardware

Houghton, New York

Compliments of

DR. HOMER J. FERO



Wintertime

Summertime

It's always time for

Nitey Nite

sleepers

GLENDALE KNITTING CORPORATION, PERRY, N. Y.

OLDSMOBILE

Rockets to New Highs for Fifty-two

DE LUXE * SUPER 88 * CLASSIC 98

Sales



Service

J. S. SNOWBERGER & SONS

219-221 E. Washington St.
Hagerstown, Maryland
Phones 4052, 4053

603-607 West Main St.
Waynesboro, Pennsylvania
Phone 272

You save by buying Snyder Bodies

Manufacturers & Designers
All Steel Commercial Bodies



Snyder's Refrigerator Bodies can be had with a Refrigerator unit installed.

Available in all lengths, widths and heights.

SNYDER BODY WORKS
GREENMOUNT, MARYLAND

Office and factory located in Greenmount, Md. on Baltimore-Hanover Pike, Route 30.

Finney Motors, Inc.

210 S. Cayuga St. Ithaca, N. Y.

CADILLAC ** OLDSMOBILE
GENERAL TIRES

"Where Service is not a Sideline"

G. E. Finney
President

C. L. Boles
Secy.-Treas.



STATE BANK OF FILLMORE

FILLMORE, NEW YORK

"Our Motto"—Security, Service, Courtesy

Member of Federal Deposit Insurance Corporation

We'll Help You

We want to do more than provide a dependable supply of electricity to all our customers. We will do everything we can to help you get the most efficient and economical use out of the service we supply. Houghton graduates, like all other folks, will find the Electric Way the Better Way to Easier, Happier and more comfortable living.

ROCHESTER GAS & ELECTRIC

CLASS JACKETS AND SWEATERS

Our line is tops, and our prices are right.

Before you buy don't miss the boat.

Call **RUBY'S Sporting Goods Store**

(Rochester's Spaulding Store)

857 Clinton Ave. Rochester, N. Y.

Our salesman will call with a complete line of samples at your convenience.



Compliments of Distributors of

HEART'S DELIGHT FOOD PRODUCTS

They are Best by Test

Scoville, Brown and Co.

Wellsville, N. Y.

On any occasion, serve

CROSBY'S ICE CREAM

Crosby Dairy

Hinsdale, N. Y.

KAMLER BROS.

Men's Clothing

Olean, N. Y.

Compliments of

LESTER SHOE CO.

Olean, New York

JAYNE'S

213-17 N. Union Street

Olean, New York

TONY SALVAN & SON

Dry Cleaning and Pressing

Phone 5016

Shop: 143-145 N. Union

Olean, N. Y.



Carnahan and Shearer

Men's Clothing

Olean, N. Y.

CUBA CYLINDER GAS CO.

"Bottled Gas"

For Suburban Homes

Genesee Bus Lines Schedule

South bound to Wellsville

Daily Lv. Houghton	10:51 AM*
Daily Lv. Houghton	8:51 PM*
Sun. & Hol. Lv. Houghton	9:22 PM

North bound to Buffalo

Daily Lv. Houghton	8:19 AM*
Daily Lv. Houghton	3:49 PM*
Daily Lv. Houghton	4:51 PM*

*Except Sundays and Holidays

Rockwell Perry Co. Inc.

Formerly Royce & Wright Co.

Perry, New York

Compliments of

RUDOLPH C. NELSON AGENCY

General Insurance

61 Main Street • Bradford, Pa.

Office 6818 • Res. 3071

1520 ON YOUR RADIO DIAL

SERVING THE EASTERN SEABOARD FOR OVER 25 YEARS

The Finest Radio Entertainment

WKBW

BUFFALO'S MOST POWERFUL STATION

Dr. Clinton H. Churchill, *Pres. & Gen. Mgr.*



STEKL BROS. HARDWARE

Heating — Plumbing

I H C

Tractors • *Farm Equipment*

Phone 72

FILLMORE

LUCKEY & SANFORD

Sales Service

139F22 Hume, N. Y.

REXALL DRUG STORE

Fillmore, N. Y.

Lester J. Ward, *Pharmacist*

FILLMORE HOTEL

Clean Comfortable Rooms

Good Food

Fillmore, N. Y.

TOWNER'S

DEPARTMENT STORE

Fillmore, N. Y. Phone 37-M

SANDFORD'S KENDALL SERVICE

Lubrication and Car Washing

Fillmore, N. Y.

FILLMORE COOPERATIVE

G.L.F. SERVICE, INC.

Phone 87 Fillmore, N. Y.

STAN'S SERVICE

Car Washing and Greasing

Mobilgas

Phone 99 Fillmore, N. Y.

C. J. WINCHIP

Mobilgas and Mobiloil

Phone 64-B Fillmore, N. Y.

L. S. GELSER & SON

C. Miller, Owner

Coal — Building Materials

Phone 11-F Fillmore, N. Y.

FILLMORE CLEANERS

Phone 9-B Fillmore, N. Y.

THE FILLMORE TELEPHONE CO.

Serving the communication needs

of Northern Allegany

George A. Dildine, Manager

LYLE A. BLISS—INSURANCE

Insure And Be Sure

Phone 1-B Fillmore, N. Y.



Compliments of

KOPLER FUNERAL HOME

Fillmore, New York

Compliments of

AYER PHARMACY

Perry, N. Y.

Compliments of

MACDONALD JEWELRY

Perry, N. Y.

Finest Selection of Diamonds, Watches, Jewelry, Silver and China in Wyoming County

Compliments of

LANCKTON'S SHOE STORE

Perry, N. Y.

Compliments of

S. W. HART, INC.

Insurance

Perry, N. Y.

RICH'S BOOK & STATIONERY SHOP

Roy D. Rich, *Owner*

3 So. Main St. Perry, N. Y.

Phone 114



CASTILE GREENHOUSE

F.T.D.A. Castile 184

CASTILE FURNITURE AND APPLIANCE STORE

"Everything For Your Home"

30 N. Main St. Phone 155 Castile, N. Y.

General Electric Appliances

Simmons Beddings

Compliments of

C. A. BUSH

Jewelers

Warsaw, N. Y.

Compliments of

MONTGOMERY'S SHOE STORE

Warsaw, N. Y.

CUBA CHEESE AND TRADING CO., INC.

New York State Cheese

5 Lb. "Favorite" By Mail

Cuba, N. Y. Phone 52

IRISH KITCHEN

Food and Fountain Service

Harry Moran, Prop.

Compliments of

CUBA DRESS SHOP

Cuba, N. Y.

Compliments of

PONCH'S RED & WHITE

Belfast, N. Y.

Compliments of

CUBA SPECIALTY MANUFACTURING CO.

Gee's Wire Minnow Trap

The Star Crab Trap

Houghton, New York



THE WORD BEARER PRESS

Elizabeth Eyler, Manager

Houghton, New York

THE ALLEGANY CONFERENCE
of the
WESLEYAN METHODIST CHURCH

Pres.—H. C. Van Wormer

Vice Pres.—T. A. Robertson

TILLNER CHEVROLET INC.

Warsaw, N. Y.

Phone 309

Chevrolet • Olds • Sales and Service

Compliments of
CONESUS MILK PRODUCERS
Offices located at:
Lakeville, N. Y.
Nunda, N. Y.
Webster's Crossing, N. Y.

TUNNINGLEY MOTOR SALES

Towing, Collision and Body Work

East Street Nunda, New York

DAVIES INSURANCE COMPANY

Rushford, N. Y. Phone 3101

Compliments of

HOWARD O. CLINE

Rushford, N. Y.

THE AMERICAN SPECIALTY CO, INC.

"Rochester's Leading Supply House"

Food Service Equipment and Supplies

283-291 Central Avenue Rochester 5, N. Y.
Baker 2400

FIRST NATIIONAL BANK

Cuba, New York

The Bank of Personal Service

Established 1880

FILLMORE FARM SUPPLY

Case

Sales — New Holland — Service

Tel. 10-Y Fillmore, N. Y.

PHELPS AND SIBLEY CO.

Feeds — Seeds — Fertilizers

Pasco on the tag means quality in the bag.

Cuba, N. Y.

TED & KATE'S DAIRY BAR

Fountain Service — Meals — Short Orders

Fillmore, N. Y.

FREEBORN EQUIPMENT CO., INC.

Distributors of Construction
and Industrial Equipment

North Union at Main Street Olean, N. Y.

FILLMORE MILL

Feed — Seed — Flour — Fertilizer

Phone 114 Gerald M. Cook

Portraits and Groups by

Both & Teall

Outstanding Yearbook Photographers

Frank H. Teall * Robert S. Both

635 MAIN STREET EAST AURORA, N. Y.

Wesleyan Methodist Publishing Association

E. R. Eddy, Manager

Publishers of church periodicals: *The Wesleyan Methodist, The Wesleyan Youth, The Wesleyan Missionary,* Sunday School quarterlies and papers. All publications based upon Holiness doctrines. Headquarters for Bibles, Testaments, commentaries, religious books, general church and Sunday school supplies.

Why not invest in dependable annuities where your money will continue to serve the Church after your death? Write for detailed information.

330 E. Onondaga Street Syracuse 2, N. Y.

Allegany Lumber and Builders Supply Co.

Armstrong Linoleum *Bird*
Johns Manville *Celotex*
All Types Building Supplies

L. G. BALFOUR COMPANY

Class Rings and Pins
Commencement Invitations
Diplomas • Personal Cards
Club Insignia • Medals and Trophies
ROBERT T. TURNBULL
14 Waldemere Way, Lakewood, N. Y.

"In the Genesee Country"

G. W. BLODGETT CO.

Beans and Wheat

Perry, N. Y.

Compliments of

McCARTY DAIRY

Fillmore, N. Y.

Compliments of

Dr. George Nairn and Dr. J. W. Beachman

Perry Gift Shop

Mary Martin's Dress Shop

Bassett's Art Shop

SENIOR ACTIVITIES

RICHARD J. ALDERMAN
Class Basketball 2, 3, 4; Purple-Gold Basketball 2, 4; Purple-Gold Baseball 1, 2, 3, 4; Touch Football 1, 2, 3, 4; Track 3, 4; Varsity Baseball 2, 3, 4; Class Volleyball 1, 2, 3, 4; Varsity Football 3, 4; Athletic Association 4; Science Club 2, 3, 4; W.Y.P.S. 1, 2, 3, 4; BOULDER Sports Ed. 3; Student Affairs Committee 4; Student Senate 4, Pres. Science Club 4, V. Pres. Science Club 3, Head of Sports Dept. WJSL 4

LAURENCE ALLEN
Psychology Club 3, 4; A Cappella Choir 3, 4; Church Choir 1, 2; Oratorio 1, 2; Student Ministerial Assoc. 1, 2, 3, 4; Torchbearers 1, 2, 3, 4; Extension Work 1, 2, 3, 4; Treasurer Student Ministerial Assoc. 4

WARREN ALLNATT
Church Choir 1, 2; Oratorio 1; Student Ministerial Assoc. 2, 3, 4; Torchbearers 1, 2, 3, 4; Extension Work 1, 2, 3, 4

VERNON ANDERSON
International Rel. Club 4; Transfer from Nyack Missionary Training Institute

SHEILA ARONS
Class Basketball 4; Volleyball 4; Expression Club 4; Psychology Club 4; Extension Work 3, 4. Transfer from New York University

JOHN ATWOOD
Purple-Gold Baseball 3; A Cappella Choir 1, 2, 3, 4; Band 1; Oratorio 1, 2, 3, 4; Orchestra 3; Oratorio Soloist 3, 4; College Male Quartet 1, 2; Extension Work 1, 2, 3, 4; Associate Editor BOULDER 3, Circulation Mgr. STAR 4, Pres. A Cappella Choir 4

RONALD BANTLE
Class Basketball 1; Volleyball 1, 2; Extension Work 1, 2, 3, 4

ROBERT BARNETT
Touch Football 1; Track 1, 2, 3, 4; Volleyball 1; Athletic Association 3; Pre-Medic Club 2, 3; Science Club 3, 4; A Cappella Choir 4; Oratorio 1, 2, 3; Freshman Quartet 1; W.Y.P.S. 1, 2, 3, 4; Extension Work 1, Salesman LANTHORN 1; Student Senate 3; Soph. Class Treasurer, Senior Class Cabinet, Pre-Med Club V. Pres. 3

EDWARD BARSUM
Science Club 1; Oratorio 1; Men's Quartet 1; Extension Work 1, 4; STAR Photographer 4; WJSL Station Manager 3; WJSL 2, 3, 4; Campus TV Review 4; Program Director of W.Y.P.S. Broadcast 1, Public Relations Photographer 4

EARL BELL
Psychology Club 3, 4; Oratorio 1; Extension Work 1; Social Chairman Freshman Class

ALTON BENNETT
Touch Football 3; W.Y.P.S. 1, 2, 3, 4; Student Ministerial Assoc. 1, 2, 3, 4; Extension Work 3, 4; Advertising Mgr. BOULDER 3; Business Mgr. STAR 4; Business Mgr. LANTHORN 3; W.Y.P.S. Pres. 3; V. Pres. Sophomore Class

FRANK BERTOLINO
Le Cercle Francais 4; A Cappella Choir 4; Oratorio 1, 2, 3, 4; Extension Work 3, 4; STAR staff 1, 2, 3

EILEEN BLUNDON
International Rel. Club 4; Oratorio 4; Chapel Choir 4; W.Y.P.S. 4; F.M.F. 4; Extension Work 4

BETTY BOLES
Spanish Club 1, 2, 3; Treasurer 3; A Cappella Choir 3; Oratorio 1, 2; W.Y.P.S. 1, 3; Release Time Teaching 2; Sunday School Teacher 3; Literary Editor BOULDER 3; Class STAR 1; Editor, Summer School STAR 3; Senior Class Cabinet

BENJAMIN BORISUK
Pre-Medic Club 2, 3, 4; Science Club 2, 3, 4; Extension Work 1

RUTH JEANNETTE BRESEE
A Cappella Choir 1, 2, 3; Oratorio 1, 2; Radio Choir 4; Torchbearers 2, 3; Subscription Mgr. BOULDER 3, Student Senate 4; Girls' Class Chaplain 1; Spiritual and Cultural Life Committee 4

RUTH BRINK
Field Hockey 3, 4; Track 2, 3, 4; Volleyball 3, 4; Athletic Association 4; Varsity Club 2, 3, 4; Church Choir 2; Oratorio 3; W.Y.P.S. 2; Extension Work 3, 4; Release Time 3, 4; Typist INFO 3; Student Senate 3; Girls' Class Athletic Manager 4; Gold Girls' Athletic Manager 4; Swimming 2, 3, 4; Varsity Swimming 2, 3; Class Cheer leading 3, 4; Gold Cheer leading 4

STEPHEN CALHOON
Science Club 3, 4; Church Choir 3, W.Y.P.S. 3, 4; F.M.F. 4; Extension Work 4; STAR Make-up Staff 3; Business Manager INFO 4; Student Senate 4; W.Y.P.S. President 4; Activities Committee Science Club 4; Treasurer Senior Class; Editor Class STAR 3; Chemistry Lab. Assistant 3, 4; Transfer from Central College

AVERILL CARSON
Spanish Club 4; A Cappella Choir 3, 4; Extension Work 4

CONSTANCE CASTOR
Manager Girls' Basketball 1, 2; Art Club 2, 3; Athletic Association 1, Spanish Club 1, 2; Book Club 3, 4; F.M.F. 1; Extension Work 4; STAR Feature Writer 1, 2, 3, 4; STAR Staff 1, 2, 3, 4; Class STAR Feature Editor 1, 2, Assoc. Editor 3; LANTHORN Art Editor 4, Sales Manager 2, Staff 2, 3, 4; Student Senate Social Chairman 3; Class Social Committee 4; Secretary Spanish Club, 2; President Art Club 3; President Book Club 4; Who's Who 4

STEPHEN CASTOR
Class Basketball 1, 2, 3, 4; Purple-Gold Basketball 2, 3, 4; Purple-Gold Baseball 1, 2, 3; Tennis 2, 3, 4; Touch Football 3, 4; Track 1, 2, 3, 4; Varsity Basketball 2, 3; Volleyball 1, 2, 4; Forensic Union 1, 2, 3, 4; Le Cercle Francais 1, 2, 3; Book Club 3, 4; Church Choir 1, 2; Oratorio 1; Torchbearers 2, 3; STAR staff 1, 2, 3, 4, Feature Writer 1, 2; Sports Editor 2; Editor of Class STAR 2, Editor of STAR 3; Student Senate V. President 4;

Student Publications Committee Chairman 3, 4, Student Senate 4; Debate 1, 2, 3, 4; Book Club Sec.-Treas. 4; Book Club V. President 3; Who's Who 4

GEORGE CATALDO
Volley Ball 3; Photography Club 2; Science Club 2, 3, 4; Physics Club 3; LANTHORN Proofreader 3; WJSL Control Operator 4

JOHN CHAMBERS
Class Basketball 2, 4; Purple-Gold Basketball 2, 4; Purple-Gold Baseball 1, 2, 4; Purple-Gold Football 2, 3, 4; Varsity Football 2, 3, 4; Track 2, 3, 4; Varsity Track 3, 4; A Cappella Choir 3; Band 1; Torchbearers 1, 2, 3, 4; F.M.F. 2, 3, 4; Student Senate 4; Visitation Secretary Torchbearers 3; Extension Secretary Torchbearers 4; Co-Captain Purple Football 4; Honorary Captain Varsity Football Team 4; Assistant Scoutmaster Boy Scout Troop 43, Houghton 3, 4

HAROLD CHAPMAN
Touch Football 2, 3, 4; Le Cercle Francais 1, 2; Pre-Medic Club 2, 3, 4; Science Club 1; Oratorio 1, 2; Radio Choir 4; W.Y.P.S. 1, 2, 3, 4; Torchbearers 1, 2, 3, 4; F.M.F. 1, 2, 3, 4; Extension Work 1, 2, 3, 4

CYNTHIA COMSTOCK
Palaeolinguists 2, 3, 4; Spanish Club 1; Church Choir 1; Oratorio 1, 2, 3; BOULDER Copy Editor 3; STAR Staff 1, 2, 3, 4; LANTHORN Proof Editor 2; LANTHORN Assistant Editor 3, 4; Palaeolinguists Secretary-Treasurer 3, 4

HENRY CORNELL
Varsity Swimming 1, 2, 3, 4; Church Choir 1, 2; Student Ministerial Association 4; Torchbearers 1, 2, 3, 4; F.M.F. 1, 2, 3, 4; Debate Manager 4

FLORENCE CROCKER
A Cappella Choir 4; Band 1; Orchestra 1, 2, 3, 4; W.Y.P.S. 1, 2, 3, 4; Torchbearers 1, 2; F.M.F. 2, 3, 4; Extension Work 1, 2, 3, 4; Orchestra Concert Mistress 4

ROBERT DENNY
Class Basketball 2, 3, 4; Purple-Gold Basketball 3, 4; Purple-Gold Baseball 3; Tennis 4; Touch Football 1, 2, 4; Track 2, 3, 4; Varsity Basketball 3; Volleyball 2, 3, 4; Athletic Association 4; Expression Club 2; Church Choir 1, 2; Oratorio 1; W.Y.P.S. 1, 2; Torchbearers 1, 2, 4; Extension Work 3, 4; INFO staff 2; Student Senate 4; "Inasmuch" Group 2; Class Chaplain 2; Athletic Manager 1, 4; President Athletic Association 4; Varsity Football 4; Varsity Track 2, 3; Swimming 3, 4

JOHN DE RUITER
Tennis 1; Physics Club 3; W.Y.P.S. 2; Student Ministerial Association 2, 3, 4; F.M.F. 1, 2, 3, 4; Extension Work 1; Transfer from Columbia Bible College

VIRGINIA ELMER
Field Hockey 4; International Relations Club 1; Oratorio 1; Torchbearers 2; F.M.F. 4; Extension Work 1, 2, 3, 4; STAR Staff 2; Student Senate 3; Class Secretary 2; Secretary Student Senate 3; Chairman Campus Sisters 3; Spiritual and Cultural Life Committee 3

MARILYN ENGSTROM
Psychology Club 3, 4; Oratorio 1; Class Cheering 2, 3, 4; Purple-Gold Cheering 2, 3, 4; Secretary of Psychology Club 4

GEORGE FANDT
Track 2, 3, 4; Swimming 2, 3, 4; W.Y.P.S. 1, 2, 3, 4; Student Ministerial Association 1, 2, 3, 4; Torchbearers 1, 2, 3; F.M.F. 1, 2, 3, 4; WJSL Staff 2, 3, 4; Vice-President Student Ministerial Association 4

RUTH FINK
Spanish Club 4; Church Choir 1; W.Y.P.S. 4; Torchbearers 1, 2, 3, 4; F.M.F. 1, 2, 3, 4; Extension Work 1, 2, 3, 4; BOULDER Art Editor 3; Torchbearers Advertising 3; Social Chairman 2, 4; Torchbearers Secretary 4; Women's Council President 4

CHARLES FLAESCH
Purple-Gold Football 2, 3, 4; Tennis 3; Varsity Football 3; W.Y.P.S. 2, 3, 4; Student Ministerial Association 2, 3, 4; Extension Work 3, 4; Student Pastor 4

MARILYN FUNK
Class Cheerleader 3, 4; Le Cercle Francais 4; Psychology Club 4; Oratorio 1; F.M.F. 4; STAR Proof Editor 3, 4

JOAN GAETJEN
Pre-Medic Club 2, 3, 4; Science 4; Oratorio 1, 2; Extension Work 1, 2; STAR Circulation Staff 1, 2, 3; STAR Society Editor 4

DALE GAINDER
Spanish Club 1; Church Choir 1, 3; Oratorio 1; W.Y.P.S. 1, 2, 3; Student Ministerial Association 3, 4; Torchbearers 1, 2, 3; Extension Work 2, 3; Student Pastor 4; Vice-President W.Y.P.S. 3

JUNE GILLILAND
Oratorio 1, 2, 3; Extension Work 3, 4

PHYLLIS GOODMAN
Class Basketball 1, 2; Tennis 1, 2; Track 1, 2, 3, 4; Volleyball 1, 2, 3, 4; Athletic Association 2, 3; A Cappella Choir 3, 4; Band 1, 2; Oratorio 1, 2, 3, 4; Orchestra 4; STAR Reporter 1, 2, 3 LANTHORN Feature Editor 1, 2, 3, 4

MARILYN GRAVINK
Class Basketball 1, 2, 3, 4; Field Hockey 1, 2, 3, 4; Purple-Gold Basketball 1, 2, 3, 4; Purple-Gold Baseball 1, 2, 3, 4; Tennis 3, 4; Track 2, 4; Varsity Basketball 2, 3, 4; Volleyball 1, 2, 3, 4; Athletic Association 2, 3, 4; Psychology Club 3, 4; Oratorio 1; Scheduling Secretary of BOULDER 3; Secretary-Treasurer Athletic Association 3; President Women's Council 3; Junior Class Social Committee

CLAYTON GRAVLIN
Science Club 3; STAR Staff 2, 3; STAR Circulation Manager 3

ESTHER GRODY
Pre-Medic Club 1, 2, 3, 4; F.M.F. 2, 3, 4

EDWARD GUGGER
Psychology Club 3, 4; Le Cercle Francais 2, 3, 4; Secretary-Treasurer Le Cercle Francais 3, President 4

FREDERICK HAGBERG
Spanish Club 4; Church Choir 4

MARION HARRIS
Field Hockey 4; Oratorio 1, 2, 3; Torchbearers 2, 3, 4; F.M.F. 4; Extension Work 1, 2, 3, 4

LORRAINE HARTZELL
A Cappella Choir 3, 4; Torchbearers 3, 4; F.M.F. 3, 4; STAR Staff 4; Vice-President A Cappella Choir 4; Class Chaplain 4; Corresponding Secretary Torchbearers 4; Transfer from Nyack

BETTE HATCH
Le Cercle Francais 2; Psychology Club 4; Spanish Club 1; Oratorio 1, 2; Student Senate Recreation Hall Committee 4

THEODORE HAZLETT
Class Basketball 3, 4; Purple-Gold Basketball 3, 4; Volleyball 2, 4; Purple-Gold Softball 2, 4; Church Choir 1

DAVID HILL
Le Cercle Francais 1, 2, 3, 4; Psychology Club 4; Band 3, 4; W.Y.P.S. 3; Student Ministerial Association 4; Extension Work 1, 2, 3, 4; College Quartet 1, 2; College Trumpet Trio 3, 4; STAR Staff 4

FRANKLIN HORST
Track 1, 2, 3, 4; Volleyball 1, 2, 3, 4; Athletic Association 3; W.Y.P.S. 1, 4; F.M.F. 3, 4; Extension Work 2, 3, 4; INFO Staff 2; Student Senate 2; F.M.F. Treasurer 4; Class President 3

J. EDWIN HOSTETTER
Science Club 3, 4; A Cappella Choir 1, 2; Radio Choir 3, 4; Extension Work 1, 2, 3, 4; College Quartet 1, 2; College Trumpet Trio 3, 4; Class Chaplain 4; Vice-President Science Club 4

GEORGE HUESTIS
Expression Club 2; Student Ministerial Association 1, 2; Torchbearers 2, 3, 4; F.M.F. 1, 2, 3, 4; Extension Work 1, 2; STAR Feature Writer 3, 4; Group Leader Torchbearers 3, 4; Radio Section F.M.F. 4

JAMES JOHNSON
Class Basketball 1, 2, 3; Purple-Gold Basketball 1, 2, 3; Purple-Gold Baseball 1, 2; Tennis 1, 2, 3; Touch Football 1, 2, 3, 4; Varsity Basketball 2, 3; Varsity Football 3; Volleyball 1, 2, 3; Photography Club 2; Science Club 2, 3, 4; Church Choir 1; Quartet 2; Extension Work 1, 4; STAR Reporter 1, 2, 3, 4; Freshman Class Treasurer; WJSL Announcer 4

DAVID JUROE
Class Basketball 1, 2; Purple-Gold Basketball 1, 2; Purple-Gold Baseball 1, 2, 3, 4; Touch Football 1, 2, 3, 4; Varsity Baseball 1, 2, 3, 4; Volleyball 1, 2, 3; Varsity Football 3; A Cappella Choir 1, 2; Student Ministerial Assoc. 1, 2; F. M. F. 1; Extension Work 1, 2, 3, 4; European Quartet 4; STAR Sports Writer 2, 3, 4; WJSL 3, 4

ROBERT KNOWLTON
Class Basketball 1, 4; Touch Football 4; Volleyball 1, 3; A Cappella Choir 3, 4; Church Choir 1; Oratorio 1; Extension Work 4; Class STAR Reporter 3; WJSL Sports Announcer 3; Progam Manager 4

MARGUERITE KRAUSE
Class Basketball 1, 4; Purple-Gold Basketball 1, 4; Volleyball 1; Art Club 4; Science Club 2, 3, 4; Spanish Club 1; A Cappella Choir 3, 4; Orchestra 1; Radio Choir 4; Extension Work 4; Secretary-Treasurer Science Club 3; Secretary Science Club 4; Treasurer Art Club 4; Captain Senior Field Hockey Team

NANCY KREIDER
International Relations Club 4; A Cappella Choir 3; Oratorio 3, 4; W.Y.P.S. 3, 4; F.M.F. 3, 4; Transfer from Messiah College

RUTH KRIKORIAN
Expression Club 4; Pre-Medic Club 4; Science Club 1, 3, 4; Physics Club 3; Oratorio 1; Torchbearers 1, 2; Extension Work 1; Treasurer Science Club 3, 4; Purple-Gold Cheerleading 3, 4

RUTH KUPKA
Expression Club 2; Le Cercle Francais 2; A Cappella Choir 2, 4; Oratorio 1, 3; Madrigal Society 3; Torchbearers 3; F.M.F. 4; Extension Work 1, 3; STAR Proofreader 4

EVELYN LAMBERTON
Class Basketball 2, 3, 4; Field Hockey 4; International Rel. Club 2, 4; Oratorio 1, 2, 3; W.Y.P.S. 3, 4

LEWIS LAWTON
International Relations Club 3, 4; Oratorio 1; Torchbearers 1, 2, 3, 4; F.M.F. 2, 3, 4; Student Pastor 4; Student Senate 4; President International Relations Club 4; Purple-Gold Swimming 3, 4; Chairman Student Social Committee 4

LOIS LITTLE
Women's Organization 4; Psychology Club 4; Church Choir 3; Oratorio 1, 2; W.Y.P.S. 1, 2, 3, 4; Extension Work 2, 3

HARRY LITZENBERG
Church Choir 2, 3, 4; W.Y.P.S. 1, 2, 3, 4; Student Ministerial Association 2; Torchbearers 2, 3, 4; F.M.F. 4; Extension Work 2, 3, 4; Missionary Secretary Church Choir 3; Cabinet Member of Class 3; President Church Choir 4

ALEXIA MAC GREGOR
Psychology Club 4; Spanish Club 1, 2, 3; Oratorio 1; STAR Copy Reader 2; Reporter 2, 3, 4; Class STAR 2; Secretary Spanish Club 3

MARGARET MAC GREGOR
Psychology Club 4; Spanish Club 1, 2, 3; Oratorio 1; STAR Staff 2, 3, 4; Copy Reader 2; Reporter 2, 3, 4; Class STAR 2

ROBERT MACY
Purple-Gold Basketball 2, 4; House Basketball 2, 3, 4; House Football 2, 3; Purple-Gold Band 2, 3; Torchbearers 2, 3; F.M.F. 2, 3, 4; Extension Work 2, 3, 4; Treasurer Junior Class; Advertising Manager F.M.F. 3

JOHN MARTINSON
Expression Club 1; International Relations Club 1, 2, 3, 4; Le Cercle Francais 1, 2, 3, 4; Church Choir 1, 2, 3, 4; Oratorio 1; Student Ministerial Association 1; Torchbearers 1, 2, 3, 4; F.M.F. 4

EILEEN MC ENTARFER
Oratorio 3; Torchbearers 3, 4; F.M.F. 3, 4; Extension Work 3, 4; STAR Typist 3; Student Senate 4; Co-Editor of CHALLENGE F.M.F. 3; Chairman of Publicity for Senate Elections 4; Transfer from M.T.I., Nyack

ROBERT L. MERZ
Palaeolinguists 1, 2, 3, 4; Accompanist for Oratorio 3; Accompanist for Orchestra 3; Accompanist College Trumpet Trio; Extension Work 1, 2, 3, 4; V.-President Classical Society 4

DOROTHY MEYER
Class Basketball 2, 3, 4; Field Hockey 1, 4; Softball 1, 3; Athletic Association 4; International Relations Club 1; Book Club 3; Band 1, 2; Church Choir 1; Oratorio 1, 3; Torchbearers 2; F.M.F. 2, 3; STAR Feature Writer 3; STAR Copy Reader 3; Student Senate 1, 4; "Inasmuch" Group 3

PAUL MEYERINK
International Relations Club 1; Psychology Club 4; Spanish Club 2; Oratorio 1, 2; Torchbearers 2; Associate Editor BOULDER 3; "Inasmuch" Group 2; Vice-President Sophomore Class.

LEO MILLER
F.M.F. 3, 4; Special Features Director WJSL 4

FREDERICK MILLS
Spanish Club 1; W.Y.P.S. 2, 3; Student Ministerial Association 3; Extension Work 1; Business Manager of Class STAR 1, 2

HERBERT MITCHELL
Swimming 2; W.Y.P.S. 1, 2, 3, 4; Torchbearers 1, 2, 3, 4; F.M.F. 1, 2, 3, 4; Extension Work 1, 2, 3, 4; President Torchbearers 3, 4

BETTY JEAN MOORE
Church Choir 1; Oratorio 1, 2; W.Y.P.S. 1, 2; Extension Work 1; "Inasmuch" Group 2, 3

CLINTON MOORE
International Relations Club 1; Science Club 2; STAR Staff 3, 4; STAR Reporter 3; News Editor Class STAR 3; Associate Editor STAR 4

GRACE MOORE
Field Hockey 1, 3; International Relations Club 2, 3, 4; Spanish Club 1, 3; Oratorio 1, 2; Secretary-Treasurer International Relations Club 3

CARROL NICHOLS
Touch Football 2, 3, 4; Varsity Football 3, 4; W.Y.P.S. 1, 2, 3, 4; Student Ministerial Association 1, 2, 3, 4; Torchbearers 1, 2, 3; Extension Work 3, 4; President Ministerial Association 3; Treasurer W.Y.P.S. 3

ALFRED O'NEILL
Science Club 3, 4; Torchbearers 2

PATRICIA PAINE
Class Basketball 2, 4; Purple-Gold Basketball 2, 3; Tennis 2; Table Tennis 2; Art Club 2, 4; Church Choir 1; Oratorio 2, 4; W.Y.P.S. 1, 2; Secretary Art Club 4

JOYCE PARKER
Cheering 4; Psychology Club 3, 4; Band 1; Torchbearers 4

STEPHEN POLANSKI
Table Tennis Champion 1, 2, 3; Extension Work 2, 3, 4

KENNETH POST
Touch Football 2, 4; Palaeolinguists 4; Spanish Club 1, 2, 3; Student Ministerial Association 1; Torchbearers 2, 3, 4; Associate Business Manager BOULDER 3; Debate 3, 4; STAR Advertising Manager 4; Student Senate 3; President Spanish Club 3

LEO POWELL
Psychology Club 3, 4; F.M.F. 3, 4; Extension Work 1, 2, 3, 4; INFO Business Manager 3; Student Senate 3; President Psychology Club 4; Vice President Senior Class; Class Cheer Leader 3, 4; Purple-Gold Cheer Leader 3

JEAN PRESSAU
Science Club 1, 2, 3, 4; Church Choir 1, 2; Oratorio 3

RICHARD PRICE
Class Basketball 1, 2, 3, 4; Purple-Gold Basketball 1, 2, 3; Varsity Basketball 3; Science Club 3, 4; STAR Sports Editor 3, 4; President Sophomore Class; Chaplain Science Club 4; Business Manager Class STAR 1, Copy Reader 3; Physics Lab. Assistant 4

EDNA PRINSELL
Pre-Medic Club 1, 2; W.Y.P.S. 1, 2, 4; Student Ministerial Association 4; Torchbearers 1, 2, 4; F.M.F. 1, 2, 3, 4; Extension Work 1, 2, 3, 4; Corresponding Secretary F.M.F. 3; Treasurer W.Y.P.S. 2; Junior Class Chaplain; Spiritual Life and Cultural Committee 4

MILTON PUTNAM
Church Choir 1; Torchbearers 4

JOHN PUTNEY
Pre-Medic Club 2, 3, 4; Science Club 3, 4; Spanish Club 1; WJSL Staff 2, 3, 4; Physics Club 3; Church Choir 2, 3; W.Y.P.S. 1, 2, 3, 4; Torchbearers 4; F.M.F. 3, 4; Vice-President Church Choir 3

LOIS RACE
Spanish Club 1; Torchbearers 1, 2, 3, 4; Class Secretary 1; Class Chaplain 2; Homecoming Queen 4

LAWRENCE RICHARDS
Track 3; Pre-Medic Club 2, 3, 4; A Cappella Choir 1; Oratorio 1, 2; College Quartet 1, 3; Extension 1, 2, 3, 4; WJSL Staff 2, 3, 4; Production Director WJSL 4; Chaplain Pre-Medic Club 3

DOW ROBINSON
Oratorio 1; W.Y.P.S. 1, 2, 3, 4; Torchbearers 1, 2, 3, 4; F.M.F. 2, 3, 4; Extension Work 3, 4; STAR Staff 4; Class Chaplain 3; President F.M.F. 3, 4; Who's Who 4

VINCENT ROTHWELL
Classical Society; Student Ministerial Association 2, 3, 4; Torchbearers 3, 4; Extension Work 3, 4

FLOYD RUDD
Le Cercle Francais 3; Science Club 2, 3, 4; W.Y.P.S. 1, 2, 3, 4; Torchbearers 3; WJSL Staff 3, 4

ARTHUR RUPPRECHT
Purple-Gold Baseball 2; Classical Society 1, 2, 3, 4; Torchbearers 1, 2, 3, 4; F.M.F. 3, 4; STAR Staff 1, 2, 3, 4; LANTHORN Feature Editor 3; INFO Editor 4; Debate 3, 4; Who's Who 4; President Classical Society 3

CHARLES SCOTT
Tennis 1, 2, 3, 4; Purple-Gold Basketball 1, 2; Science Club 1, 2, 3, 4; A Cappella Choir 4; Band 1, 2, 3; Orchestra 2

JOYCE SCOTT
Expression Club 4; Le Cercle Francais 4; Extension Work 4; Secretary Expression Club 4; Transfer from Taylor University

FRANCES SEIFERT
Field Hockey 4; Track 3; A Cappella Choir 3, 4; Band 1; Church Choir 1, 2; Oratorio 1, 2; BOULDER Staff 3

VIRGINIA SELL
Oratorio 1, 3, 4; Orchestra 1, 2, 3, 4; Extension 1, 2, 3, 4; Student Senate Social Committee

MARION SENFT
Accompanist A Cappella Choir 3, 4; Accompanist Oratorio 2, 3; Orchestra 1

HERMAN SHOWERS
Psychology Club 3, 4; Student Ministerial Association 2, 3, 4; Transfer from Albright College

ELINORE SIMON
Field Hockey 1, 2, 3, 4; Class Basketball 3, 4; Swimming 1, 2; Oratorio 1; Torchbearers 1, 2, 3, 4; F.M.F. 1

DAVID SKOLFIELD
Tennis 1, 2; Science Club 1; A Cappella Choir 3, 4; Oratorio 1, 2; STAR Staff 1, 2, 3, 4; STAR Copy Editor 4

BARBARA SMITH
Expression Club 4; Band 2, 3, 4; Oratorio 1; Orchestra 1, 2, 3, 4; Torchbearers 3; Extension Work 2, 3

ERVIN SMITH
Art Club 4; Pre-Medic Club 2, 3, 4; Science Club 1, 2, 3, 4; Church Choir 1, 2; W.Y.P.S. 1; Extension Work 4

ORMAN SPIVEY
A Cappella Choir 2, 4; Church Choir 2; Oratorio 2, 3, 4; Radio Choir 3; Madrigal Society 3; Radio Quartet 4; Director of Music WJSL 2

HAROLD STOPP
Pre-Medic Club 2, 3, 4; Science Club 2; Church Choir 1; Oratorio 1, 2

DONALD STORMS
Class Basketball 1, 2, 4; Volleyball 1, 2; STAR Staff 2, 3; STAR Make-up Editor 3

DARL STREIB
Class Basketball 4; Field Hockey 4; Pre-Medic Club 2, 3; Science Club 4; Physics Club 3; Oratorio 1; W.P.Y.S 1, 2, 3, 4

G. ROYDEN STREIB
Pre-Medic Club 2, 3, 4; Science Club 4; Physics Club 3; President Pre-Medic Club 3; Vice-President Pre-Medic Club 4

CHARLES STUART
Tennis 2; Track 1, 2, 3, 4; International Relations Club 1, 2; F.M.F. 1, 2, 3, 4; Extension Work 2, 3, 4; BOULDER Business Manager 3; STAR Staff 2; Student Senate 4; Treasurer F.M.F. 2, 3; President Student Senate 4; WJSL Staff 2; Who's Who 4

WALTER THOMAS
Class Basketball 3; Purple-Gold Baseball 4; Tennis 1, 2, 3; Touch Football 2, 3; Track 1, 2, 3; Volleyball 2, 3; Athletic Association 3; Expression Club 1, 2, 3; Psychology Club 3; Student Ministerial Association 1; Torchbearers 1, 2, 3, 4; Student Senate 4; Cavalcade of Nations 2, 3; Class Chaplain 1

EDWARD UHLER
A Cappella Choir 1, 3; Oratorio 1

WALTER VIKESTAD
Class Basketball 3, 4; Purple-Gold Basketball 3, 4; Purple-Gold Baseball 1, 4; Touch Football 1; Volleyball 2, 3, 4; Science Club 2, 3; Church Choir 1, 2; Oratorio 1; Extension Work 3, 4; STAR Advertising Manager 2; WJSL Staff 2, 3, 4

JAMES WAGNER
Palaeolinguists 1, 2, 3, 4; Extension Work 2, 3; Student Senate 1, 4; Debate 3, 4; Student Affairs Committee 4; President Palaeolinguists 4; Vice-President Palaeolinguists 3; WJSL 2, 3, 4; WJSL Station Manager 4; Who's Who 4

BRUCE WALTKE
International Relations Club 2, 3; A Cappella Choir 1; Oratorio 1; Orchestra 2; Student Ministerial Association 4; Torchbearers 4; Extension Work 2; STAR Staff 2, 3, 4; STAR Editor 4; Student Publications Committee 4; Class Social Chairman 3; Who's Who 4

JOHN WARNER
Track 1, 2; Spanish Club 1; Church Choir 1, 2, 3, 4; Orchestra 1, 2, 3; Student Ministerial Association 4; Torchbearers 1, 2, 3, 4; F.M.F. 3, 4

COLLEEN WEEKLEY
Class Basketball 1, 3, 4; Field Hockey 4; Purple-Gold Basketball 3; Varsity Basketball 3; Volleyball 1, 2, 3, 4; Psychology Club 2; Band 4; W.Y.P.S. 1, 2; Student Ministerial Association 4; Extension Work 2; Softball 1, 2, 3, 4

WHITNEY WEYANT
Art Club 1; Expression Club 1, 2, 3, 4; International Relations Club 1, 2, 3, 4; Psychology Club 1, 2, 3, 4; Spanish Club 1, 2, 3, 4; W.Y.P.S. 1, 2; Torchbearers 1, 2; F.M.F. 1, 2

MARJORIE WILEY
Pre-Medic Club 2, 3, 4;Science Club 4; Physics Club 3; Church Choir 2; Oratorio 2, 3; STAR Staff 4; Secretary-Treasurer Pre-Medic Club 4; Secretary-Treasurer Physics Club 3

CONNIS WILLIAMS
Field Hockey 1; Purple Cheering 1, 2; Expression Club 2; Le Cercle Francais 2; Psychology Club 1, 2; Spanish Club 1, 2, 3, 4; A Cappella Choir 1; Oratorio 1, 2; Radio Choir 2; Torchbearers 1, 2, 3, 4; F.M.F. 1, 2, 3, 4; Extension Work 1, 2, 3, 4; STAR Staff 1, 2, 3; President Spanish Club 4; Class Secretary 3

DAVID WILSON
Class Basketball 3; Purple-Gold Baseball 1; Touch Football 1, 2, 3, 4; Volleyball 1, 2, 3, 4; Varsity Football 3; Science Club 2, 3; Spanish Club 1, 2; Extension Work 4

JEAN WISSE
International Relations Club 4; A Cappella Choir 3, 4; Oratorio 3, 4; F.M.F. 4; Women's Council 4; Transfer from New Jersey College for Women

MARGARET WYNN
Field Hockey 4; Spanish Club 1; Orchestra 1, 2, 3, 4; Student Ministerial Association 4; F.M.F. 4; Extension Work 2, 3, 4; BOULDER Staff 3

FRANK YOUNG
Pre-Medic Club 3, 4; Science Club 2, 3; Church Choir 1, 2; Oratorio 1, 2; W.Y.P.S. 1, 2, 3, 4; Torchbearers 2, 3, 4; President Pre-Medic Club 4

INDEX

A

ABRAHAM, BETH 92
AKE, JAMES 92
ALDERMAN, RICHARD 36
ALDIN, JOHN 92
ALDRICH, ROBERT 82
ALEXANDER, KENNETH 92
ALLEN, JAMES 82
ALLEN, LAURENCE 36
ALLEN, MARGARET 82
ALLNATT, WARREN 36
ALT, JAMES 92
AMES, DOROTHY 82
AMES, RUBY 92
ANDERSON, VERNON 36
ANGEVINE, JERRY 92
ARMITAGE, HAZEL 92
ARNOLD, ROGER 92
ARONS, SHEILA 36
ASHCROFT, BARBARA 68
ATKINS, VERNON 92
ATWOOD, JOHN 36
AUSTIN, JOHN 82

B

BAERTSCHI, EMIL 82
BAGLEY, GEORGE 82
BAILEY, LOIS 68
BAINBRIDGE, CLARENCE 68
BAIRD, ROBERT 82
BAKER, BETTY 92
BAKER, JOYCE 92
BALCH, AILEEN 82
BALL, DAVID 92
BANKER, HELEN 82
BANTLE, RONALD 37
BARCLAY, ROBERT 92
BARNETT, DEAN 92
BARNETT, ROBERT 37
BARSUM, EDWARD 37
BARTLETT, DAVID 92
BARTLETT, MARGARET 82
BEAL, SALLY 82
BEAN, BARBARA 68
BECKWITH, JOYCE 82
BEDIENT, MILDRED 82
BEHRINGER, BEVERLY 92
BELL, EARL 37
BENDER, ROBERT 92
BENNETT, ALTON 38
BENNETT, MARY BELLE 82
BENSON, SANDRA 68
BERGEMAN, HELEN 82
BEUTER, DOROTHY 82
BERTOLINO, FRANK 38
BICE, DARRELL 92
BINGHAM, JOANNE 68
BIRTWHISTLE, DAVID 82
BJORKGREN, BETTY 38
BLACKMAN, MARION 92
BLOMERLY, PETER 92
BLUNDON, EILEEN 38
BOEL, BERNICE 38
BOLES, BETTY 39
BOOROM, EUGENE 68
BORISUK, BENJAMIN 39
BORTNER, DONALD 83
BOWERS, CLARA 68
BOYCE, RICHARD 83
BOYNTON, NANCY 83
BRENNAN, SIBYL 68
BRENTLINGER, EUGENE 39
BRENTLINGER, HELEN 92
BRESEE, JEANETTE 39
BRINK, RUTH 39
BRITT, VIRGINIA 92
BROOKS, FRANCES 68
BROWN, RICHARD 92
BUDENSEIK, RONALD 69
BURDICK, HAROLD 83
BURLS, LOIS 92
BURTON, ROBERT 69

C

CALHOON, STEPHEN 40
CAMERON, PHYLLIS 83
CANFIELD, ELEANOR 92
CANFIELD, MARILYN 83
CARLBURG, HERBERT 92
CARSON, AVERILL 40
CASEY, ADRIANNE 83
CASPER, ELIZABETH 83
CASTOR, CONSTANCE 40
CASTOR, RICHARD 83
CASTOR, STEPHEN 40
CATALDO, GEORGE 40
CHAMBERLAIN, HUGH 69
CHAMBERS, JOHN 40
CHAPMAN, HAROLD 41
CHILDS, ROBERT 41
CHITTENDEN, MARGARET 68
CHURCHILL, EDYTHE 68
CLARK, HELEN 92
CLARK, MAXINE 92
CLIFT, CAROLYN 92
CLIFTON, CAROLYN 92
CLINTON, DIANE 83
COMSTOCK, CYNTHIA 41
COOK, THEODORE 93
COOPER, LU ANNE 93
CORNELL, HENRY 41
CORNISH, HOMER 69
COSSABOON, PAUL 93
CROCKER, FLORENCE 42
CROCKER, FORREST 69
CRONK, DONALD 93
CROSSMAN, THEODORE 93
CROWLEY, JANICE 93
CRUZ, VIRGIL 69
CUSHMAN, DOROTHY 93

D

DANKS, EDWARD 69
DAVIS, MARY LOU 42
DAVIS, RAYMOND 83
DAYTON, BETTY 93
DECKER, DALLAS 83
DECKER, KENNETH 69
DEKKER, PAUL 70
DE FOREST, RUTH 83
DENNY, ROBERT 42
DE RUITER, JOHN 42
DESPARD, ANNE 93
DI GIUSEPPE, ANTHONY 83
DILL, ALICE 83
DOBSON, FRANCES 93
DOLE, RICHARD 70
DOLPHIN, BLANCHE 93
DRISCOLL, ELOISE 83
DUNBAR, RICHARD 70
DURR, THEODORE 83

E

ECKLER, DONALD 42
EDDY, SHIRLEY 93
EDIE, TALMADGE 93
ELMER, IMOGENE 93
ELMER, RICHARD 43
ELMER, VIRGINIA 43
ELTSCHER, LEWIS 83
ELWELL, REA 84
EMERSON, MARCELYN 70
ENGSTROM, MARILYN 43
ERICKSON, MADELEINE 84
ERSKIN, JAMES 93
ESHELMAN, NILA 93
ESSEPIAN, JOHN 93
EVANS, ROBERT 70
EWING, JANE 93

F

FANDT, GEORGE 43
FENERAN, THOMAS 93
FERGUSSON, SHEILA 70
FILMER, DAVID 84
FINK, RUTH 43
FISCHER, JOYCE 84
FISHER, SANDRA 84
FLAESCH, CHARLES 44
FLEMING, BETTY 84
FORQUER, JEAN 70
FOSS, ALTA 93
FOSTER, ALLYN 93
FOUNTAIN, BILLY 70
FRASE, RACHAEL 93
FRENCH, RUTH 84
FRICK, RALPH 93
FRITZ, ARTHUR 93
FRITZ, MARY LOU 84
FUNK, MARILYN 44

G

GAETJEN, JOAN 44
GANG, SALLY 84
GAINDER, DALE 84
GEHM, FREDERICK 93
GEORGE, ROBERT 84
GIFFORD, HOWARD 70
GILDE, PRISCILLA 84
GILES, CAROLINE 70
GILLILAND, JUNE 44
GIRTON, WILLIAM 93
GIVEN, ROLAND 71
GLOCK, RUTH 93
GOODE, ROBERT 71
GOODMAN, PHYLLIS 44
GORDON, EVANGELYN 93
GOSLING, CHARLES 84
GOTTER, DONNA MAE 93
GRAHAM, RANSOM 45
GRAVINK, MARILYN 45
GRAVLIN, CLAYTON 45
GREEN, LAWRENCE 93
GREENE, JUNE 93
GREENFIELD, IVAN 45
GRIFFEN, EILEEN 46
GRINNELL, ROBERT 84
GRODY, ESTHER 46
GUGGER, EDWARD 46

H

HAGADORN, KARL 93
HAGBERG, FREDERICK 46
HALL, JOYCE 84
HALL, LORRAINE 94
HALL, ROBERT 94
HALLMAN, LEONARD 71
HAMBLY, CLAIRE 94
HAMMOND, HELEN 71
HARDY, ROBERT 84
HARRIS, MARION 46
HARRIS, PATRICIA 84
HARRIS, THOMAS 84
HARTWAY, WARREN 71
HARTZEL, LORRAINE 47
HATCH, BETTE LOU 47
HAZLETT, DONALD 84
HAZLETT, RAYMOND 94
HAZLETT, THEODORE 47
HENDERSON, JEAN 94
HENDERSON, ROGER 84
HENRY, WOODWARD 71
HERSCHELMAN, CHARLES 85
HESS, ARLENE 71
HESS, HUDSON 94
HICKMAN, ERNEST 94
HILL, DAVID 47
HILLEGAS, DALE 71
HIRSCH, VIVIAN 85
HOBBS, WALTER 85
HOGUE, WAYNE 85
HOLLY, CHARLOTTE 71
HOLT, RICHARD 71
HORST, FRANKLIN 47
HOSTETTER, EDWIN 48
HOTALING, JEANNE 72
HOUGHTON, WALTER 94
HOVE, MARY ANN 72
HUESTIS, GEORGE 48
HUGHES, LU ANNE 94
HUNSBERGER, CHARLES 48
HUTCHINS, LILLIAN 72

I

IHA, PHILLIP 48
INGRAHAM, ROBERT 72
IRISH, FREDERICK 72

J

JAMES, RONALD 72
JANOWSKY, PHILIP 94
JICHA, HUBERT 72
JOHE, JANICE 94
JOHNS, HELEN 85
JOHNSON, ALAN 85
JOHNSON, J. ALLEN 48
JOHNSON, JAMES 94
JONES, ANNE 85
JONES, ROBERT 72
JUROE, DAVID 48

K

KAISER, DORIS 94
KALLE, NORMA 94
KAMMER, EVELYN 72
KEHLER, GRACE 85
KELLY, GEORGE 94
KENNEDY, NANCY 85
KERN, PATRICIA 94
KICK, MARY ELLEN 72
KING, CHARLES 94
KLOTZBACH, JEANETTE 73
KNOWLTON, LOUIS 85
KNOWLTON, ROBERT 49
KOBER, ARLENE 85
KOTMEL, JOHN 94
KRAFT, DONALD 94
KROUSE, MARGUERITE 49
KRECKMAN, CAROL 73
KREIDER, NANCY 49
KRIKORIAN, RUTH 49
KRISHER, JOAN 94
KUPKA, RUTH 50
KURTZ, MARJORIE 85
KURTZ, ROBERT 73

L

LA CELLE, JOHN 85
LA FORGE, CLIFFORD 50
LAMBERTON, EVELYN 50
LAMPHEAR, WAYNE 94
LAWRENCE, PAUL 50
LAWTON, LEWIS 50
LAYMAN, LYLE 94
LAZARIDES, THALIA 85
LEACH, DONALD 85
LE ROY, ELDON 85
LEWIS, MARTHA 86
LITTLE, JAMES 94
LITTLE, LOIS 51
LITZENBERG, HARRY 51
LIVINGSTON, ROY 86
LOMBARD, LINDA 94
LUKE, PEARL 94

M

MAC GREGOR, ALEXIA 51
MAC GREGOR, MARGARET 51
MAC NEILL, DONALD 94
MC CABE, ROBERT 86
MC CLURE, BERNARD 86
MC CLURE, ROBERT 73
MC CARTHY, THOMAS 52
MC CAW, KENNETH 94
MC COY, DONA 94
MC ENTARFER, EILEEN 52
MC INTOSH, DUNCAN 86
MCMILLEN, LINDA 86
MC NULTY, GLYNN 86
MABES, JOAN 94
MACY, ROBERT 51
MANNING, HUGH 94
MAKEY, CAROLYN 86
MARTIN, CORAL 73
MARTINSON, JOHN 52
MEAD, ELEANOR 94
MEAHL, MARILYN 94
MEARS, LUCY 95
MELOON, RICHARD 73
MERRIAM, HENRY 95
MERRY, MARVIN 86
MERZ, ROBERT 52
MEYER, DOROTHY 52
MEYERINK, PAUL 52
MILLER, LEO 53
MILLER, ROBERT 86
MILLS, FREDERICK 53
MINER, ELIZABETH 86
MINSER, FREDERICK 95
MITCHELL, HERBERT 53
MITCHELL, ROSLYN 86
MOBERG, RICHARD 95
MONTANYE, DEYO 73
MOORE, BETTY 53
MOORE, CLINTON 54
MOORE, GRACE 54
MORELAND, MARY 73
MOSHER, DENTON 95
MOSHER, EVERETT 54
MULLEN, THOMAS 95
MUNCH, OSCAR 95
MUNYAN, EDGAR 54
MYERS, RALPH 73

N

NAESS, HILMA 95
NAGLEE, DAVID 73
NEELY, CAROL 95
NELSON, LILLIAN 86
NEMITZ, JEANNETTE 95
NEU, GEORGE 86
NEWELL, BETH 95
NICHOLS, CARROL 54
NICOLAI, FREIDA 74
NOWAK, FLORENCE 95

O

OPPENHEIM, ROBERT 74
O'NEILL, ALFRED 55
OSTRANDER, LYNN 74
OWEN, CHARLOTTE 74

P

PAINE, CHARLES 86
PAINE, JAMES 74
PAINE, MARGARET 74
PAINE, PATRICIA 55
PARKER, JOYCE 55
PARTRIDGE, LE ROY 95
PARVIN, AULEY 55
PASSET, DAVID 86
PATTISON, BENJAMIN 95
PATTINGTON, GEORGE 86
PATZARIAN, ELIZABETH 74
PEACHEY, MIRIAM 74
PERDIX, EVA 74
PETERSON, DONALD 74
PETERSON, JOHN 86
PHILLIPPE, NANCY 75
PHIPPS, RUFUS 75
PICKERING, RUTH 75
PITZRICK, VIVIAN 75
POCOCK, RICHARD 95
POLANSKI, HAROLD 55
POLANSKI, STEPHEN 56
POLLHEIM, CARL 87
POLLOCK, EMMA 95
POLLOCK, GERARD 95
POST, KENNETH 56
POWELL, LEO 56
PRENTICE, ELMER 95
PRESSAU, JEAN 56
PRICE, DORIS 95
PRICE, RICHARD 56
PRINSELL, EDNA 56
PROUSE, VIOLA 87
PUTNAM, MILTON 57
PUTNEY, JOHN 57
PUTNEY, LOIS 87

Q

QUEEN, HERBERT 87

R

RACE, LOIS 57
RAWLS, MILDRED 87
REEB, RALPH 57
REINERTSEN, MARITH 95
REISLER, RUTH 95
REIST, CAROL 95
REIST, NANCY 95
RHINE, DONALD 95
RICHARDS, JEAN 87
RICHARDS, LAWRENCE 58
RICHARDSON, SALLY 75
RIDER, ROGER 95
RITCHEY, WILLIAM 75
ROBINSON, DOW 58
ROBINSON, SHIRLEY 95
ROGERS, MARGARET 75
ROGERS, RICHARD 87
ROLLO, JOHN 95
ROSE, BARBARA 95
ROSS, RUTH 95
ROTHWELL, VINCENT 58
ROUNDS, ROGER 75
ROY, ANNA 95
ROY, CARTHA 87
RUDD, FLOYD 58
RUMSEY, DAVID 95
RUPPRECHT, ARTHUR 58

S

SABADOS, BARBARA 87
SADLER, ALBERT 59
SADLER, BETTY JANE 95
SADLER, RICHARD 75
SCHNEIDER, ELLEN 87
SCHNEIDER, INGEBORG 96
SCHULTZ, ROGER 96
SCHWANKE, DOLORES 87
SCOTT, CHARLES 59
SCOTT, JAMES A. 75
SCOTT, JAMES H. 87
SCOTT, JOYCE 59
SEDAT, BERNARD 87
SEELAND, DAVID 76
SEELAND, JOHN 96
SEIFERT, FRANCES 59
SELL, VIRGINIA 59
SENFT, MARION 60
SHERMAN, GLENN 87
SHOWERS, HERMAN 60
SIMON, ELINOR 60
SIMON, JOYCE 96
SIMPSON, WINIFRED 76
SKOLFIELD, DAVID 60
SMART, NORMA 87
SMITH, AUDREY 96
SMITH, BARBARA 60
SMITH, ELAINE 87
SMITH, ERVIN 60
SMITH, ROBERT 61
SNELL, JACK 87
SNOWBERGER, ROBERT 76
SNYDER, CHARLES 87
SPEAR, JAMES 76
SPIVEY, ORMAN 61
SPRING, HERBERT 76
STARKS, MALCOM 76
STEARNS, MARIEL 76
STEENSTRA, GEORGE 88
STEENSTRA, MARGUERITE 88
STEESE, PETER 88
STEVENSON, JANE 96
STEWART, CHARLENE 96
STITSON, HELEN 88
STOPP, HAROLD 61
STORCK, JOHN 88
STORMS, DONALD 61
STRALEY, JANICE 76
STRATTON, MILDRED 62
STRAWSER, RAY 88
STREIB, DARL 62
STREIB, JEANETTE 96
STREIB, ROYDEN 62
STRONG, MARILYN 96
STUART, CHARLES 62
SUETTERLEIN, DAVID 76
SULLIVAN, LARRY 96
SWANK, ELNORA 76
SWAUGER, PAUL 88
SWAUGER, ROBERTA 96
SYVERTSON, DORIS 96

T

TALLMAN, LESTER 96
TANNER, BEVERLY 96
TAYLOR, JOHN 77
TAYLOR, WILLIAM 88
THOMAS, WALTER 62
TIDSWELL, JOHANNE 88
TRAIL, RONALD 96
TREICHLER, NANCY 88
TROUTMAN, RICHARD 77
TRYON, RONALD 96
TURNER, DANE 63
TUTTON, JEAN 77
TYLER, JOAN 77
TYSINGER, DORIS 96

U

UHLER, EDWARD 63
ULRICH, RONALD 88
UMLAUF, MARSHALL 96
UNGER, ESTHER 77

V

VAN DERHOOF, ELDON 96
VIKESTAD, WALTER 63
VAN FLEET, PAUL 77
VAN VOORHIS, JOHN 89
VENLET, JOHN 89
VINING, RUTH 77
VOORHEES, LA VERNE 89
VOORHEES, LEATRICE 96

W

WAGNER, JAMES 63
WAKEMAN, RICHARD 77
WALKER, MARILYN 96
WALLACE, CLAIRE 96
WALLACE, JOSEPHINE 89
WALTKE, BRUCE 63
WALTMAN, DORIS 77
WALTON, ARTHUR 78
WARD, LUCRETIA 96
WARNER, JOHN 64
WATSON, ROBERT 78
WEAVER, GRACE 96
WEBB, RICHARD 96
WEBSTER, OGDEN 96
WEEKLEY, COLLEEN 64
WEISS, JOAN 96
WEISS, JUNE 96
WEISS, MARION 96
WELKER, JAMES 78
WEYANT, WHITNEY 64
WEYER, SHIRLEY 89
WHEELER, CHARLES 96
WHITE, JANICE 78
WHITE, MERLE 89
WHITESELL, ROBERT 78
WILEY, MARJORIE 64
WILLEY, RONALD 96
WILLIAMS, CONNIS 64
WILLIAMS, FOSTER 89
WILSON, DAVID 64
WILSON, JOHN 78
WISSE, JEAN 65
WOERNER, CAROL 78
WOLBERT, JOHN 96
WOLETZ, MARGARET 89
WOODWARD, JEAN 96
WOOLSEY, GLADYS 76
WRIGHT, CURTIS 89
WYMAN, REBEKAH 89
WYNN, MARGARET 65

Y

YOUNG, FRANK 65
YOUNG, ROBERT 65

Z

ZAVITZ, JOHN 78
ZELINKA, PAUL 89
ZIKE, WILBUR 78

KELLER
K
BUFFALO

