

1
9
8
1



BOULDER



1981 BOULDER

Volume 58
Houghton College
Houghton, N.Y. 14744

Karen Ritchey, Editor
Cover Design by Judy Horn

Be Still, My Soul —
The Lord is on thy side!







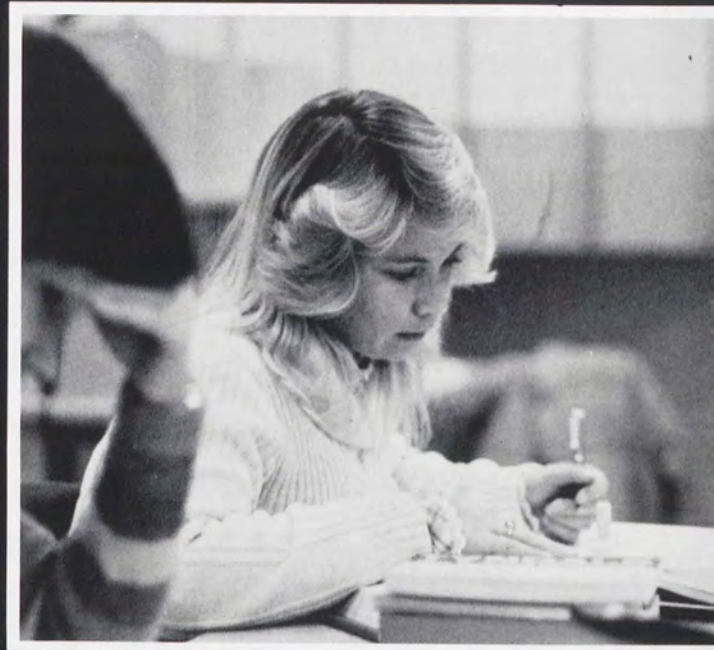
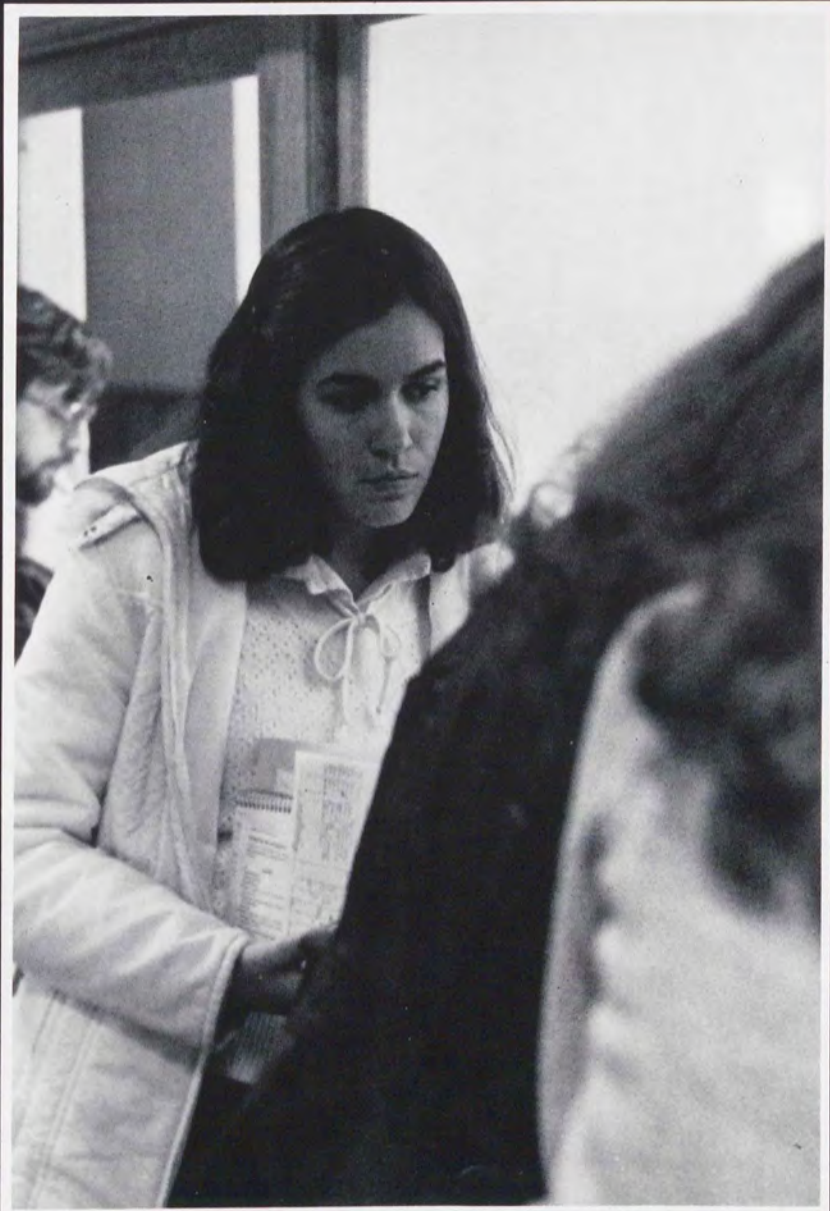
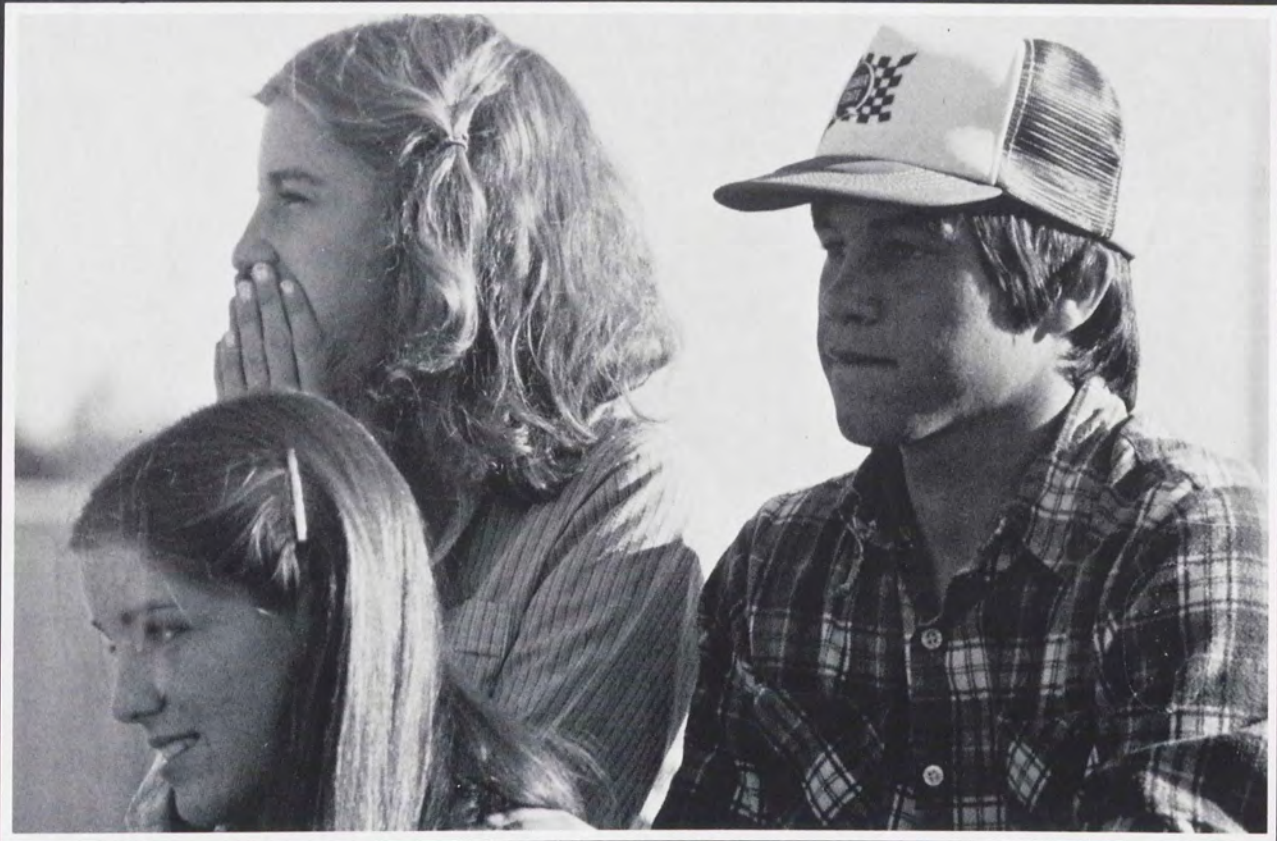

Bear patiently the cross
of grief or pain;





Leave to thy God
to order and
provide —

In every change He faithful
will remain.

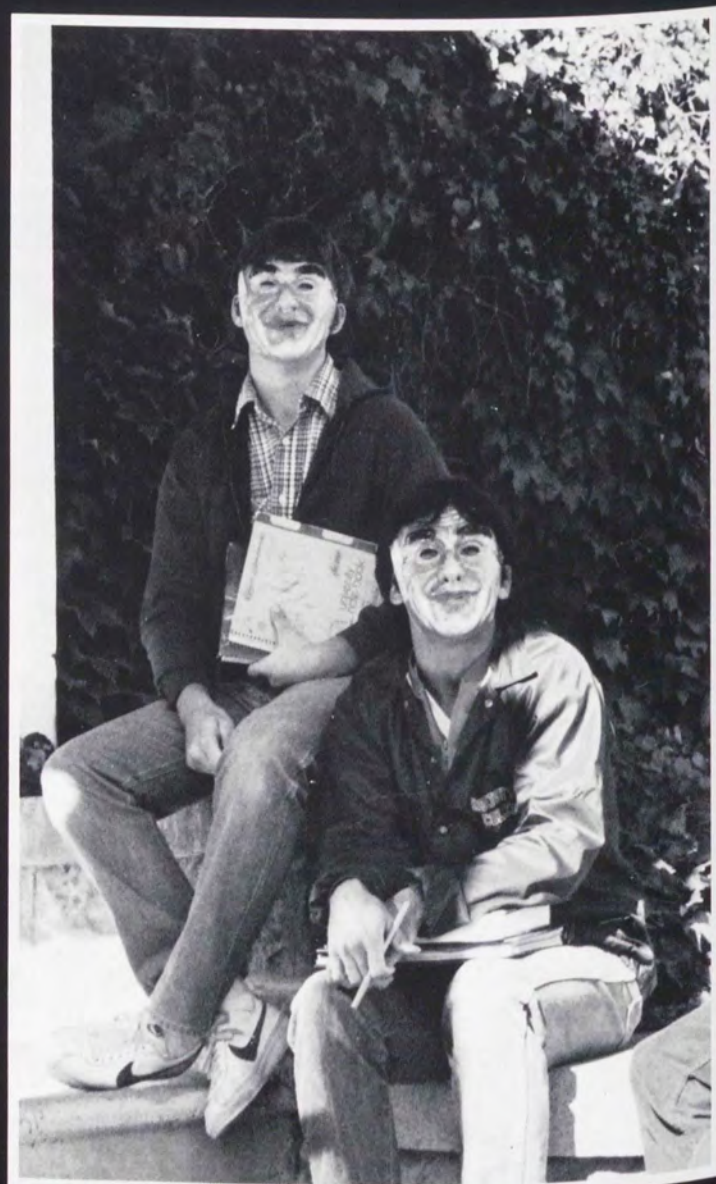
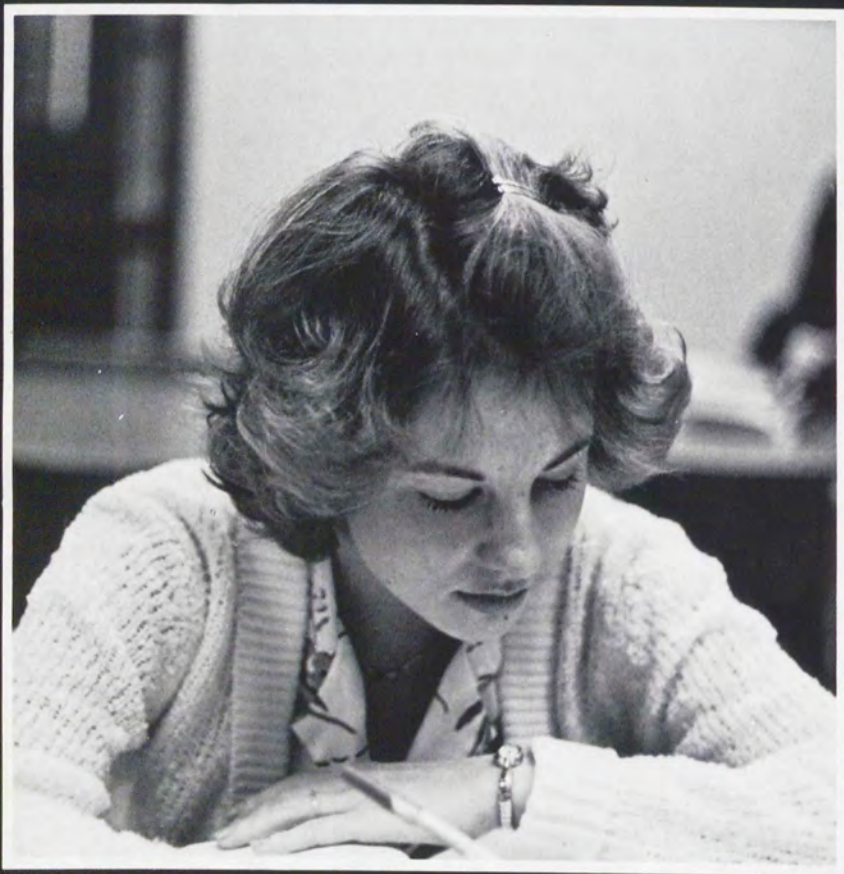

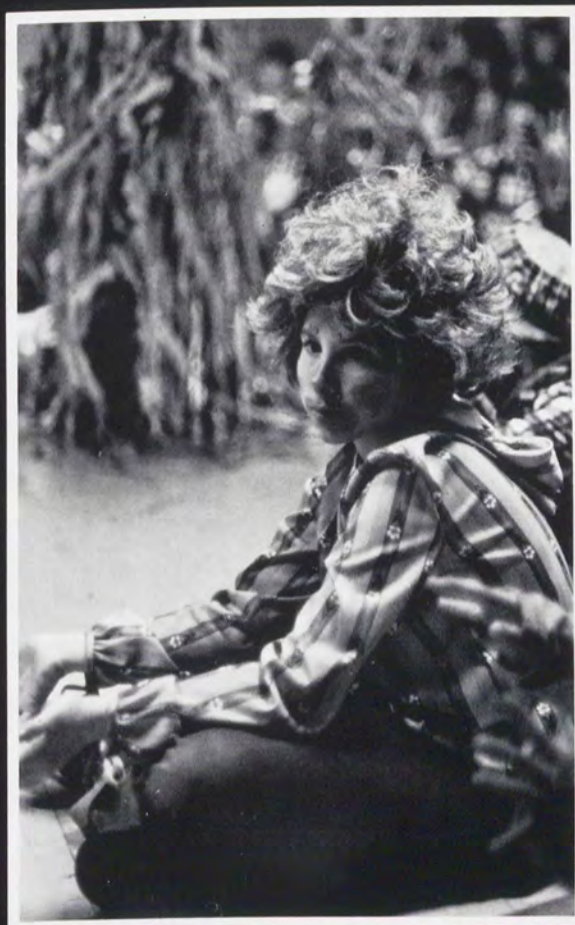
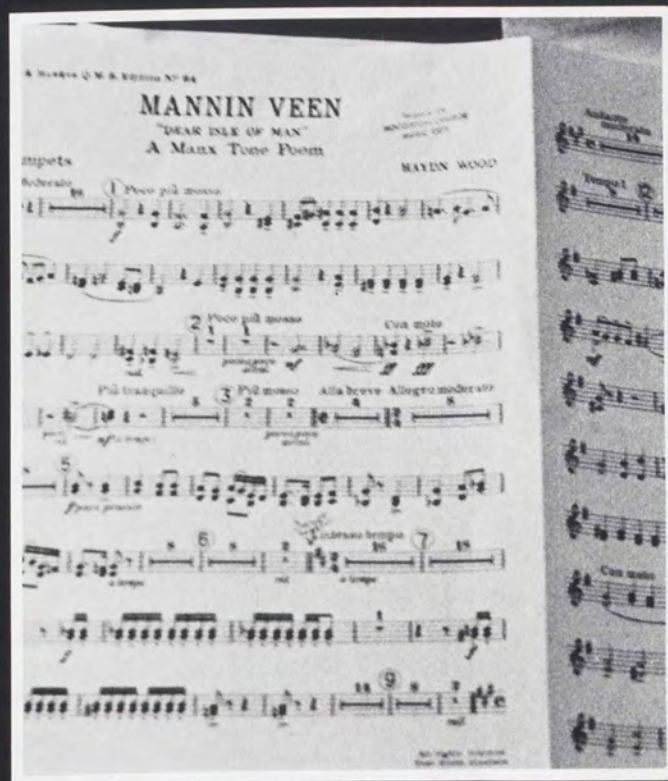

Be Still My Soul —
thy best, thy Heavenly Friend





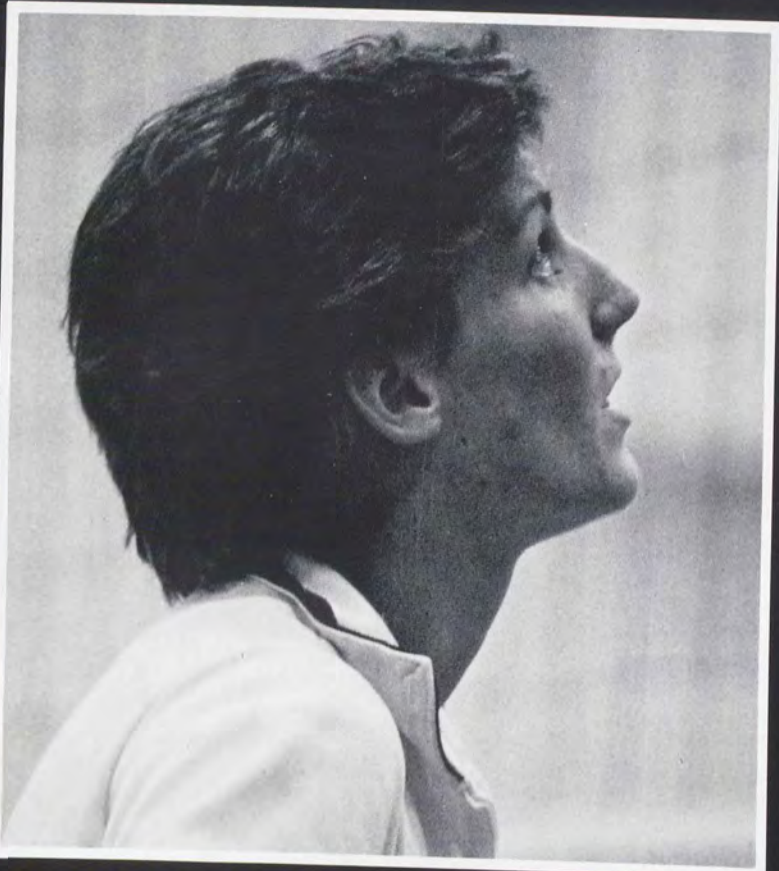

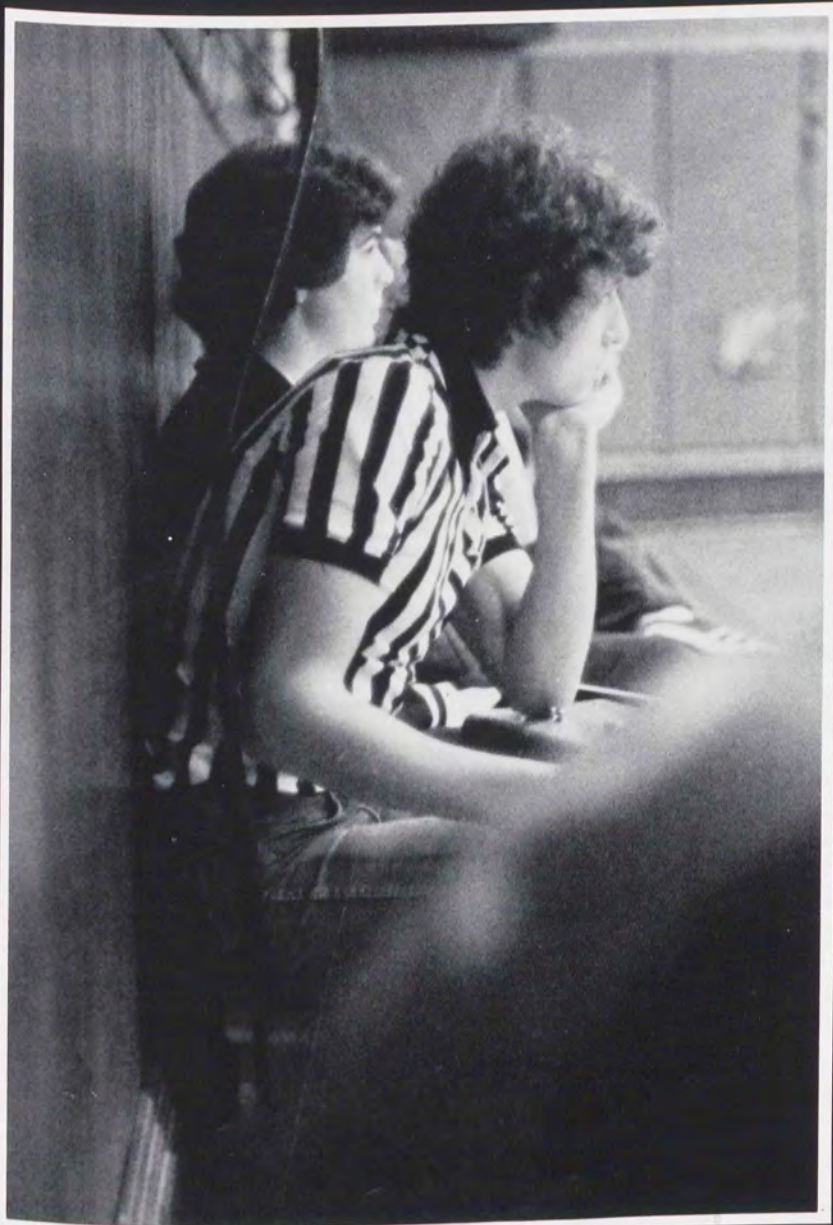

Thru thorny ways leads to a joyful end.

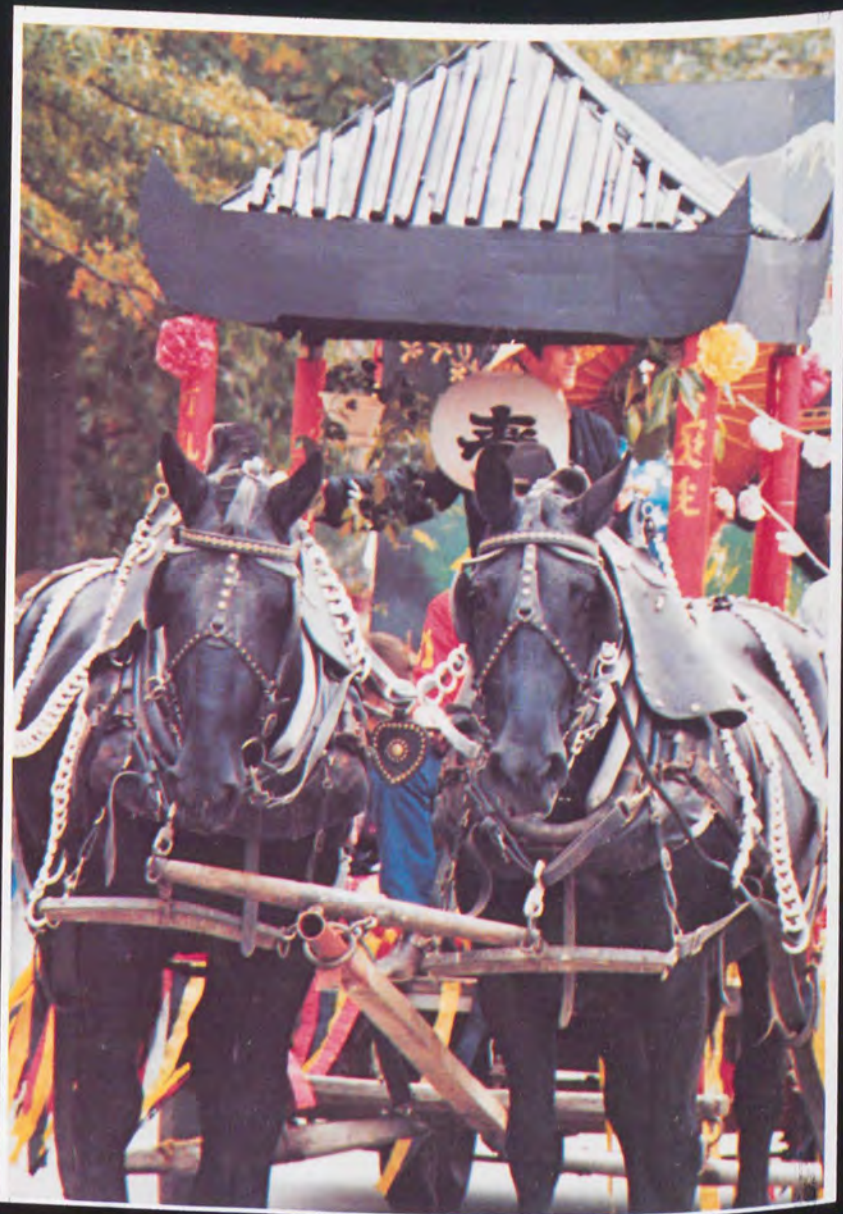



Be Still, My Soul
Thy God doth undertake



To guide the future as He has
the past . . .



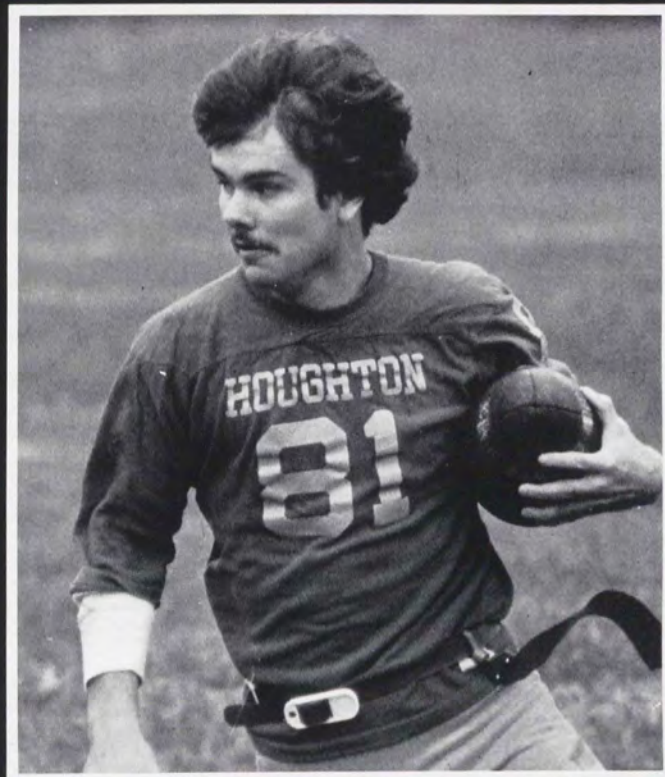

TO YOU . . .

. . . Our ninth president of Houghton College, we are proud to dedicate the 1981 Boulder.

We will never understand the amount of responsibility that accompanies the position of President. Troubles, burdens and worries can be many; yet your business has not interfered with your sensitivity. Your service to Houghton is most commendable. You have touched us, and we are blessed.



"The Lord wishes to be our pacesetter so that He may also be our peacemaker. His peace is not the absence of activity, nor even the cessation of hostility, but rather a positive outpouring of His love and goodwill toward us. Our greatest privilege and challenge is to mirror and share this productive peace on campus and around the world as fellow members of our Lord's flock."

—Dr. Daniel Chamberlain





Opening
2-17

College Life
24-59



Organizations
60-87

Dedication
18-19





Sports
90-119

Honors
240-243

Faculty, Staff,
Administration
122-151



Underclassmen
154-173

Ads, Index
250-261

Closing
224-239

Seniors
176-223



— TABLE OF CONTENTS —





COLLEGE LIFE

"We all have a face that we hide away forever . . .



. . . and we take them out and show ourselves when everyone is gone." — Billy Joel



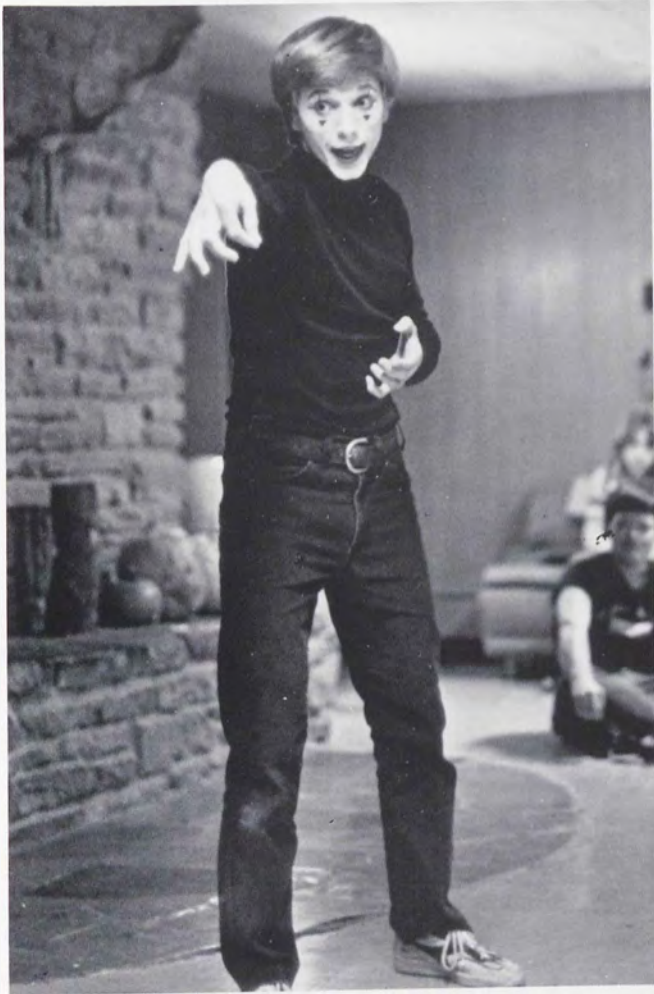

FACES

Freshmen
Welcomed





Figuring out where various buildings are located on campus is only one of the problems encountered by the 361 freshmen that arrived on Houghton College Campus. Stumbling into an environment far from the halls of high school into the hands of upperclassmen and subjected to a rigorous first few days of In-treat, the perplexed class of 1984 soon learned that although it is rough being lost sheep — it is nice to belong to the Houghton Herd.



Dorm Life at Houghton College offers a unique experience for any student. Besides all-nighters, practical jokes, just making curfew, and open houses, there are the roommates and friends who share the good times and the bad and make it all worthwhile.

When students need assistance or someone to listen, they can count on the dorm staff. Resident Directors are Connie Finney, Dana Lehman, Rob Perkins, and Tim Nace. Assistant Resident Directors include Chris Grazioplene, Rozanne Wolf, Steve Strand, and Todd Bullock. The RCCL's are Kris Omdal, Barb Isaman, Lloyd Morrison, and Doug Ames.



Resident Directors: left to right, Todd Bullock, Tim Nace, Dana Lehman, Rozanne Wolf, Connie Finney, Rob Perkins, and Steve Strand.



Dorm Life



A thousand varocious college students standing in line, carrying trays, and wandering aimlessly in search of a table; the picture is not a pleasant one, especially when faced with the prospect of attempting to pacify mom. Dining hall manager, Austin Swallow, and Pioneer Foods met the challenge with rolled-up sleeves and welcoming smiles. The complaint box, a new addition to the Houghton cafeteria, was well-received. Many comments and complaints papered the bulletin board each day. Each yellow slip carried an answer of some kind, penned by Mr. Swallow in an effort to quell uprisings and satisfy the individual wants.

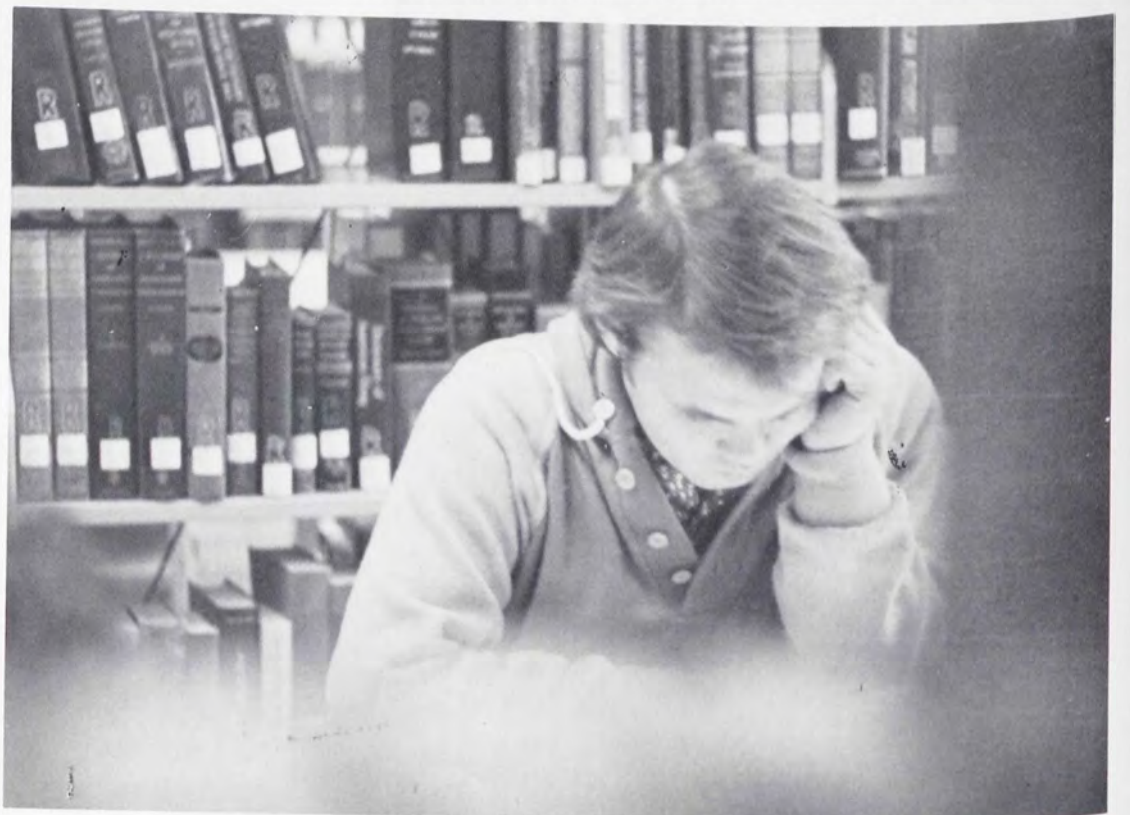
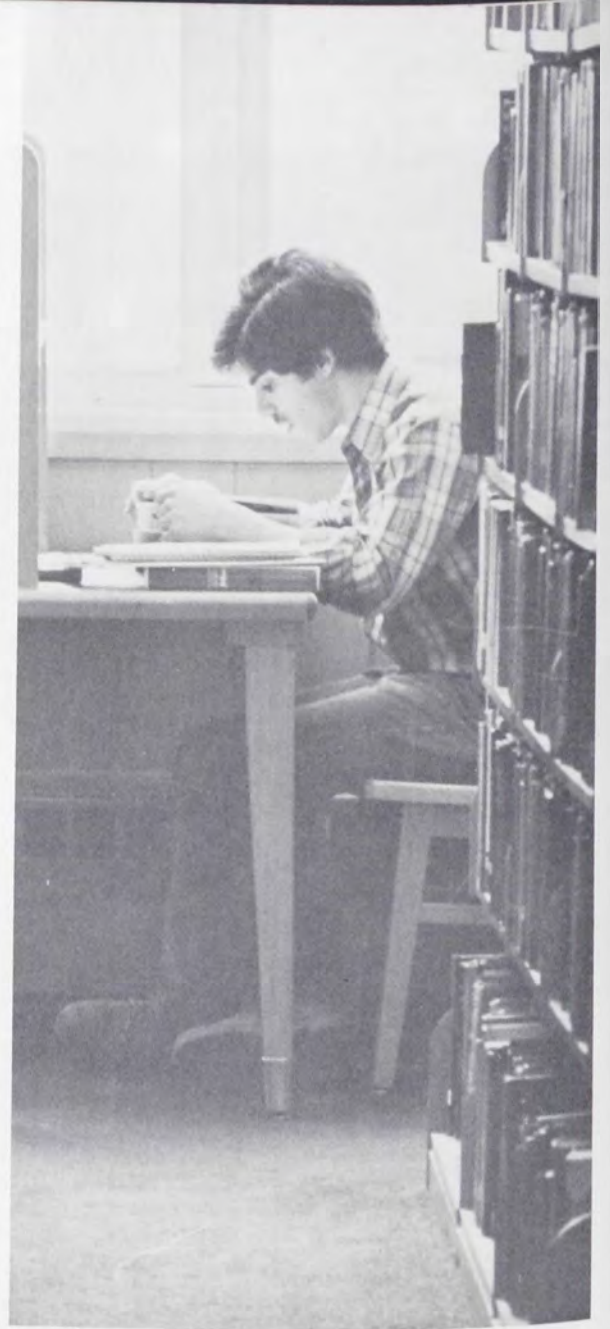
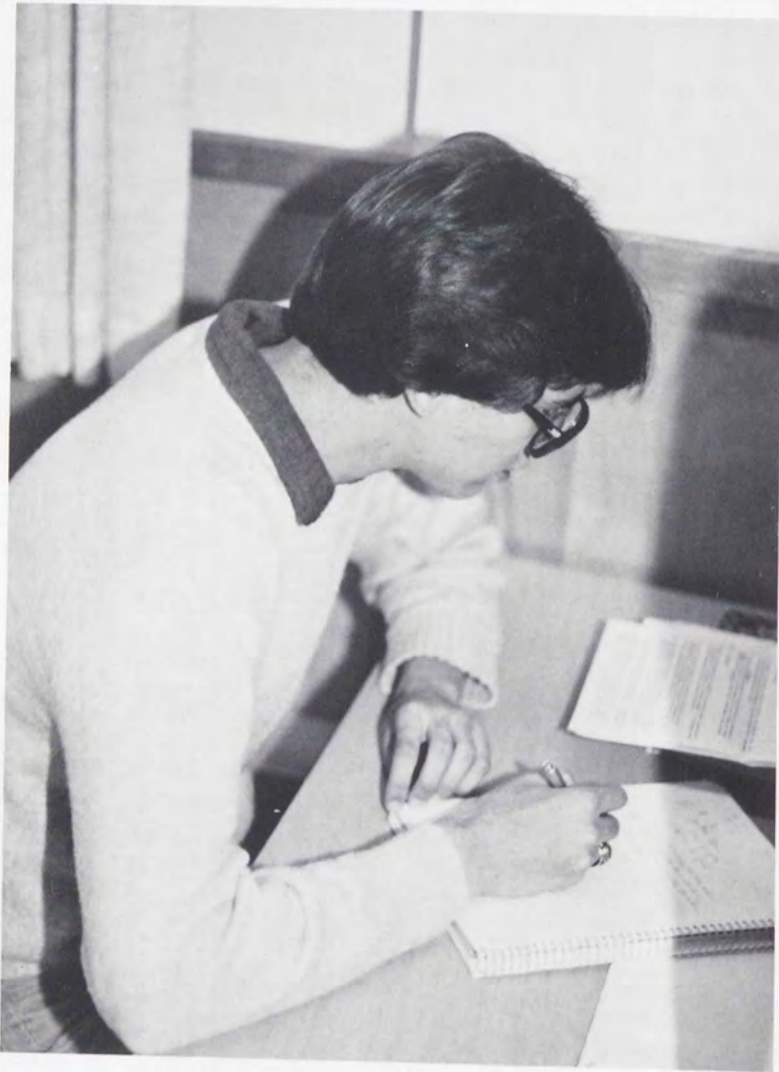



Lib.
And Lab.

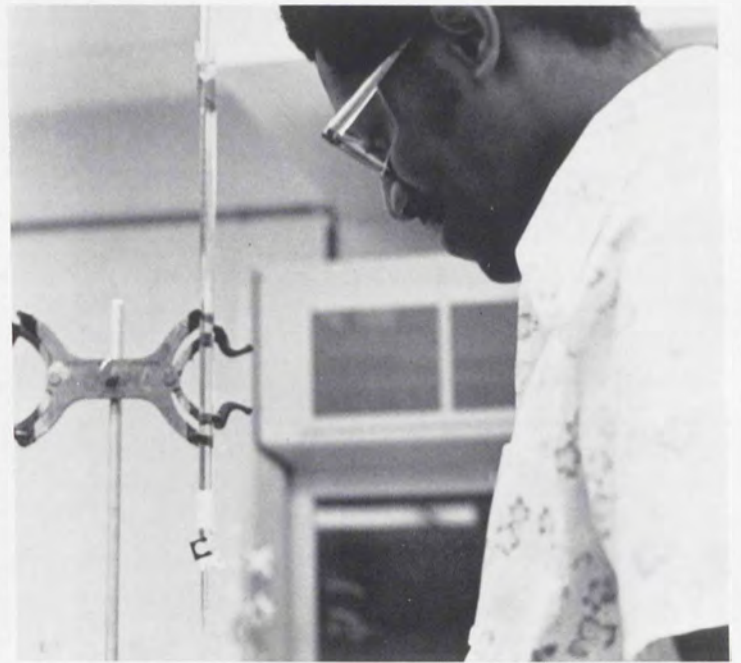

"Books! 'tis a dull and endless strife."
—Wordsworth

"Should I try to be a Straight "A" student?" — Billy Joel

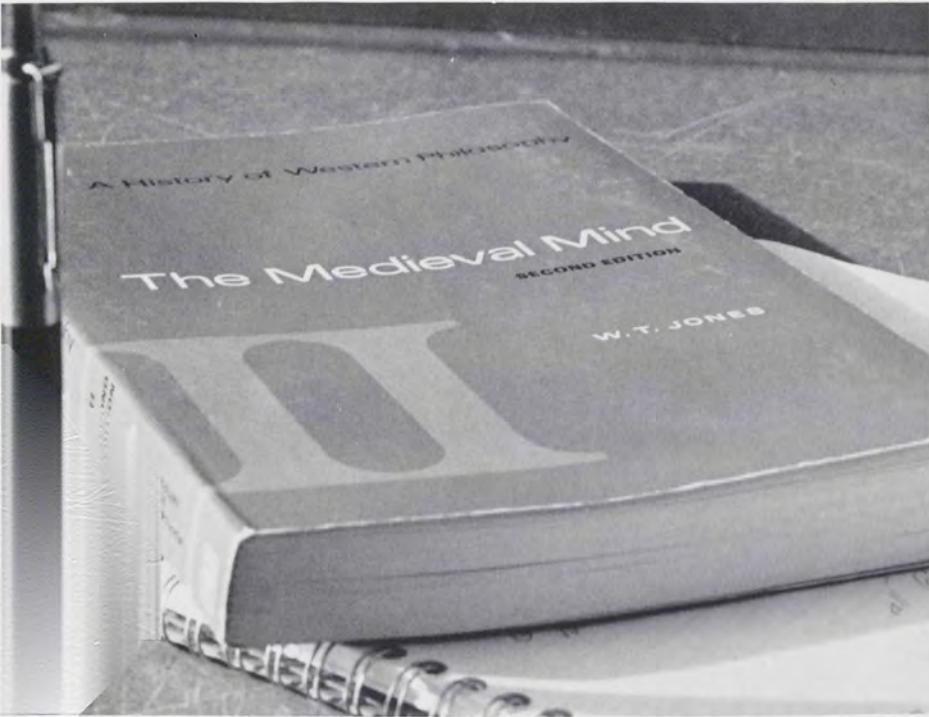

Classes And Studies



"Though this be madness, yet there is a method in it." — William Shakespeare

Games People Play

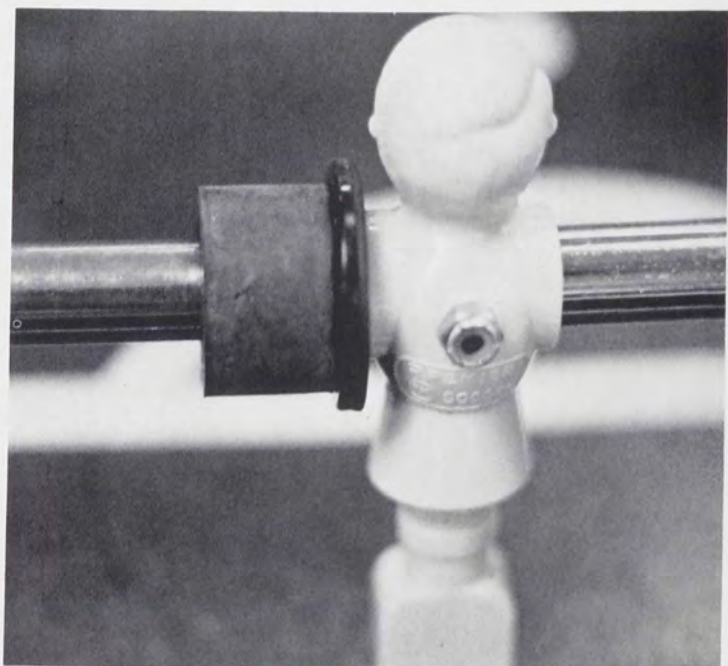







The 1980 Homecoming gave students a taste of the East as the world of the Orient permeated the weekend's festivities. Events began Friday, October 10, with the annual Founder's Day Chapel. At a fellowship dinner that night, Pioneer food ventured toward a touch of the exotic as the Homecoming theme was served up oriental style.

Colleen Kotchapaw and Tim Nichols reigned as the homecoming royalty, accompanied by the attendants Debbie Swauger and Ruth Woolsey, and their escorts Chris Peck and Steve Hoover. The Contiguglia Brothers appeared Friday night at the Artists Series.

Saturday started with a soccer match between the Junior Varsity and the alumni teams. The women's field hockey team played the alumni later that morning. At noon, the parade began, with the class of 1981 capturing the first prize in the float competition. That afternoon the new gym was dedicated, and the varsity soccer team defeated R.I.T. An alumni banquet, the movie, "The King and I," and a Senate Spot brought the weekend's festivities to a satisfying end.



1980 Senior Homecoming Court: Steve Hoover, Ruth Woolsey, Colleen Kotchapaw — queen, Tim Nichols, Debbie Swauger, and Chris Peck.





A Ride Through
The Orient



Homecoming 1980





Chapel



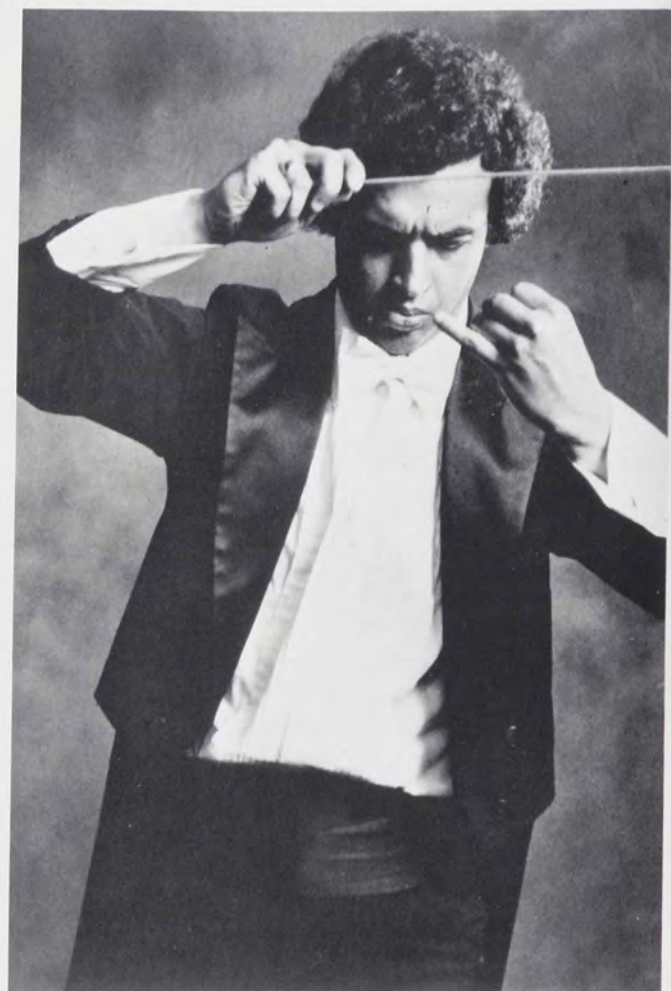

The Year Of
The Ensemble



This year's Artist Series hailed as "The Year of the Ensemble," brought musical excellence to Houghton's audiences.

The highlighted performances included Richard and John Contiguglia, duo-pianists known as "perhaps the most extraordinary two piano team of this or any other generation." The American twins have performed throughout the world, stopping three times in our little part of it.

Another third performance in Houghton appeared the nationally recognized Goldovsky Grand Opera Theater, under the direction of Boris Goldovsky, pianist extraordinary, conductor, stage director, teacher, lecturer, radio personality, and author.

The Rochester Philharmonic Orchestra continued a tradition of musical excellence while performing at Houghton November 14. The Houghton College Choral Union joined Isaiah Jackson who served as the music director. This was the sixth joint venture by the RPO with the Houghton Choral Ensemble.

The Aulos Ensemble performed at Houghton February 27. Reviewed as "instrumentalists who play baroque music in a manner that compounds skill, high spirits and good information," the six Julliard graduates delighted their audience.

"America's Foremost Brass Band," known to Houghton audiences as The Salvation Army New York Staff Band, traveling extensively throughout the East Coast and Europe, performed in Houghton March 20.

Also performing was the high ranking Buffalo Philharmonic Orchestra bringing brilliance to Houghton College's chapel stage. Excellence, pure excellence, the 1981 Year of the Ensemble.

People



Places

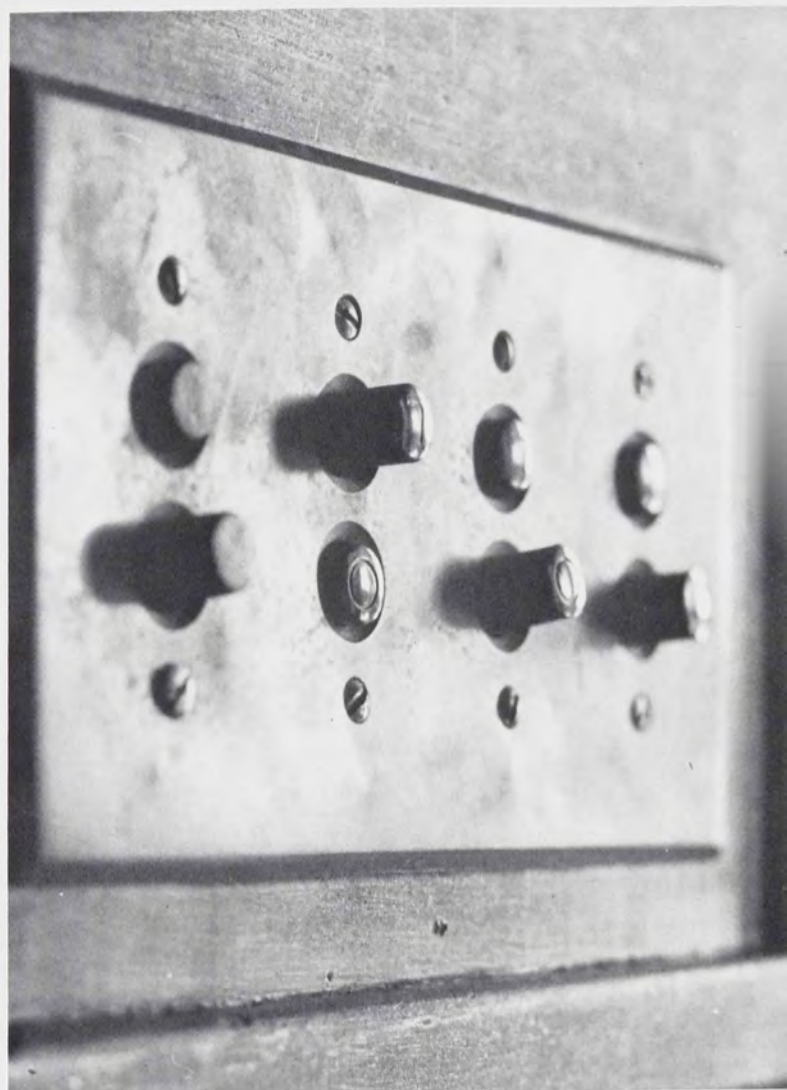

And Things, 1981

Winter Weekend 1981





NO SNOW,
BUT WHAT
A SHOW



American Music

The Houghton College School of Music presented a sampling of the great diversity of styles represented in the American repertoire. Dr. James Neilson was the guest conductor and Dr. Harold McNeil was the festival Chairman. "Like the people it serves, American music represents the culture. It is diverse: it was and is good, sometimes great. It was and is of value and it serves the people well."

A Patchwork Heritage



Dr. Ronald Strumbeck
Administrative Dean

THE BUFFALO SUBURBAN CAMPUS



David Foster
Student Development Asst.





Houghton Hop



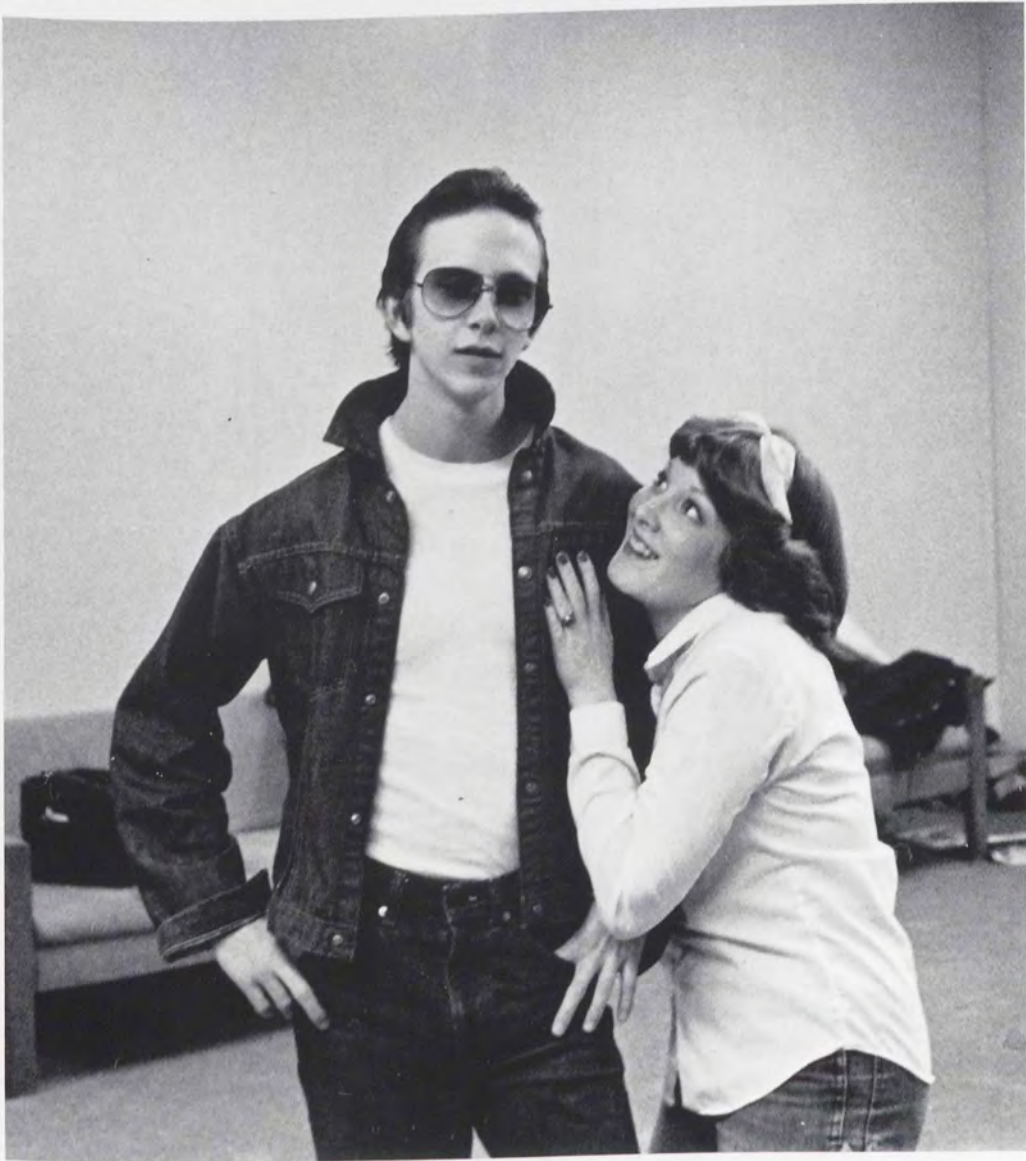



The Junior Class presents



Soirée Élégante

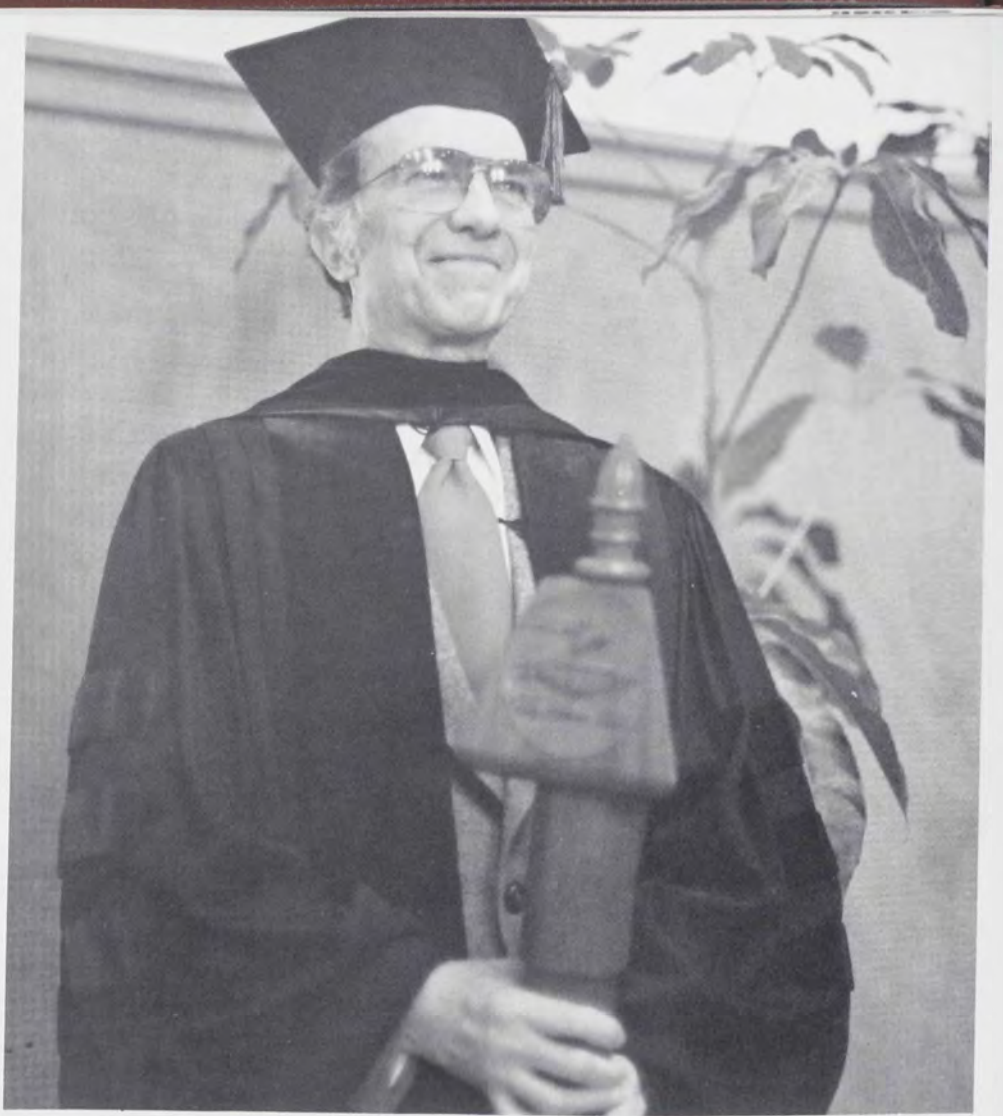

Graduation 81



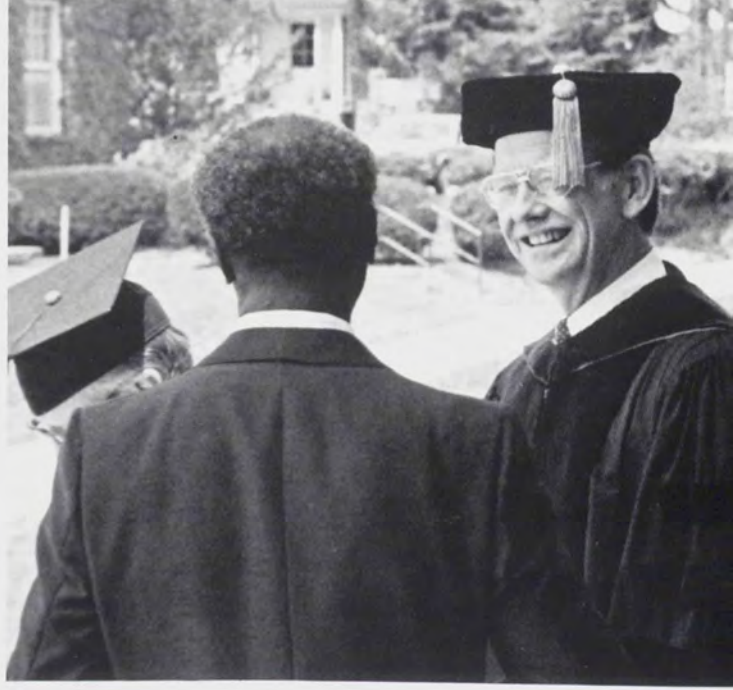

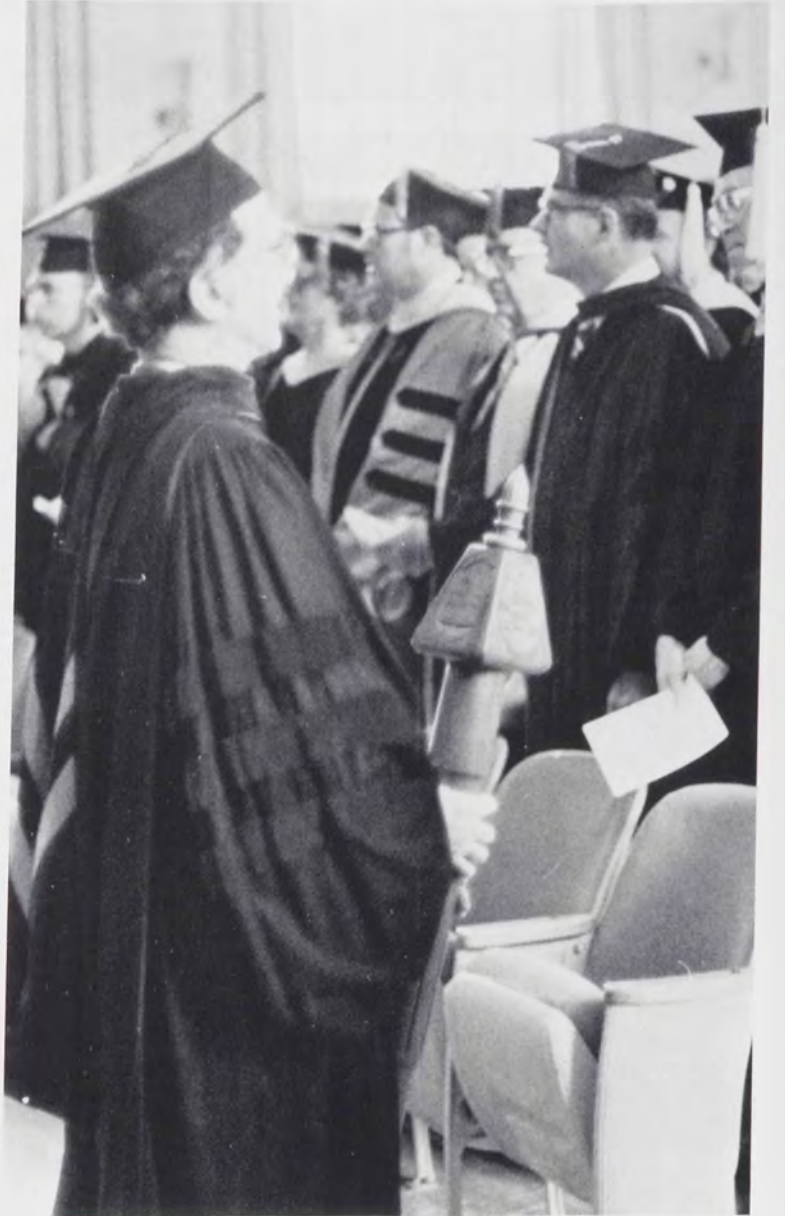
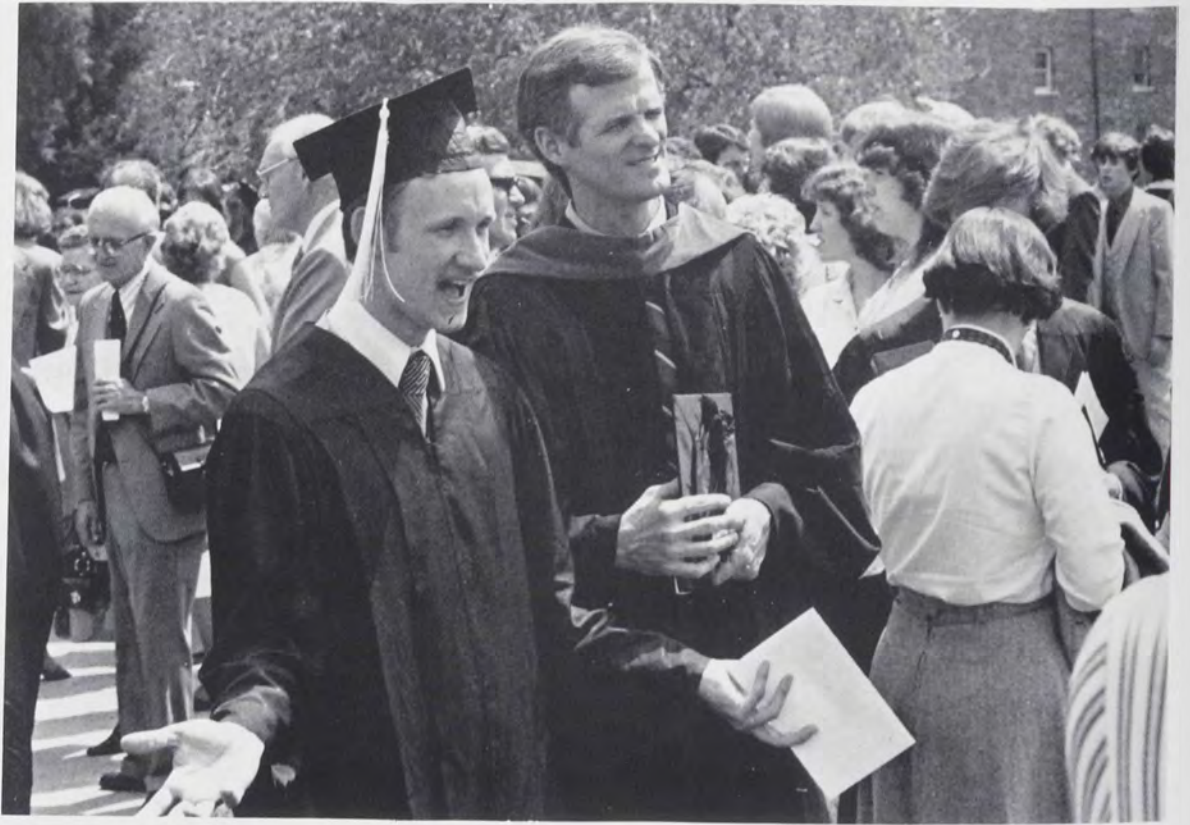

Reflections



"In everyone, solitary man, is giving available; some can receive funny stories, others heart-felt realities, sorrow can some ears find. Give, young man, when you can, while you can."

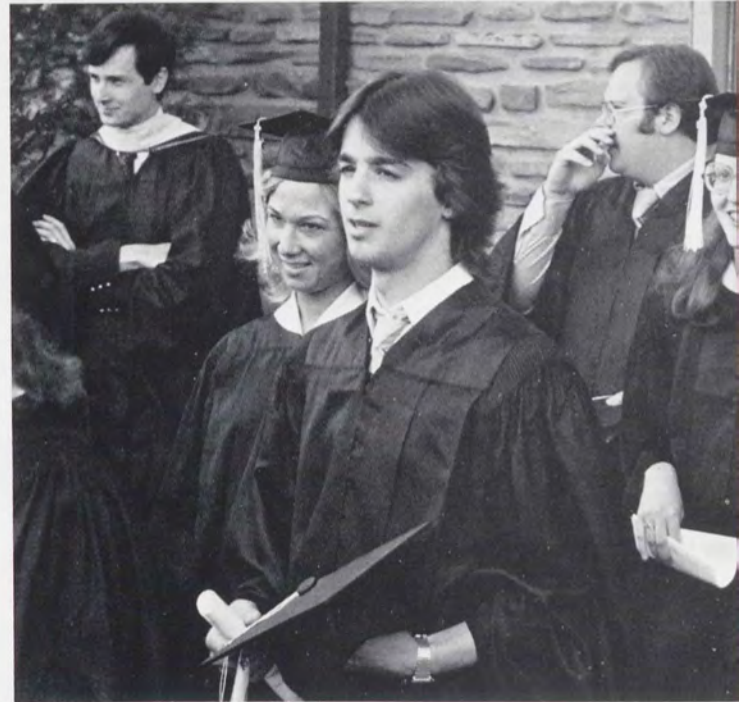



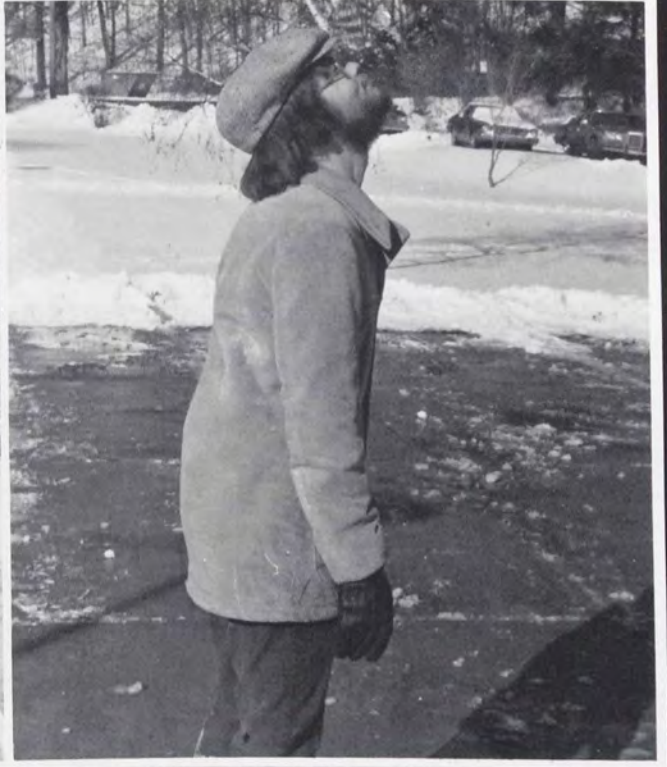

ORGANIZATIONS

The 1981 Boulder

HOUGHTON COLLEGE

Houghton, NY 14744

Karen R. Ritchey
Editor

David A. Mills
Business Manager



Karen — Editor-in-chief



David — Business Manager



Mr. Cook — Advisor

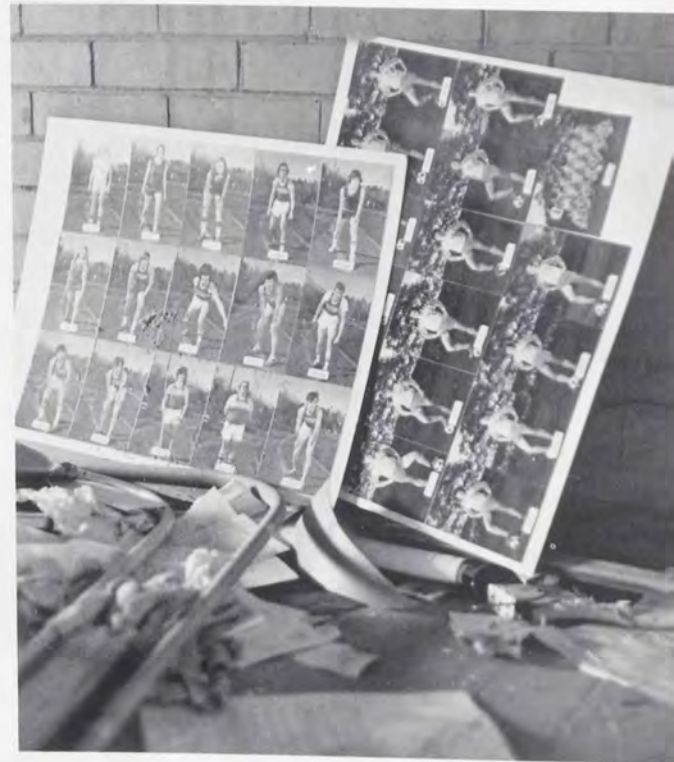
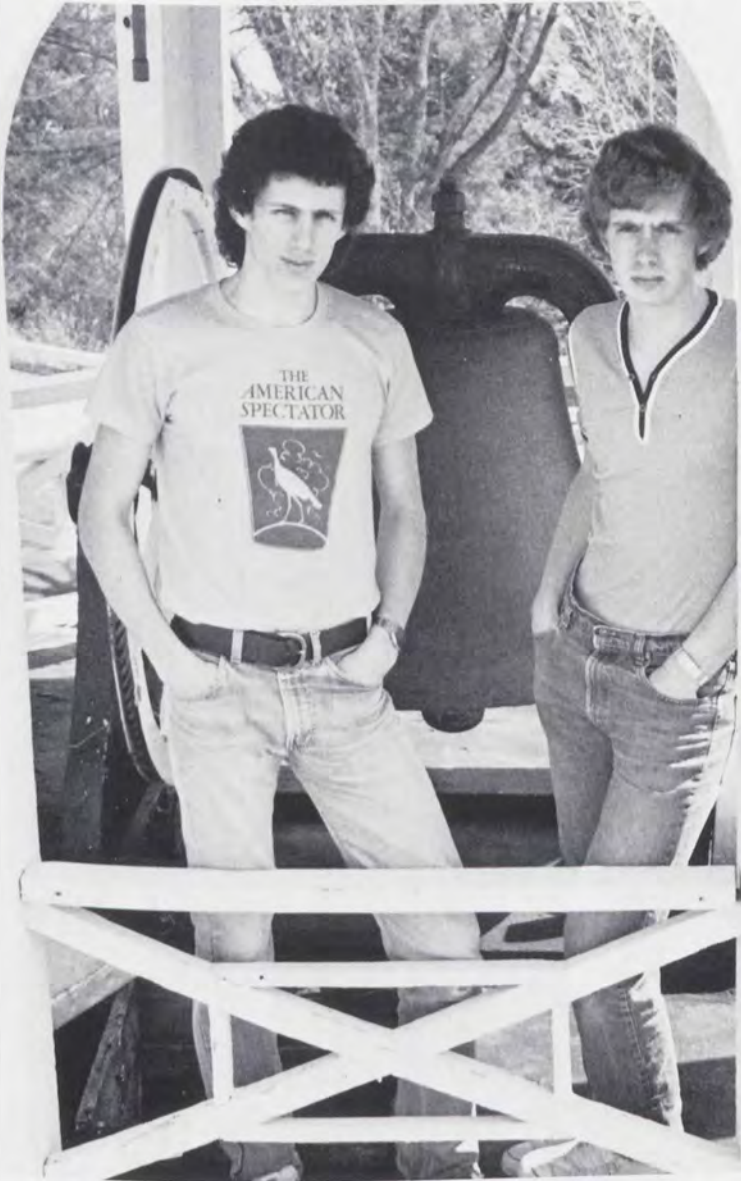

And of course, Dan and Peter — Photo Editors





Paul,
Sports Section



Lois (editor) and Joyce, Senior Section



Glory, Lori, and Patty (editor) — Underclassmen Section



Wendy, Phyllis, Jeff (editor) and Jennifer — College Life



Doug, Bob, Clyde,
and Jeff —
photographers



Jean (editor), Cindy and Ruth — Organizations

Arpie (editor) — Faculty/Admin. & Staff Section

The Houghton Star

Graham N. Drake
Editor

Houghton College
HOUGHTON, NY 14744

Bert Rapp
Business Manager

(716) 567-2211 ext. 210



"Where are the scissors, Denise?" "Probably on Bert's desk." "Did the pizza come yet?" "I don't know." Put on the Pete Seeger tape. "What do you mean they didn't turn in the baseball interview?" "It's pickin' nine O'clock, and we don't have that typeset yet? We're going to be here all night." "We are going to be here all night anyway." "What did we do with page two?" "Probably on Bert's desk." "Ain't it the life? The *Houghton Star*, serving you since 1909 — or was it 1908?" "oh no! Primal scream! Holocaust! The corrections didn't turn out, the headlines don't fit, there's no more wax, there are no more X-acto blades, it's already 2:30 in the morning and we haven't even started final layout." "I think it's time for Janis." "No, I want to hear Joni Mitchell. I want to walk out those doors and wander down the Champs D'Elysee, going cafe to cabaret, thinking how I'd feel when I find—" "How do you spell 'immanent?" "Graham, these shelves fell down again." "Oh, really?" Swauger could have been killed. Hand me the rubber cement." "I think this is going to be a good paper. I can feel it." "What did we do with those pictures on page seven?" "I don't know. Maybe they are on Bert's desk."



The Houghton Star

Editor	Graham N. Drake
News Editor	Glenn Burlingame
Arts Editor	Ann Major-Stevenson
Sports Editor	Richard S. Hawkins
Copy Editor	Andrew D. Mullen
Photo Editor	Elizabeth White
Production Coordinator	Beverly Bowker
Managing Editor	Denise C. Woodin
Business Manager	Bert Rapp
Advertising Managers	Steve Dunbar, Dave Espeland
Advisor	Dr. James Gibson

Reporters		Production	Photography
M. Ann Morris	Kevin Kingma	Beth Emmons	Maurice Sutiono
Linda Ippolito	Karen Blaisure	Susan Anderson	Sue Meyer
Pam Altieri	Rod Hutton	P. Joanne Burgh	
Jim Pinkham	Esther Emmett	Robynn Kelly	
Jennifer Campbell	Doug Roorbach	Janet Boyd	Circulation
Paul Miller	Ed Zehner	Heidi Steinkamp	
Bob Matson	Scott Myers	*Deb Swauger	Milana Chernick
Debra Sue Skinner	Brian Davidson	M. Ann Morris	Kevin Danielson
Deb Swauger	Chris Schmidt	Karen Downey	Mark Ohl
Dee Ahrens	Karen Woodmansee	Debra Sue Skinner	
Mercy Zecher	Paul Childs	Diana Boyd	
Dave Seymour	Carol Howard	Glenn Thibault	
Carol Allston	Dave Stern		
Meg Martino	Meg Martino		

The **Houghton Star** encourages the free interchange of opinions and suggestions in the form of letters, articles, guest editorials, and advertisements. Students are especially urged to participate. We also welcome the viewpoints of faculty, staff, townspeople, alumni and all others having an interest in the Houghton community. Ideas printed herein do not, however, necessarily reflect the view of the editorial staff, or of Houghton College. The staff reserves the right to omit or reject any contributions for reasons of professional decorum. Deadline for all letters is Wednesday at 9:00 a.m.

The Fallen Star

April 1, 1981

Volume 1, Number 2



The *Fallen Star*, composed or compiled or whatever by Graham Greene He Shore Ain't, was quite the hit (on the head.) Giving the Houghton reading public (all three of them) something new, different and . . . what's the word? . . . interesting. Articles ranged (home, home) from "Houghton Goes Art Deco" to "Stampede Follows Sermon." It couldn't have been that bad (like "that" ugly, "that" fat.) But then again — neither was the *Fallen Star* — "that" bad.





The Fallen Star

PIZZA SQUAD

Head r epperoni
 Take-out Orders
 Anchovy Referee
 Art of the Pizza
 Send it Back
 Cheese & Mushrooms Only
 Pizza Coordinator
 Pizza Propaganda
 'Pizza Candidi
 Who Ends Up Paying For It?
 Pizza Consultant

LAST STAGES OF ARTERIOSCLEROSIS

Milana Spaghetti
 Mark Old
 Ken Fannyzone

CLICK AND RUN

Morris Ontopolit
 Marlene Iffy
 Steep Jobhunter

Graham Green He Shore Ain't
 Glenn Billiardgame
 England Ann
 Rich Hacksaw
 Andy Mundane
 Denise Leadhead
 Biology Bev
 Steve Wetbar, Dave Epsomsalt
 Elizabeth Honky
 Fur Trapp
 Jim "Black Hills Bandit" Gibson

JEWISH MOTHERS

Beth Vitamins
 Deb Swagger
 Susan Answerman
 Pammy J. Crybaby
 Debbie VonSkinhead
 Karen RealDownerman
 Diana Void
 Slinky Lease
 M. Ann Moral
 Rawhide Bootcamp
 Bobbin' Kicky
 P. Jo Anne Burger

INCHOATE PULITZERS

Jim Pinecone
 M. Ann Moral
 Sue Facecard
 Pammy J. Crybaby
 Dug Roarsback
 Dick Sterno
 Kaiseroll Mustard
 Jennifer Trouble
 Todd Myhearse
 Debbie VonSkinhead
 Boob Mattress
 Deb Swagger
 Zig the Whig
 Dee Air Wuz So Fahn
 Brine Paymesoon
 Mugs Mafiano
 Linda Apoplectic
 Delaware Darling
 St. Paul de Canfield
 Kevin Kerygma
 Shawn Womenham
 Karen Leisure
 Jase Bock
 Chris Switch
 E. Mets
 Honey Chile

The **Fallen Star** could care less what you do. Send us letters, send us cards, send us incendiary bombs—whatever. It don't make any difference. You sniveling little runts of a cloistered Protestant academe think we're here to stoop to your beck and call, don't you? Don't say "no," 'cause you do. And you better be nice to our staff, see. We ain't pretty, we ain't proud, but we're pretty loud. That's our **apologia pro vita sua**—what's your excuse?



HOUGHTON COLLEGE, HOUGHTON, NY 14744



At the station: Jeff, Mark, Rich, Mark K., Ken, Karen and Kevin.

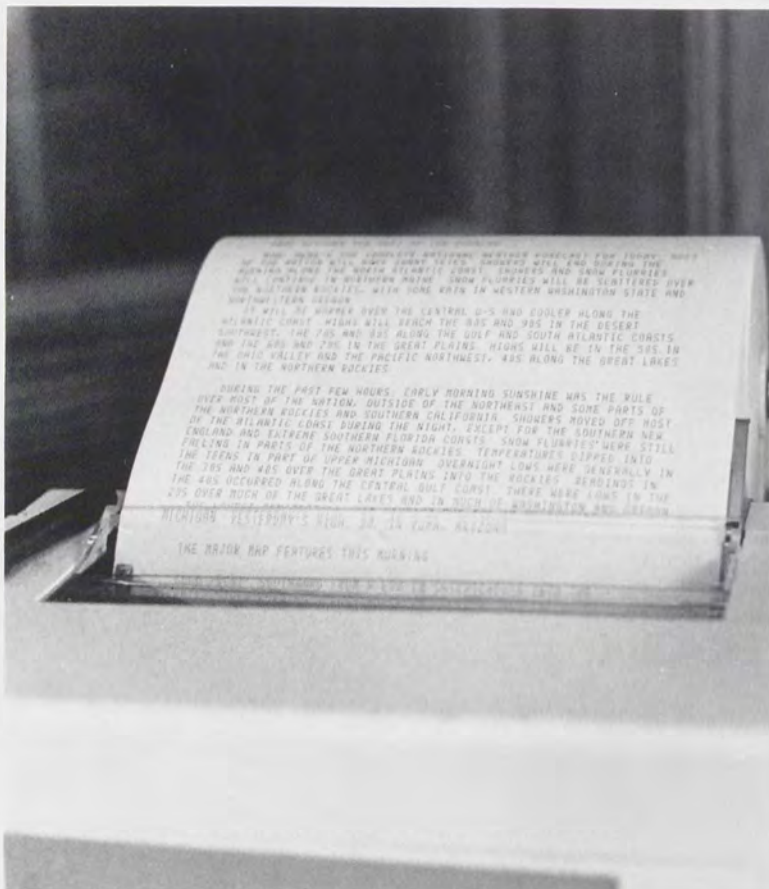

"It will be cold and cloudy . . ." So what else is new?



Ed at the controls

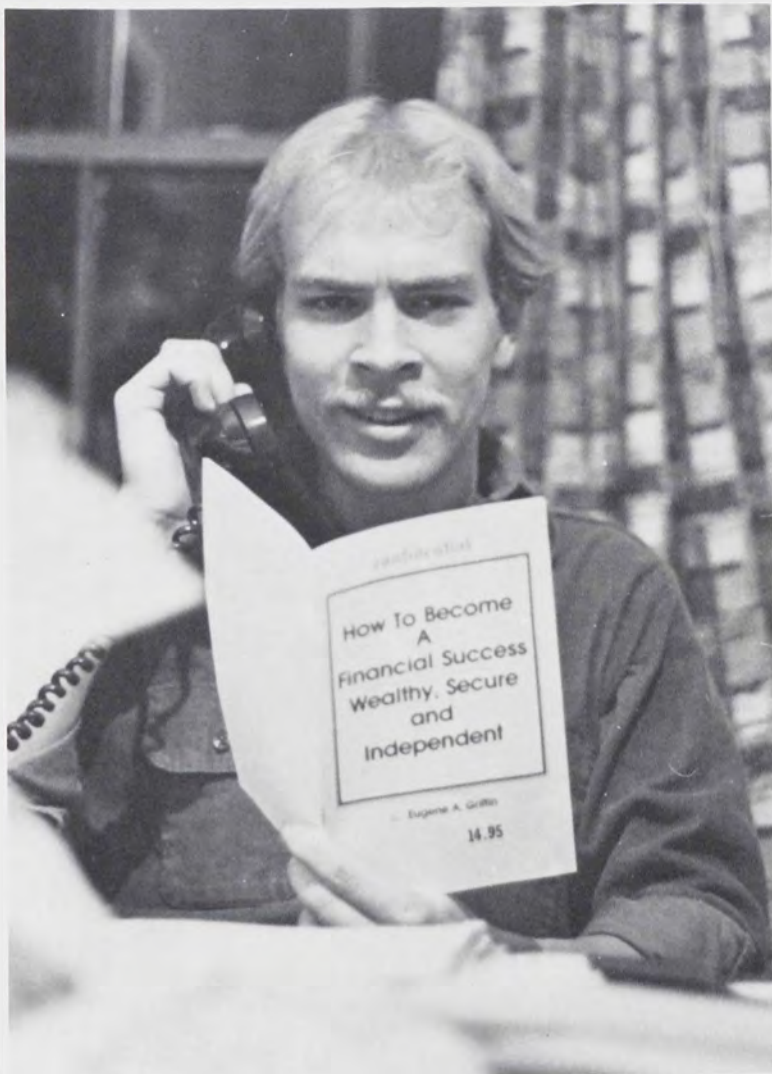

This year, with the help of General Manager Mark Kreidler, WJSL has once again provided its listening audience with the good sounds. Program Director Rich Walton and News Director Brian Palmer worked long and hard to keep the top forties coming our way. "Stereo 90, bringing you the good sounds."

After you find out Mark, share the secret with us.



"And in Houghton this weekend there will be the third annual grass growing watch or the snow flake fall, whatever the case may be."



Houghton College

STUDENT SENATE

1980 - 1981

Houghton, NY 14744

Phone 716/567-2211
extension 211





The student senate is composed of twenty senators who are elected by their respective classes, four officers elected by the student body, one representative from each of the student body, one representative from each of the academic divisions, one communications representative, and two faculty advisors elected by the senate, subject to faculty approval.

The functions of the student senate are numerous. The senate's purposes are to represent, express, and execute the will of the student body, provide a forum for discussion of matters of policy affecting clubs and organizations, to regulate students' affairs, and to serve as a channel for communication between all student organizations and college committees.

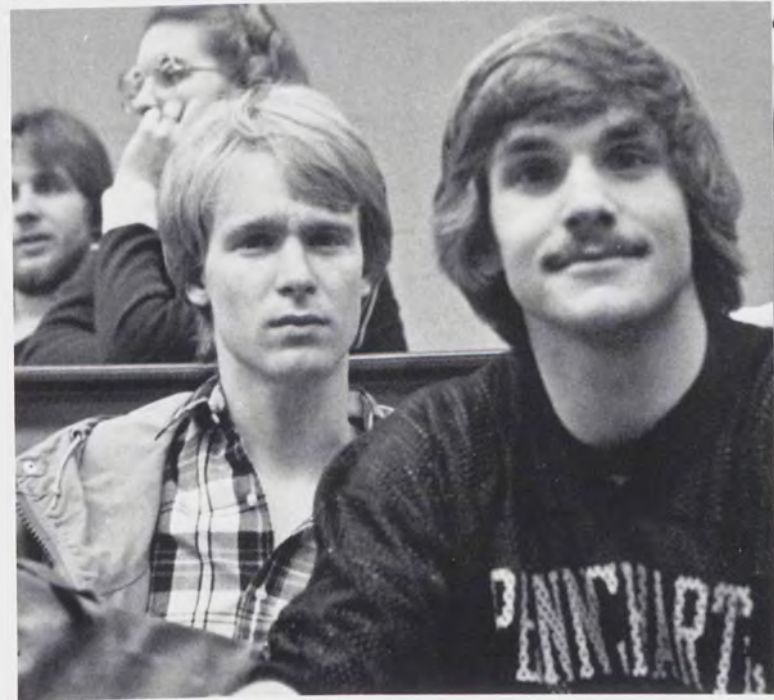

Senate officers; Mrs. Lindley, Lois McAleer, Sue Facer, Ed Zehner, Dr. Schultz and Bob Felder.



FMF





YAO





CSO

There is a warfare . . . and only one warfare . . . that encompasses all of life. That is the battle between God and Satan. This spiritual warfare fought in the Spirit world and from the beginning the outcome of the war is never in doubt. We as God's children are victors because of Him. Satan has no power over us or our circumstances. We do one thing and that is fight by God's rules.

God has not left us in doubt as to His wishes or His rules. He has left us with the Holy Spirit who speaks to us through the Word. Through hearing Him, we have learned to be more sensitive to His voice and more devoted to carrying it out.

We have found in outreach a valuable opportunity to add a new and exciting dimension to our Spiritual lives. Our ministry involves:
 Alfred group — ministering to Alfred students through a coffee house.
 Campus Life — ministering to high school students
 Craig Colony — ministering to the mentally retarded
 Health Care Centers — ministering to the elderly.
 Hospital Visitation — ministering to the sick restricted in the hospital
 Buffalo City Missions — ministering to those less fortunate.





ACO

"Thank you Father for your love, because it is only through your love that we can reach out and touch the lives of others. Sometimes it seems so hard; our hands draw back from touching dirt and poverty and need. We so quickly forget how much love it took for Christ to humble himself and become a man so that he could reach out to us. And we forget that it is not our love that reaches out — it's yours. Lord, remind us, when we strive to reach out on our own, to stop and wait and let your love flow through us.

—a prayer for ACO

Spanish Club



German Club



Phi Alpha Theta





International
Student
Association



Tryptich

French Club



Psychology Club





Outdoor
Club



Music Education Club

Extension Groups



Malachi



Koinonia





Son Touched
Joy

Day Star

New Covenant
Daughters of the Dove



Wind
Ensemble



Jazz Band





All I Want is Music, Music . . .



College
Band

College
Choir



Madrigals



Women's
Choir





Chapel
Choir



Men's
Choir





SPORTS

Highlanders Win NCCAA National Championship

In spite of the graduation of last year's scoring team of Steve Burke and Rob Jacobson, the 1980 Houghton soccer team managed to post a 14-3-3 record and win the National Christian College Athletic Association Tournament for the second year in a row. Senior goalkeeper Kevin Austin and Senior sweeperback Jon Ortlip led a tight defense that, with the help of fullbacks Steve Lindahl, Scott Myers, and Bill Baker, continually frustrated opponents and allowed only 16 goals in 20 games.

Senior Peter Fuller and Juniors Brian Davidson and Doug Johnson led the offensive attack. Davidson led the team with 9 goals, while Johnson added 7 of his own and assisted in 12 more. Johnson tied the team record for single season assists and his 19 total scores was the highest for this year's team.

Other outstanding players included tough Al Bushart and the sophomore duo of Bob Chiapperino and Tim Edwards. Edwards was named to the NAIA District 31 All-Star second team. Speedy freshmen Bruce Makin and James MODOZIE added to the offensive machine, as did Peter Roman and Tim Brinkerhoff, who was chosen to the NCCAA All-Tournament team.

The Highlanders look forward to next year, with 15 returning letter winners and a host of good, young players. With Davidson in the goal, a healthy MODOZIE, and the likes of Ed Schupp, Blair Finis, Bob Wieland, and Jon Barnett vying for starting positions, the team should be a formidable one.

The goal: a NAIA National Championship.



High-scoring Doug Johnson moves in for a shot.



Co-captain Kevin Austin: selected to NAIA and N.Y. State All-American teams and NCCAA All-Tournament team.



Co-captain Peter Fuller: selected to N.Y. state All-American team and NCCAA All-Tournament team. Also named NAIA All-American (honorable mention), and NCCAA Tournament Best Defensive Player.



Co-captain Jon Ortlip: selected to NAIA District 31 All-Star first team and NCCAA All-Tournament team.



Clockwise from left: Scott Myers; Al Bushart; Tim Edwards; Steve Lindahl.



Above: Bob Chiapperino, left: Brian Davidson



First row: Tim Edwards, Bob Chiapperino, Blair Finis, Peter Roman, Doug Johnson, David Jack, Bruce Makin; Second row: Dave Schindler, Dana Myers, Scott Myers, Brian Davidson, Bob Wieland, Bill Baker, Kevin Austin; Third row: Coach Douglas Burke, Jon Ortlip, Al Bushart, Peter Fuller, Mark McOrmond, Steve Lindahl, Tim Brinkerhoff, Manager Glenn Young.



Soccer







First row: Jon Barnett, John Essepien, Jay Osborne; Second row: Aaron Twigg, Dave Byer, Mark Christopher, Steve MacIntyre, Jon Okol; Third row: Winston Thomas, Flip Winchip, Peter Coddington, Steve Jacobson, Jay Jackomin, Ed Schupp, and Coach Dick Halberg.



J.V. Soccer

Freshman Charles Beach led the Houghton cross country team through an arduous season and to a disappointing 2-9 record. Plagued by foul weather and hurt by a poor turnout, the team struggled to remain as competitive and healthy as possible throughout the season. Seniors Al Herman and Mark Versland put in strong efforts for Houghton, usually finishing right behind Beach. Other runners include Nick Graner, Mike Chrzan, Bob Arnold, and Steve Barnhart.



Steve Barnhart, Charles Beach, Coach Bob Rhoades, Bob Arnold.





Cross
Country



Women's Soccer



Front row: Ruth Rothenbuhler, Paula Sampson, Tanya Buehler, Georgia Osborne, Gretchen Syler; Second row: Laurie Morris, Pam Sampson, Marla Nielson, Ellen Rorvik, Jacqui Tinker; Third row: Judy Tennent, Cindy Chamberlain, Jennifer Hale, Tammy Hopkins, Ann Taylor, Beth Komerak, Lenore Lelah, Coach Faith Spurrier. Missing: Gayle Irwin, Cindy Wright.



Despite losing all six of its games, Houghton's first-ever varsity women's soccer team accomplished what it set out to do at the beginning of the season — that is, have fun. Directed by Coach Faith Spurrier, the team practiced hard daily to develop the basic skills which most of the girls were lacking. Strong players on the team included Jenny Hale, Gayle Irwin, and Ann Taylor. Tanya Buehler handled the goal-keeping responsibilities.

The girls are looking forward to next year and what they think will be a better season. With a year of experience behind them and many returning starters, they anticipate chalking up a few wins.

The women's field hockey team narrowly missed a .500 season, posting a 5-7 record instead. Although many of the girls were disappointed with the record, most of them agreed that it was not all indicative of the quality of the team.

Directed by Coach Wells and led by co-captains Gretchen Berquist and Tracy Brooks, the team fought to a fourth place in a Houghton-sponsored NCCAA invitational tournament. Tracy Brooks was awarded the sportmanship award for the tournament.

Although seniors Gretchen Berquist, Nancy Chrzan, Sylvia Sadler, and Adrienne Dick will graduate this year, a host of returning players such as high-scorer Becky Thorn (12 goals), Lorraine Capone, Laura Fyfe, Sue Nichols, Terri Allen, Diane Enriquez, and Laura Dick promise to make the next year's team one of the best ever.





Women's Field Hockey: First row, left to right; Adrienne Dick, Nancy Chrzan, Lori Capone, Second row; Laurie Fyfe, Becky Thorn, Tracy Brooks, Diane Enriquez, Andrea Waite, Sylvia Sadler, Laura Dick, Third row; Sandy Morris, Gretchen Berquist, Terri Allen, Tim Moore, Mauren Stanton, Sue Nichols, Diane Versaw, and Coach Wells.



Field Hockey



First row, left to right: Cindy Rudes, Mindy Robins, Ro Essepian, Joy Ellis, Second row; Deb Price, Terri Hare, Carol Corser, Janet Tinch, Mitzi Hostetler Third row, Betty Bowser, Melodie McKnight, Sylvia Sprowl, Kate Singer, Heidi Smith, and Coach Shire.



Girls' Volleyball



First row, left to right; Mark Carrier, Craig Ulmer, Bruce Makin, Kevin Austin, Derrick Barnes. Second row; William Greenway, Marvin Fowler, Tony Zapata, Glenn Webb, Tedd Smith, Dan Grossglass, Bill Horton, and Coach Jack.



Basketball



J.V. Basketball



106 First row, left to right; Derrick Barnes, Bruce Makin, Marvin Fowler. Second row; William Greenway, Tony Zapata, Tom Fuoco, Bill Philpot, Dan Grossglass, Bill Horton, and Coach Jack



Women's Basketball







Baseball





Women's Softball





First row, right to left: Karen Blackman, Bonnie Mettica, Denise Smith, Paula Sampson, and Deb Price. Second row, right to left: 113 Karen Austin, Robin Pettingell, Judy McCann, Linda Lucas, Carol Corser, and Coach Burke. Third row, left to right: Carla Campbell, Carol Schultz, Royce Anderson, Diane Versaw, and Tracy Grossman.



Track

Cheerleaders

Soccer Cheerleaders, Left to right; Fay Ballinger, Nancy Richardson, Deanna Synder, Diane Ayres, Lynette Jones, Sherry Speyer, Sharon Polanski, and Tammy Bartlett.



Basketball Cheerleaders, Left to right; Deanna Synder, Lynette Jones, Nancy Richardson, Kim Cobb, Pam Sampson, Fay Ballinger, and Clara Holloway.



Intramurals,





Houghton's

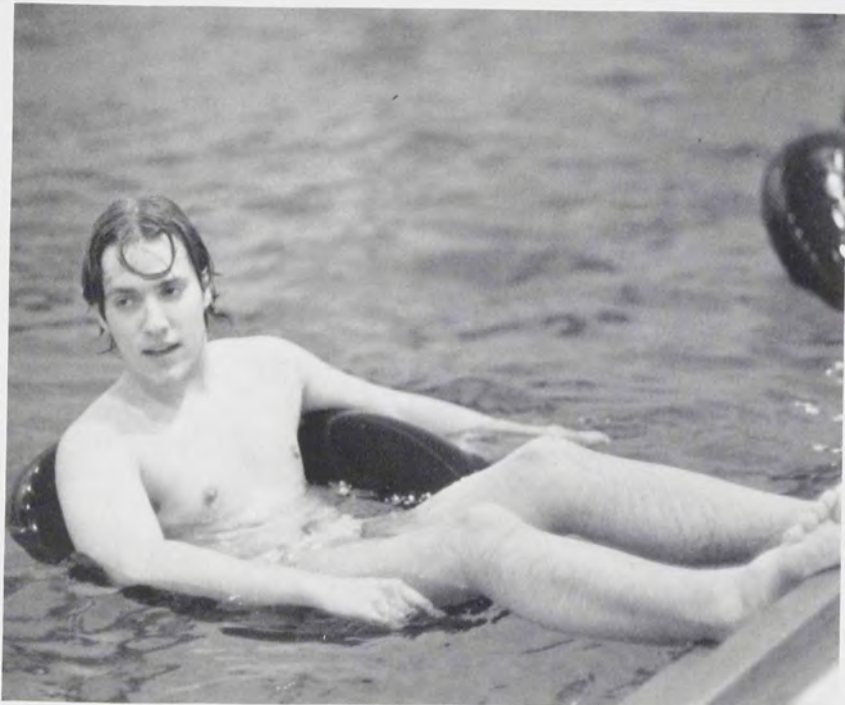
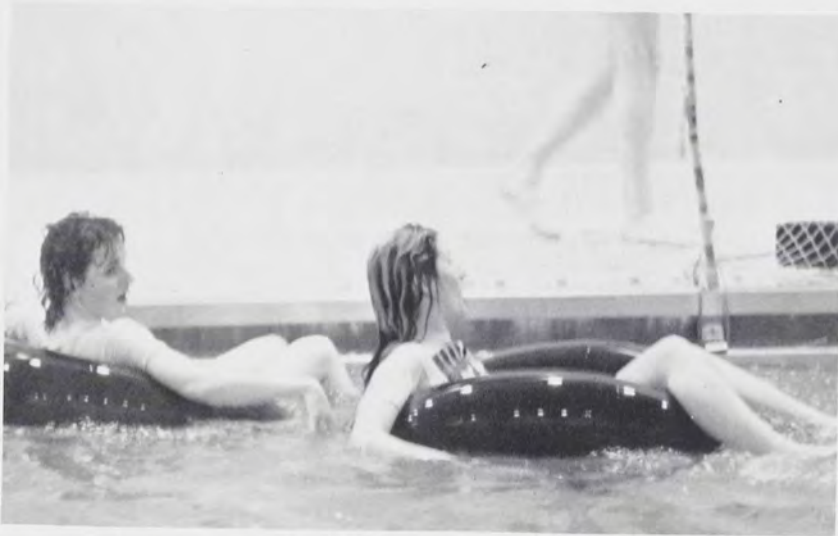
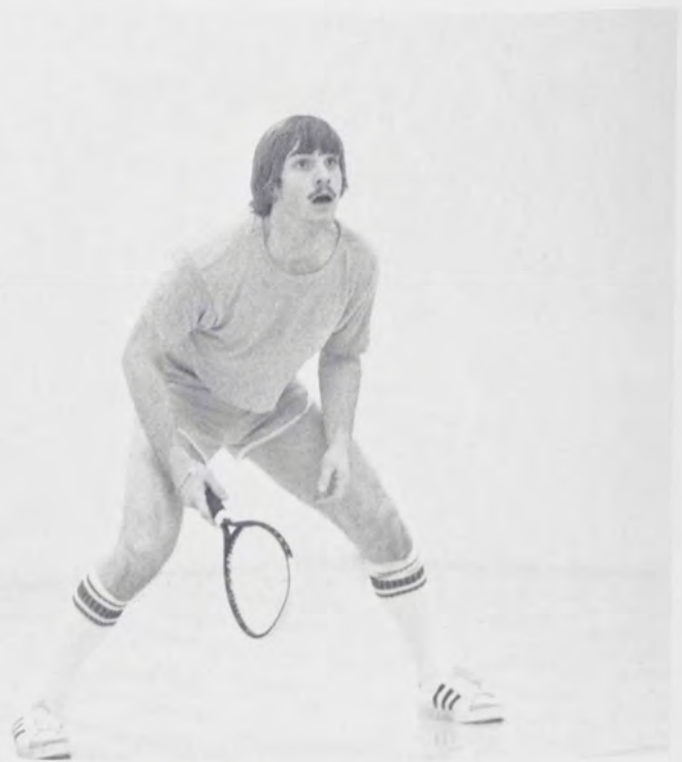

Wild World of Sports





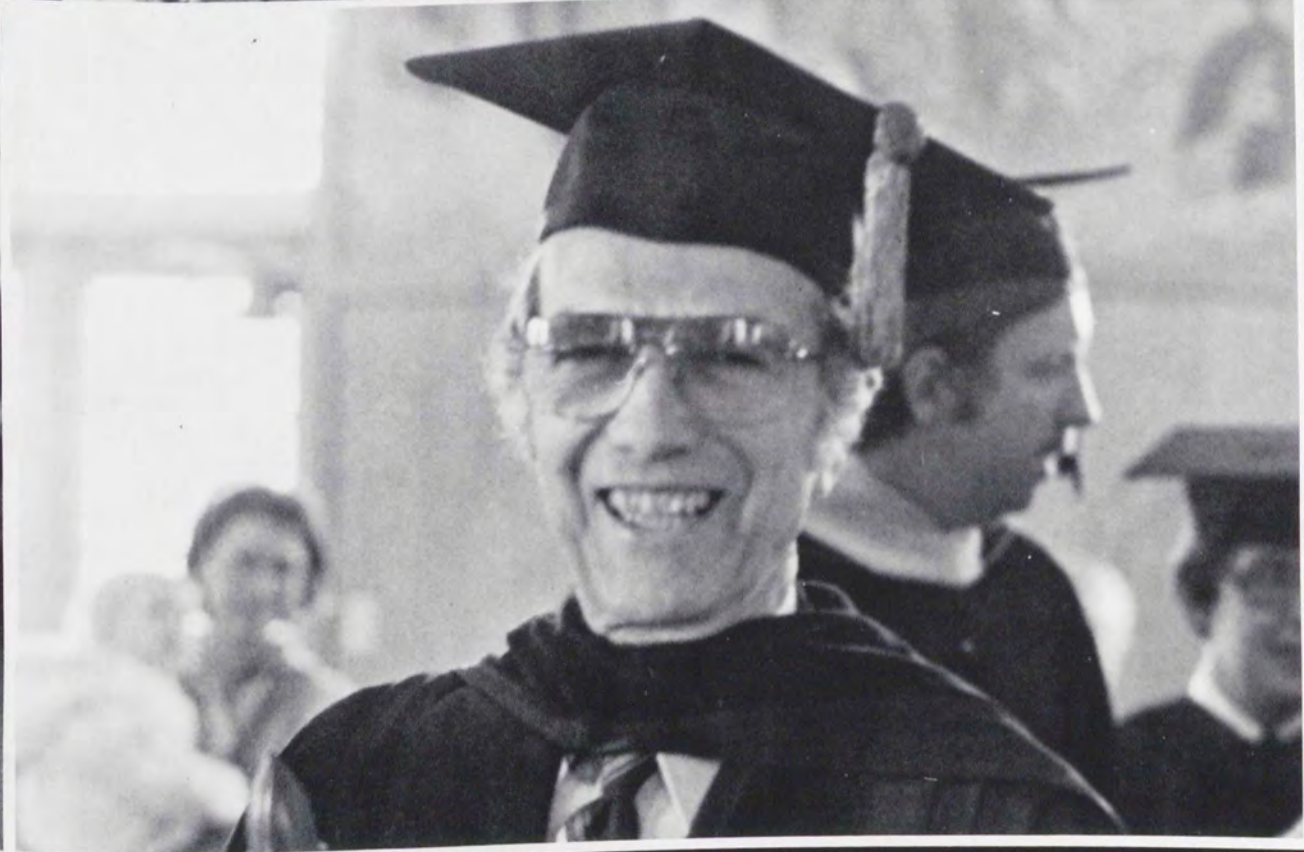

Faculty, Administraton & Staff

Dr. Daniel Chamberlain, President



Daniel Chamberlain has many trying responsibilities as President of Houghton College. Along with this awesome sense of responsibility is the calm and patient quality that he contains which enables him to cope with all of the expectations. This year, a particular concern of President Chamberlain and Houghton College was the fund raising drives to finance the new gym. During this time, Dr. Chamberlain contacted many would-be sources of finances. Much prayer and consideration went into each negotiation, while President Chamberlain represented Houghton, a college concerned with academics as well as physical well-being.





Dr. Jon Balson, Executive Director for Institutional Advancement.

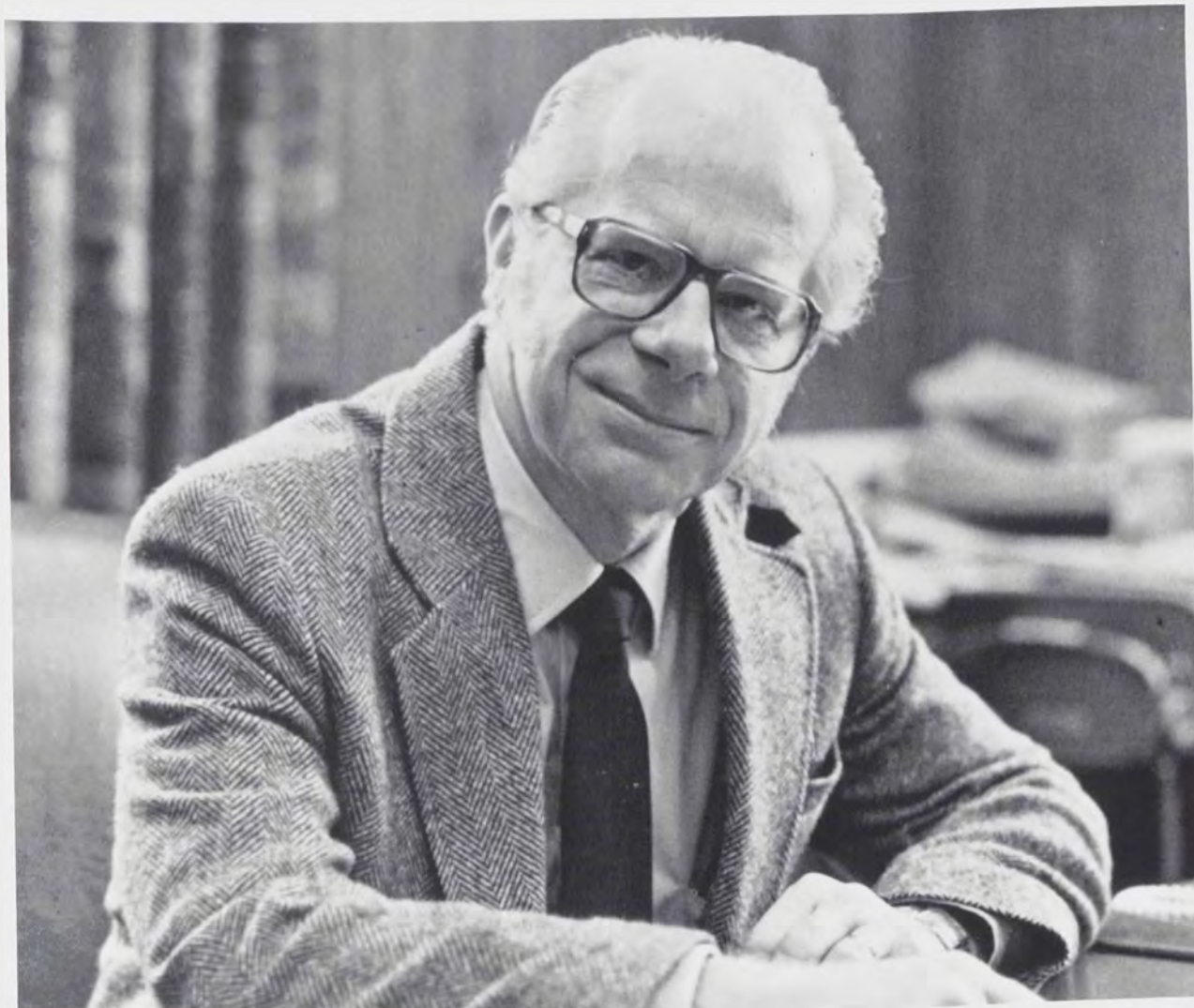

Mr. Kenneth L. Nielsen, Treasurer and Business Manager.



Dr. Frederick D. Shannon,
Academic Dean



Roberta M. Dunkle, Associate Dean of Student Development.

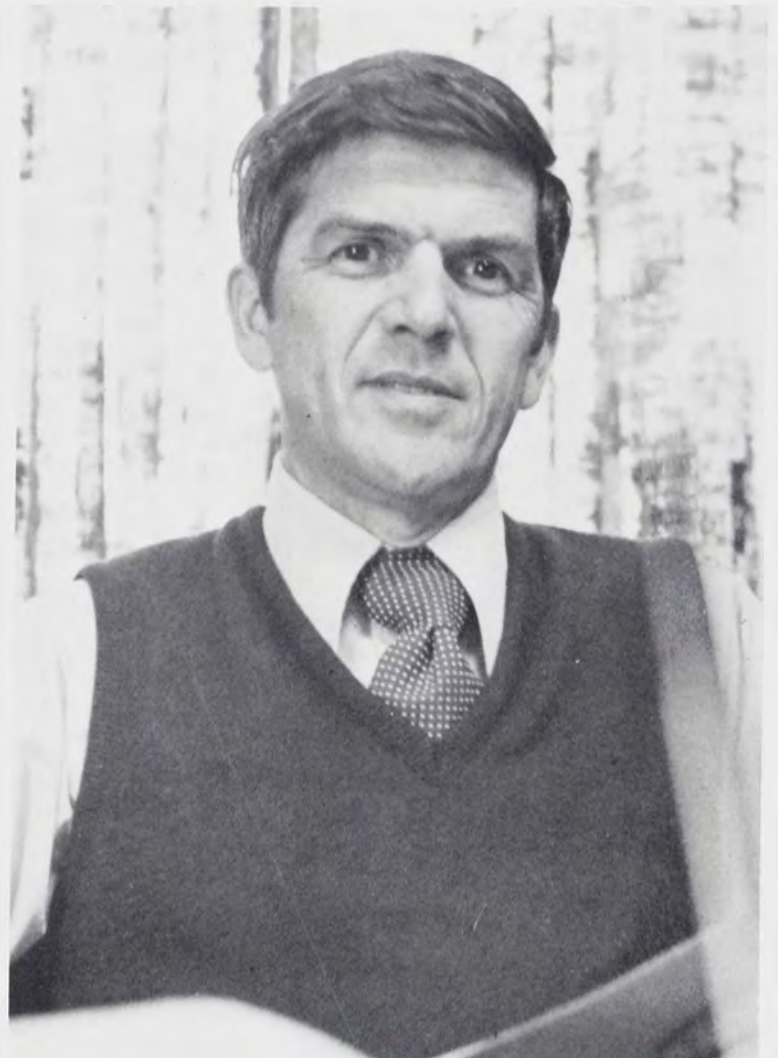

Richard J. Alderman, Director of Admissions and Records.



Besides being the pastor of the Houghton Wesleyan Church, Pastor Abbott is a frequent speaker in chapel. He can be found in the new gym many afternoons when he is not attending to the needs of the community.

Chaplain Bareiss is in charge of getting speakers or groups for chapel services on campus. He is also available for counseling and personal help. At the end of this year, Chaplain Bareiss will be leaving.

Richard E. Bareiss, Coordinator of Christian Life.



Geoffrey Kotzen, Asst. Pastor, Norman Jones, Youth Ministries Director, and Pastor Abbott, Pastor of the Houghton Wesleyan Church.

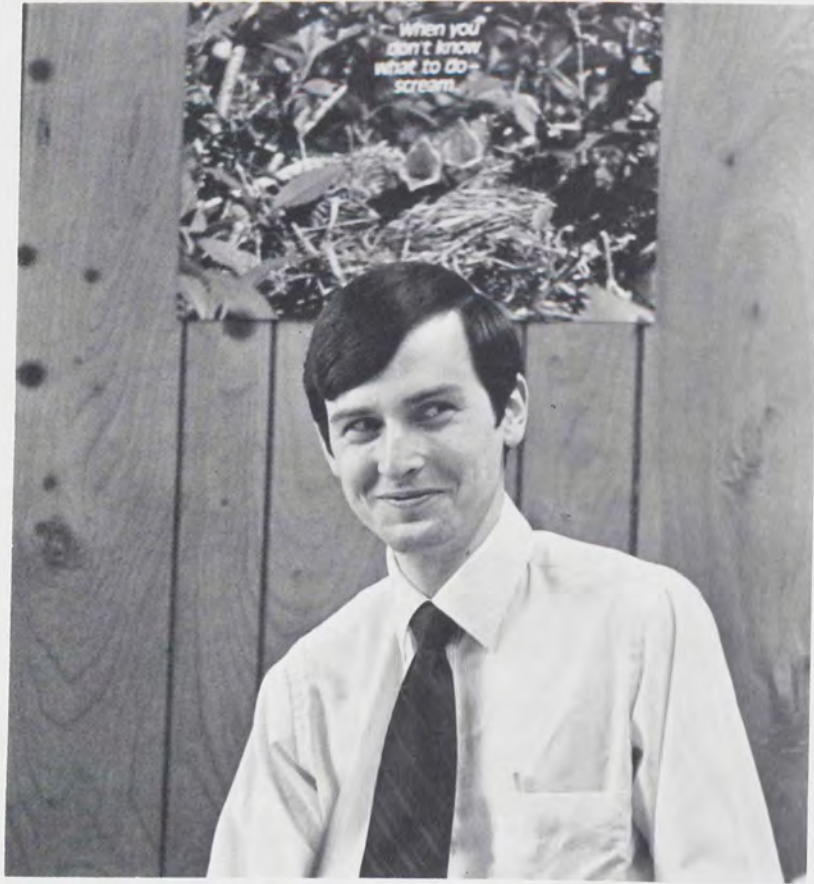

Mr. Donald Dilmore, Non-teaching faculty.



Miss Ellen Kreckman, Non-teaching faculty.



Mrs. Joyce Moore, Non-teaching faculty.

Education And Psychology



Dr. Lola Haller, chairman.

Dr. Willis Beardsley.

Mr. E. Douglas Burke.

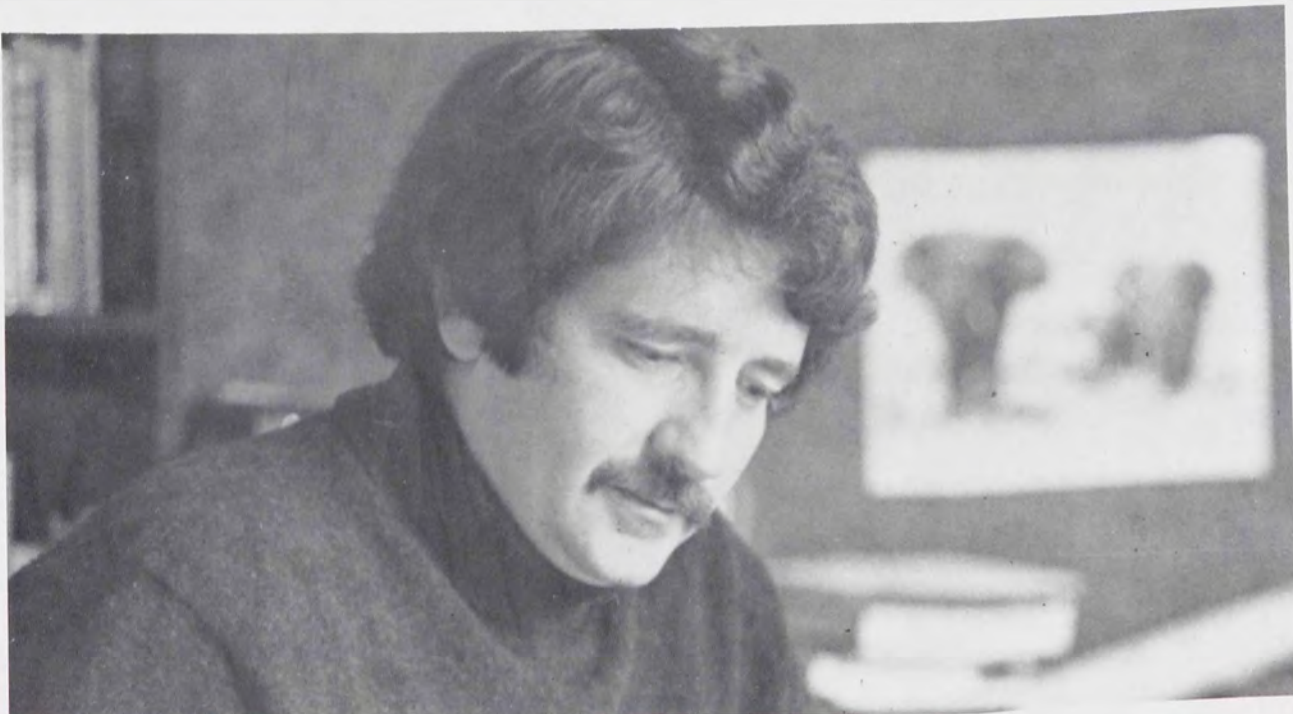

Dr. Charles Massey.

Robert W. Rhoades



Doris J. Nielsen



Daniel A. Ross

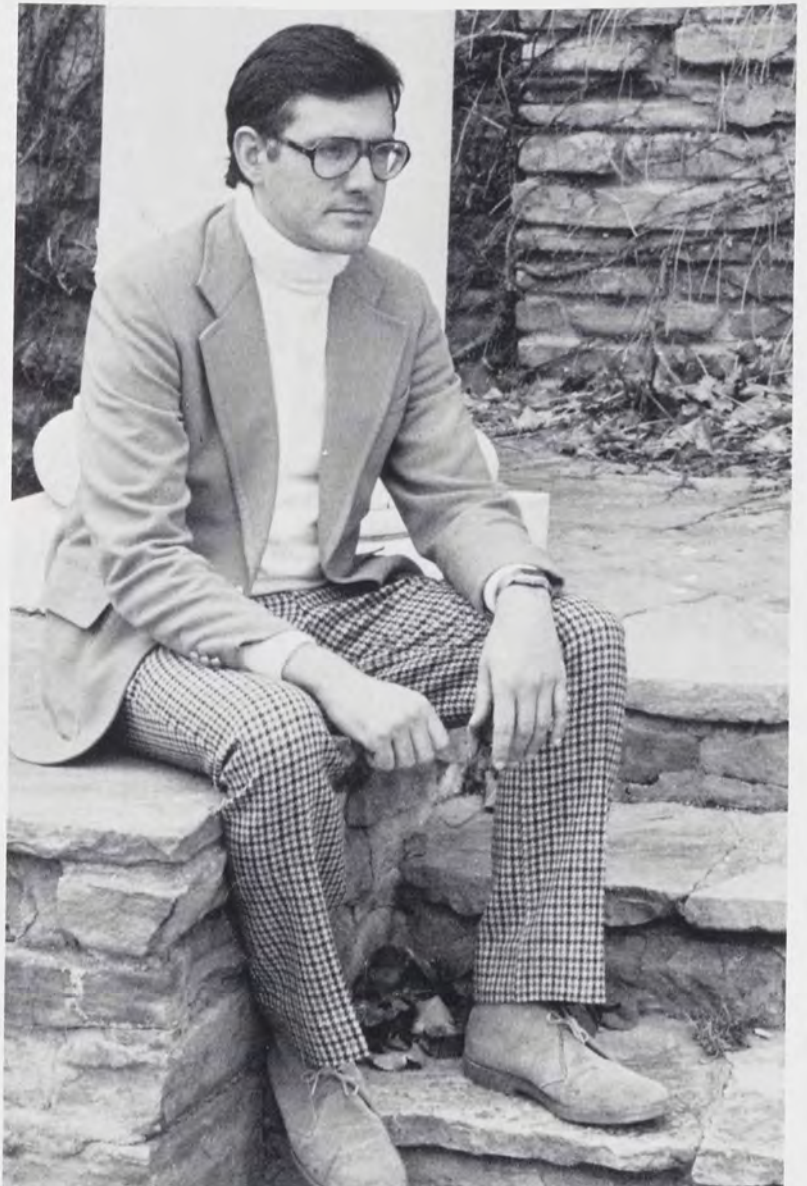

Nathan Schroer



Tanya L. Shire



George R. Wells

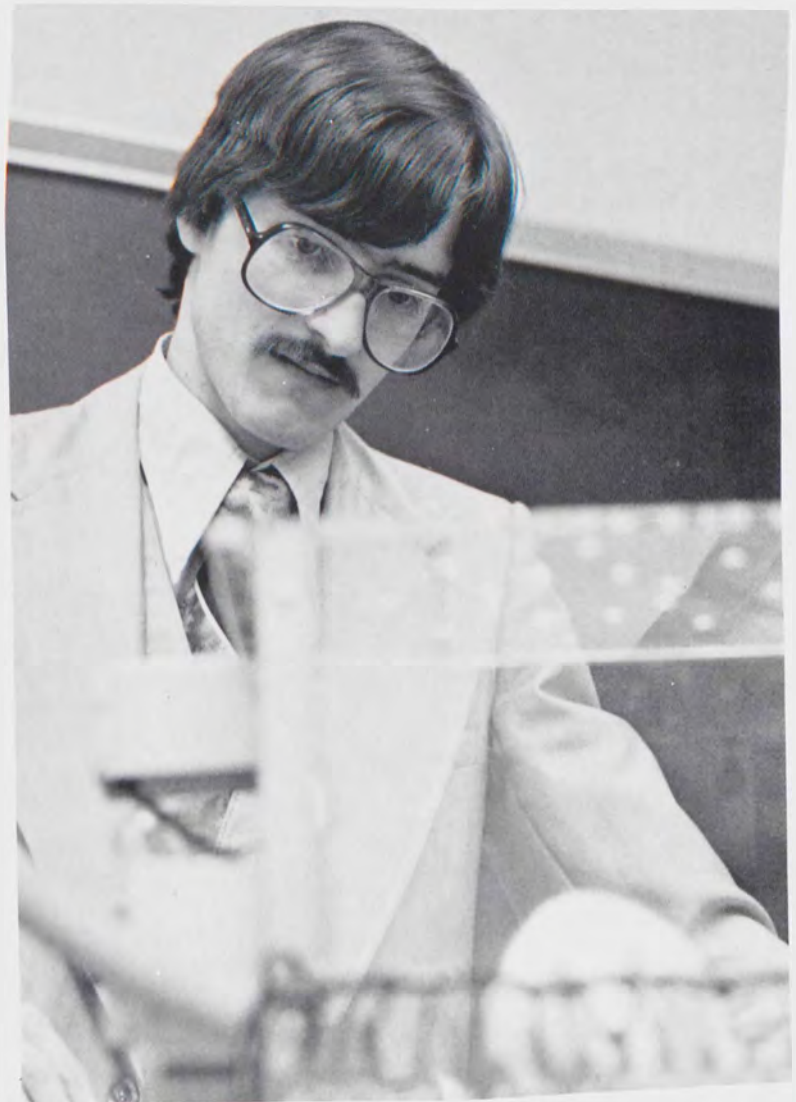

Paul D. Young

Lionel L. Basney



William N. Greenway, Chairman

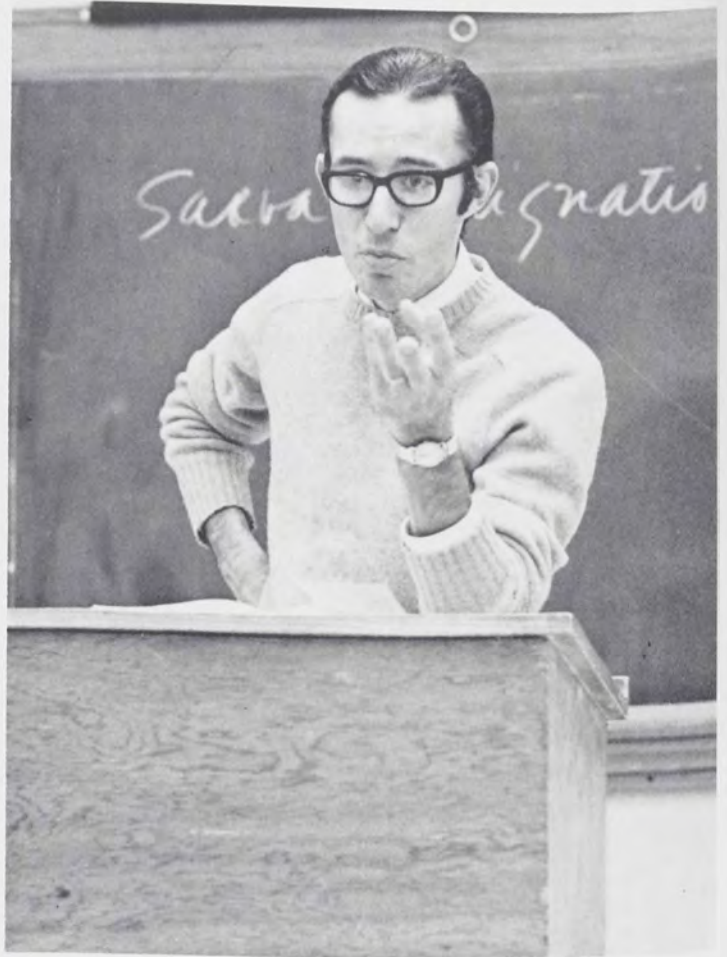

Ruth F. Hutton



Charles E. Bressler





English And Speech

John R. Leax



Roger J. Rozendal

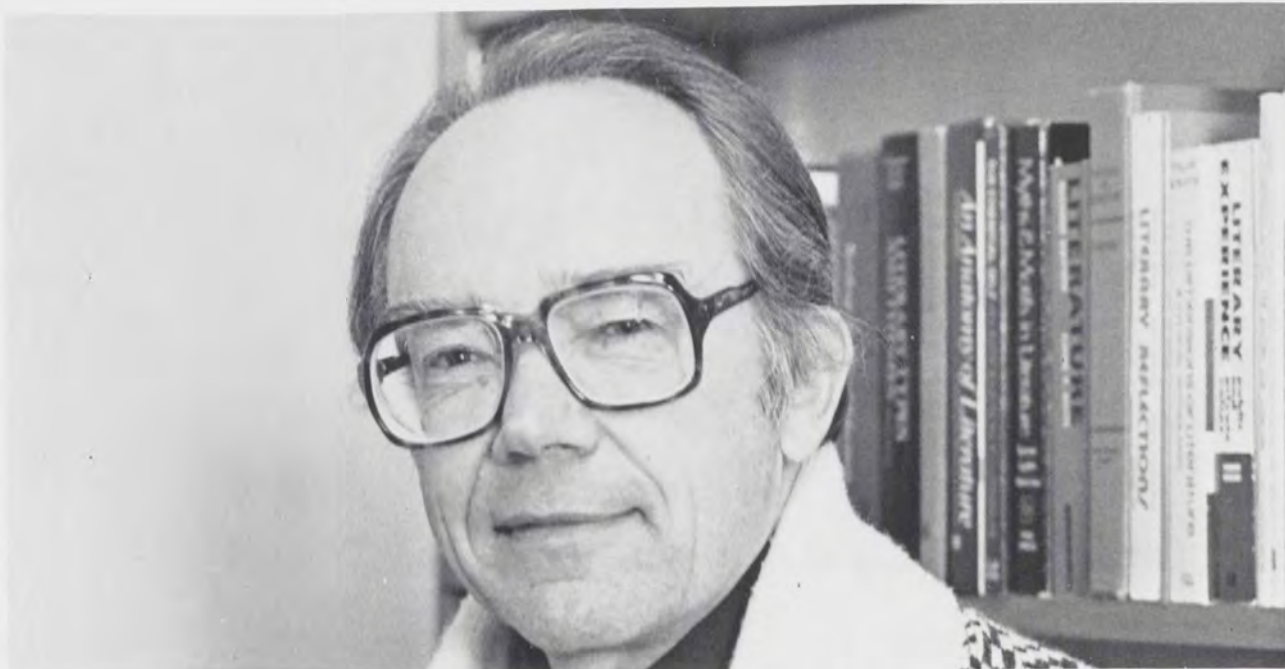

Lloyd P. Wilt

Ray E. Horst

Paul F. Johnson, Chairman

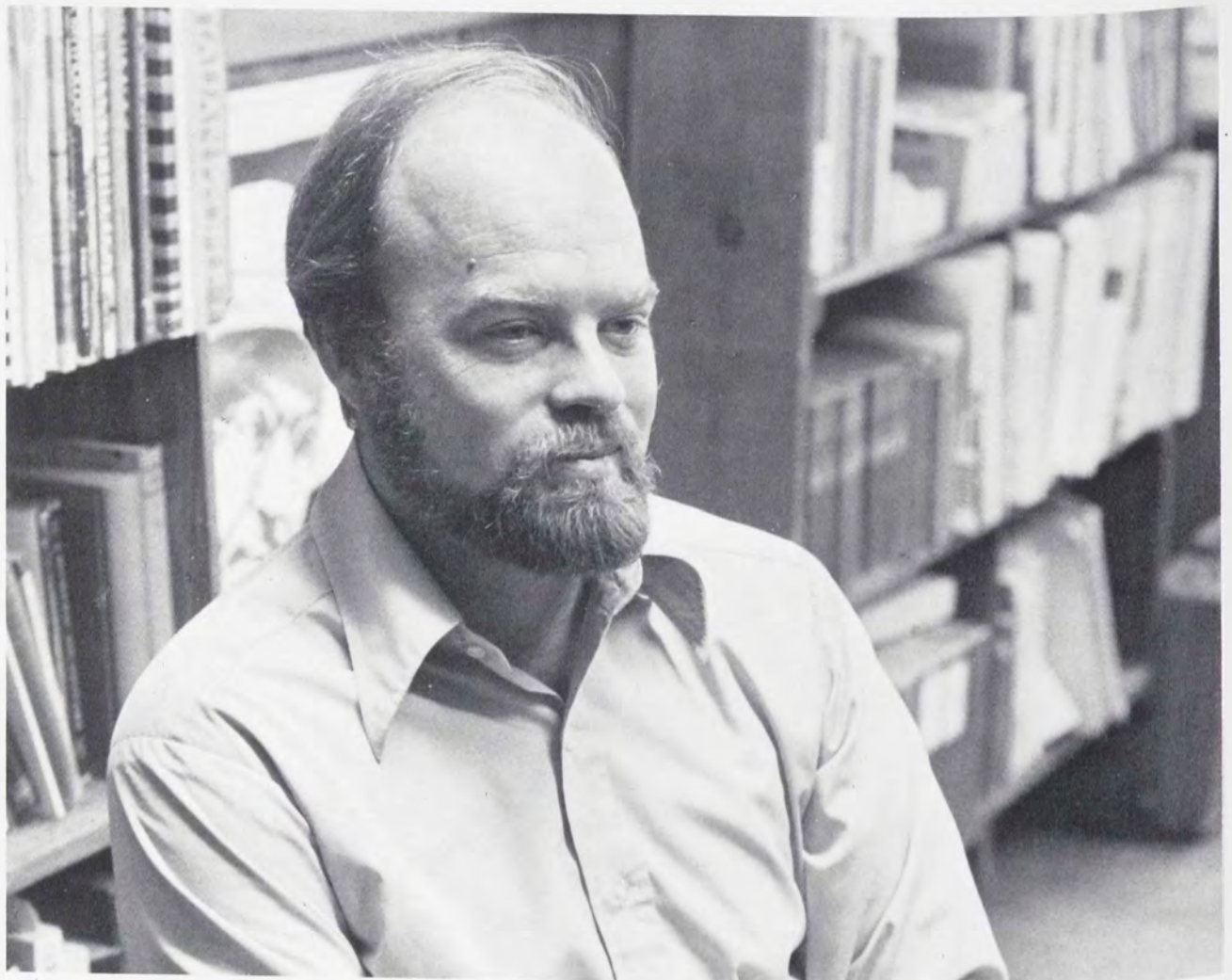

Foreign Languages



Robert L. Cummings

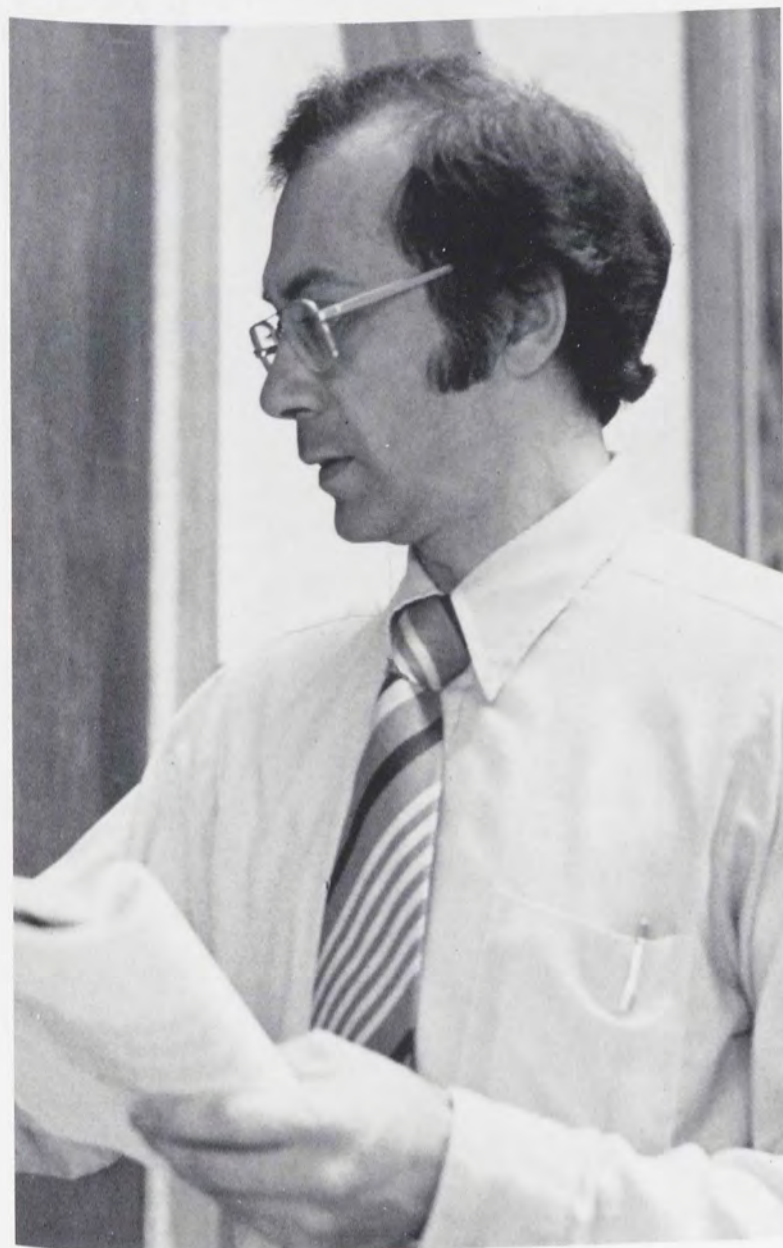

F. Gordon Stockin

Jean-Louis Roederer

History and Social Science



Arnold W. Cook



Mary E. Conklin



William R. Doezema

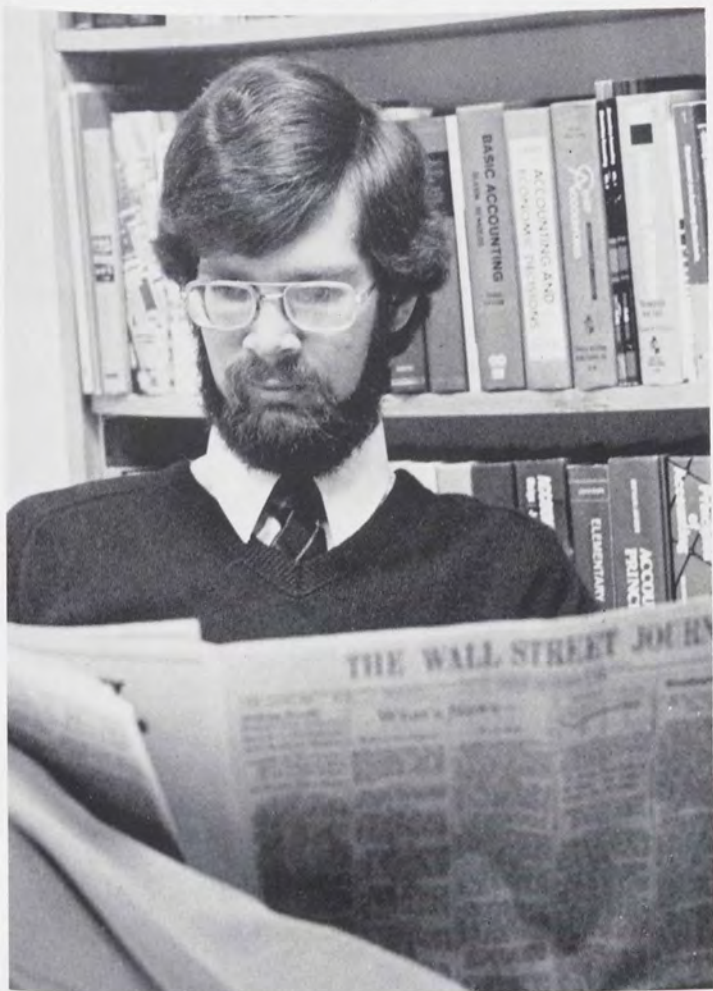

David W. Frasier



Richard A. Halberg

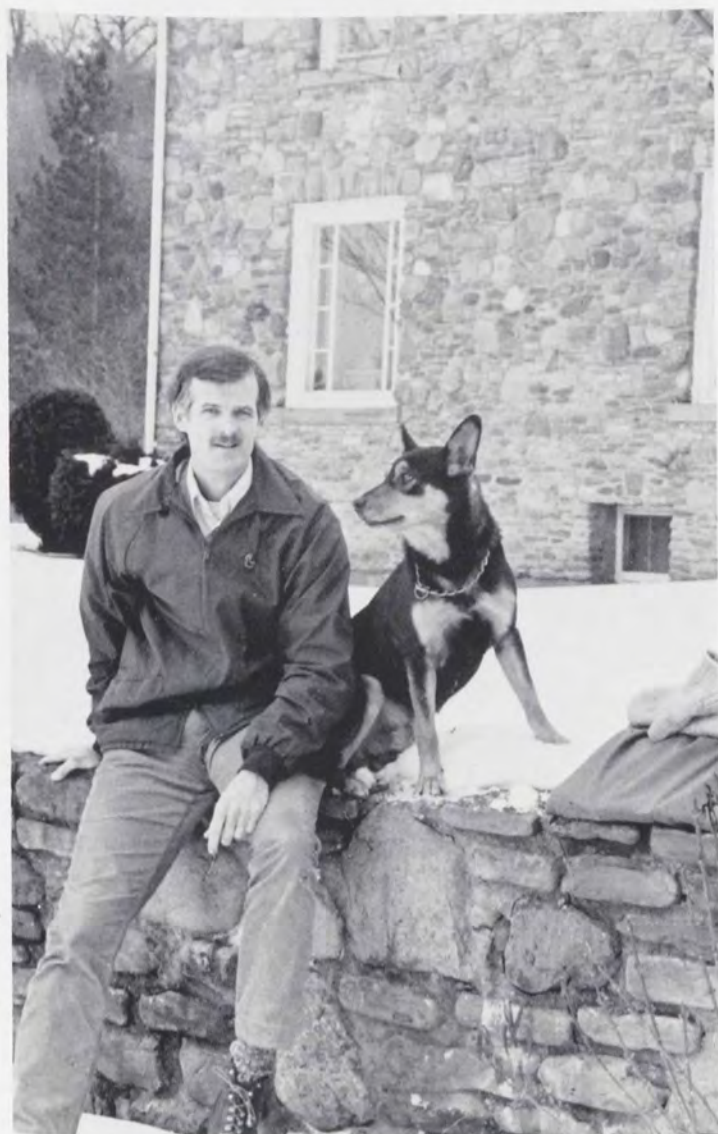

Richard B. Perkins



Edward J. Willett



Kenneth E. Lindley, Chairman

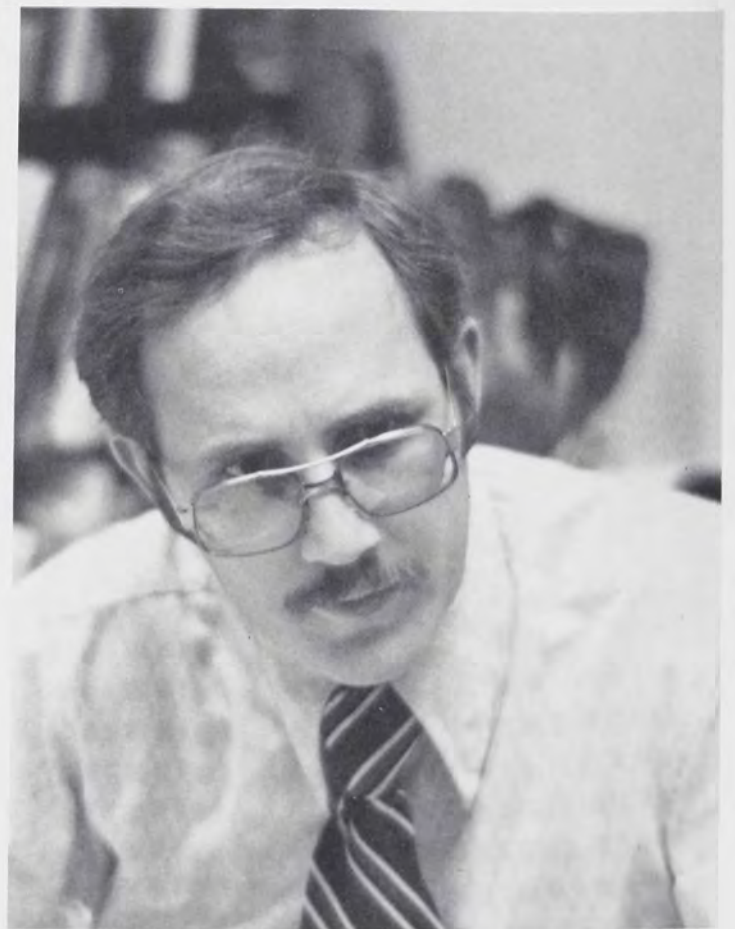

Larry W. Christensen



E. Elizabeth Cook

Science And Math



Richard A. Jacobson



Donald W. Munro

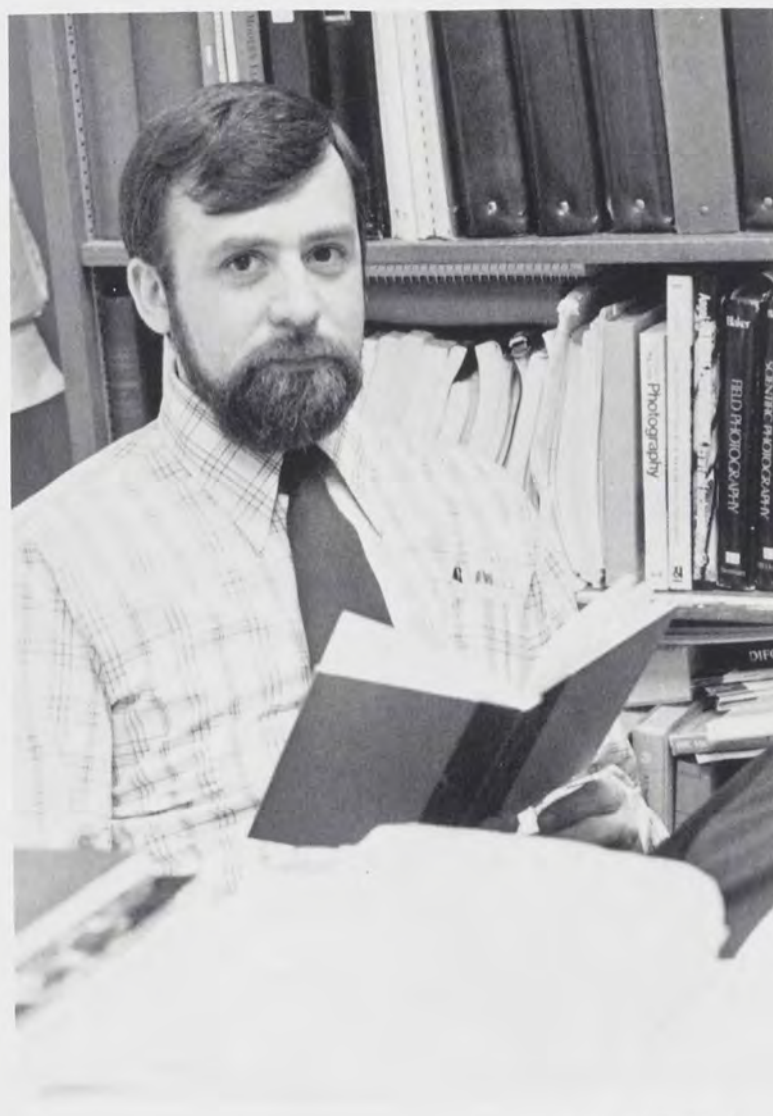

David F. Oetinger



Bernard J. Piersma



Anne M. Whiting



Michael F. Wheeler



Richard C. Pocock



Frederick D. Trexler



Duane C. Saufley



William Roeske

Harold E. Kingdon

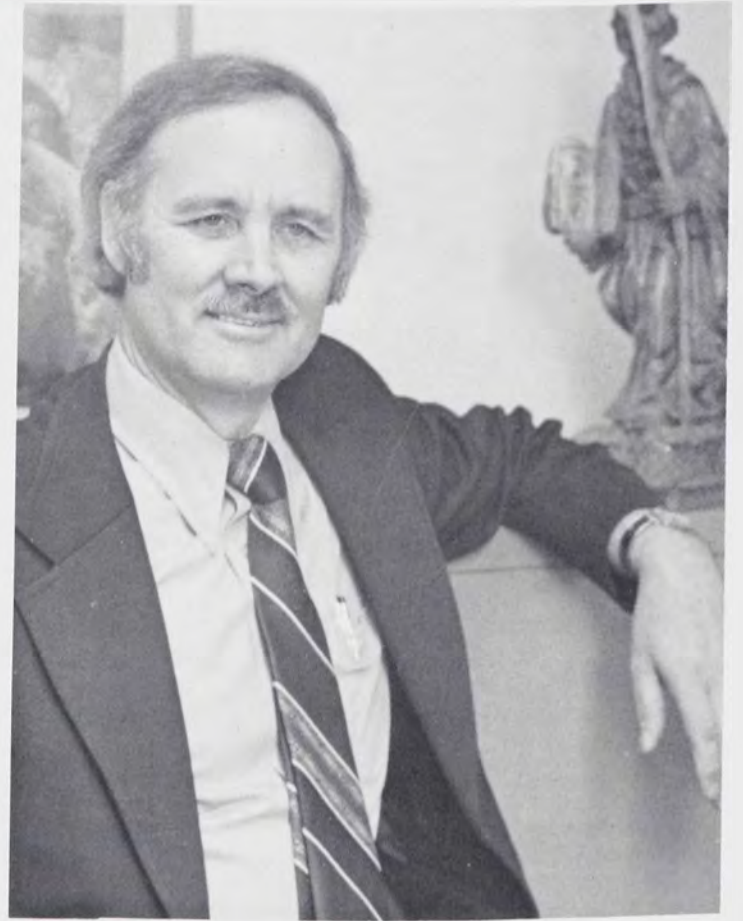

Carl Schultz, Chairman



Laurence K. Mullen

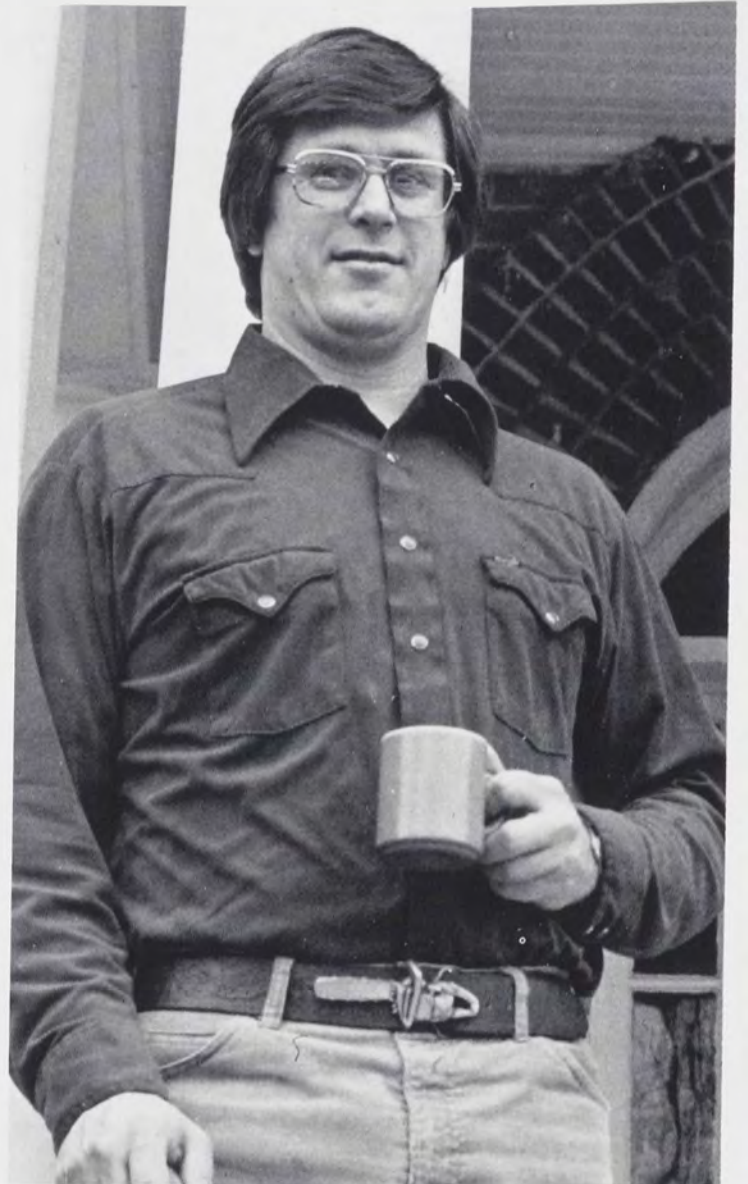

Brian W. Sayers

Religion And Philosophy



Richard M. Smiley



John R. Tyson



Warren M. Woolsey

Fine Arts



Donald L. Bailey, Chairman



Robert J. Galloway



William T. Allen

William P. Hayden

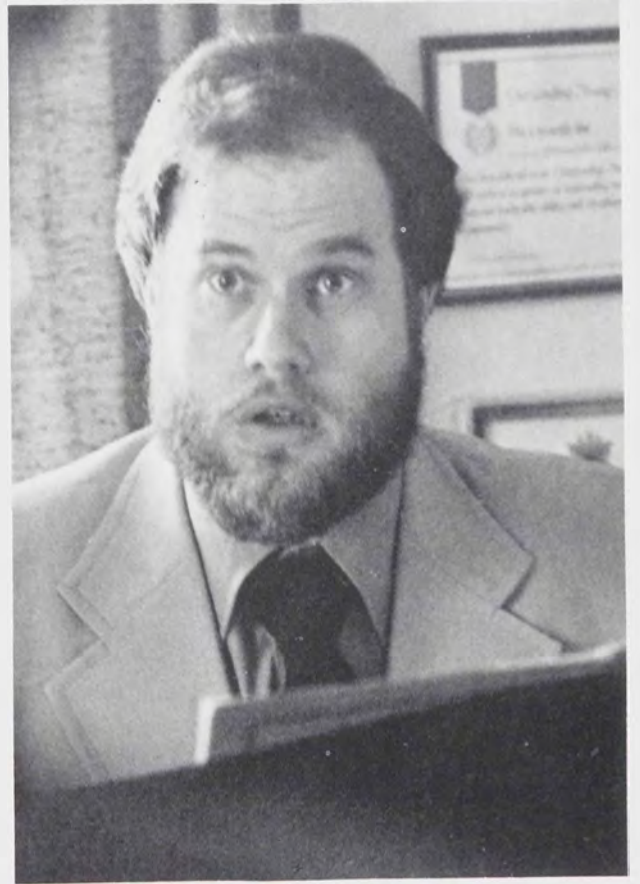

Benjamin R. King



C. Nolan Huizenga



Gary R. Rownd

Lois J. Wilt



B. Jean Reigles



Harold E. McNeil



Bruce E. Wenger

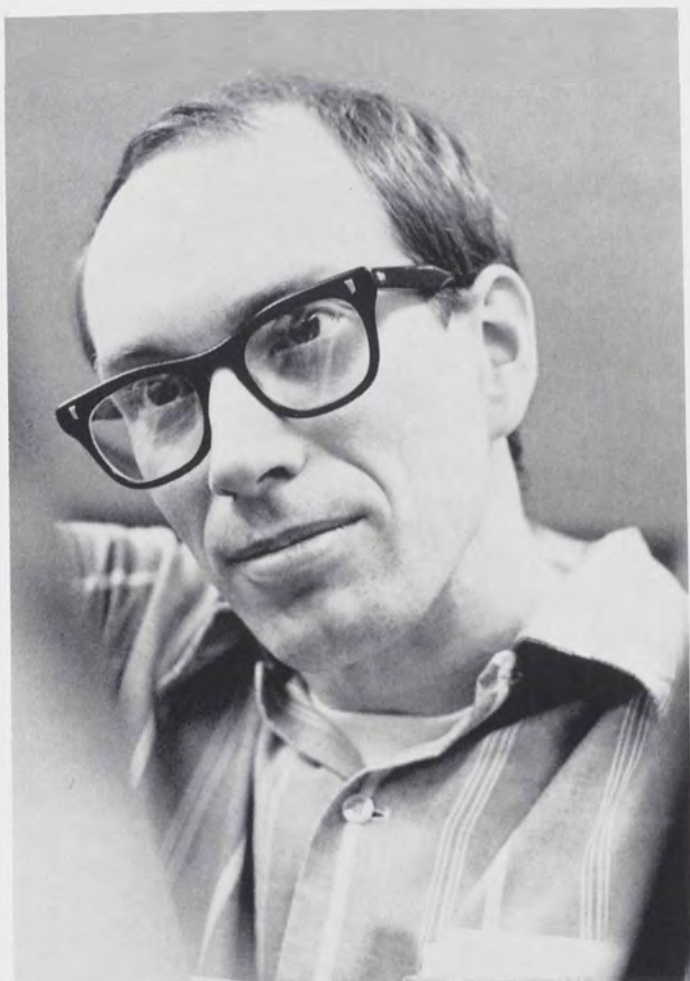

John C. Stowe

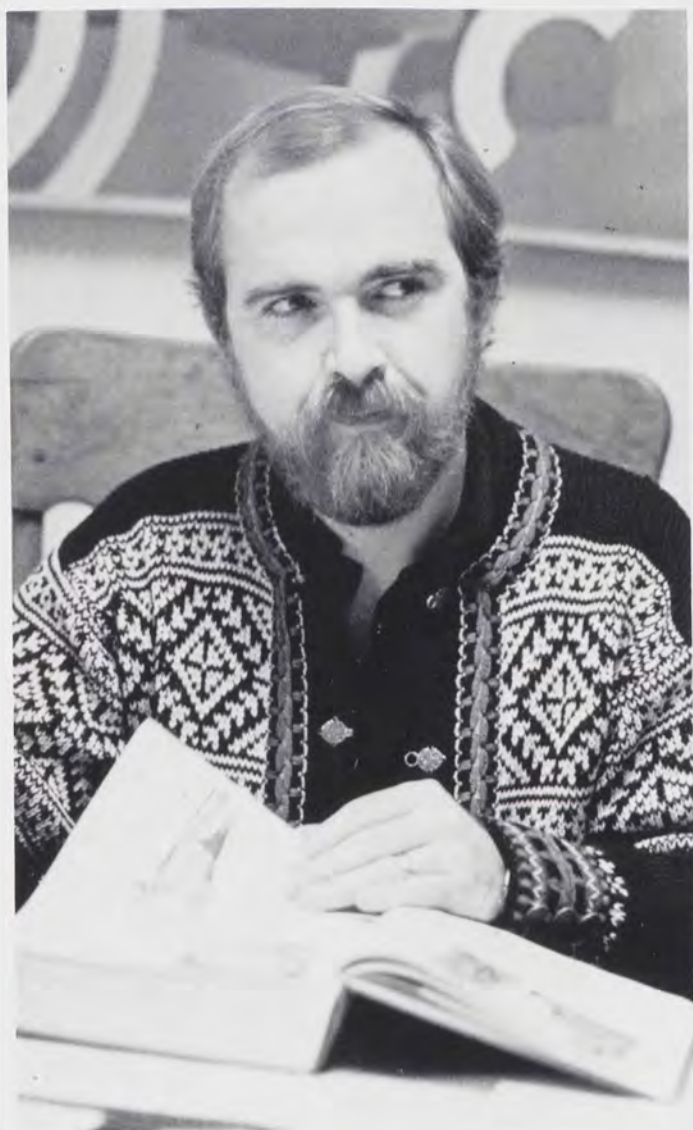

James D. Mellick



Edgar R. Norton



Volunteer Service: Bob Avery and Mark Cerbone.



Career Development: Anne Schroer, Dan Ross, Betty Singer, Joelle McKnight, Bonnie MacBeth, and Park Smith.



Student Development: First Row, Chaplain Bareiss, Jim Spurrier, Charles Massey, Park Smith, and Tim Nichols. Second Row, Mary Richardson, Roberta Dunkle, Linda Smith, Janyce Dale, and Beaver Perkins.



Anne C. P. Schroer, Director of Counseling Services.



Dean A. Liddick, Director of Public Information.



Finance Office: Paula Honnold, Betty Lyman, Betty Effeland, Ina Newcomb, Don Frase, Alice Fletcher, and Carol McNeil.



Financial Aid: Richard Wing and Robert Brown.



Admissions: Leah Omundsen, Bruce Sellars, Tim Fuller, and Wayne MacBeth.



Daniel M. McCandless, Director of College Mail Services.



Shelley Smith, Allen Yanda, Annabelle Tullar, La Nora Keith, and Shirley Thompson, Bookstore Personnel.



Supporting Staff: First Row, left to right; Kathy Moore, Audrey Pocock, Linda Edwards, Annalee Schultz, Marilyn Byerly, Diane Springstead, and Margaret Wynn. Second Row; Lois Wing, Diane, Joan Miller, Mary Boomhower, Karen Dickerson, Judy Webster, and Esther Burke.

Judy Mills, Pat Ames, Jan Fidler, and
Dee Parker, Health Center Staff.

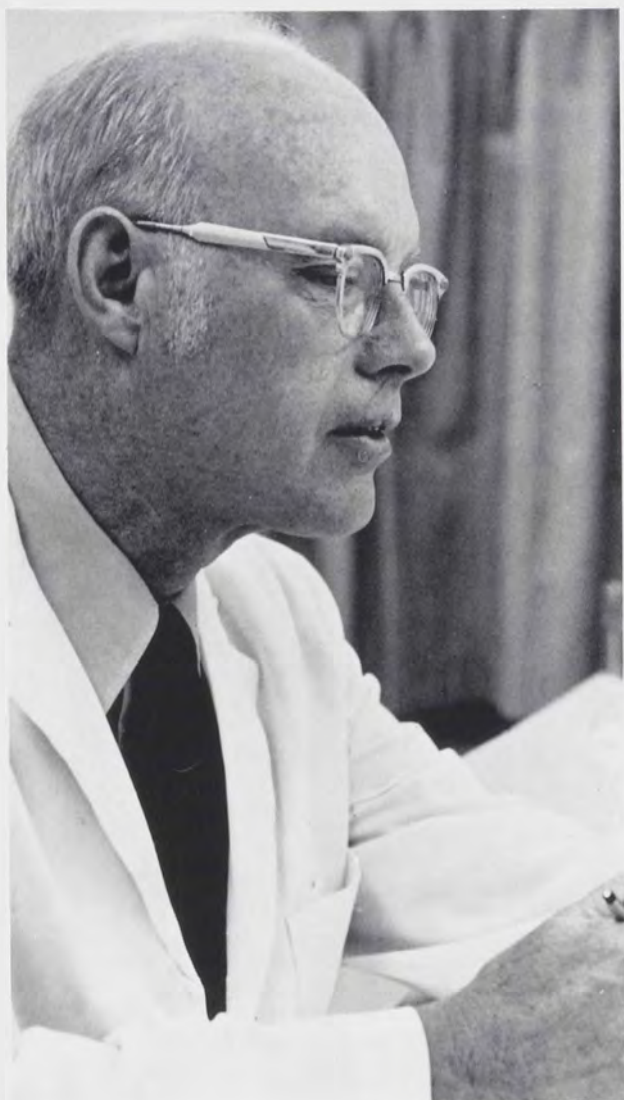

Dr. Emmett



Library Staff: left to right; Nancy Harris, Barbara Rhodes, Becky
Davis, Phyllis Roth, and Betty Bunt.



Houghton College Print Shop: Allen Smith, Esther Smith, Harold Grant, Ray Coddington, Dan Trail, and Lowell Fancher.



Pioneer Snack Shop Workers: Val Lockhart and Connie Armison.



Maintenance: First Row, Wendal Ackerman, Kevin Lytle, Gary Fiegel, Jerry Luckey, Terri Lindberg, and Al Bulle. Second Row, Don Weller, Clair Luckey, Charlie Vincent, Lyn Cline, Mitchell Jones, Bill Getty, Rolland Fletcher, and Paul Crane.



The Pioneers: Austin Swallow and Dan Szandyba.



Custodial Staff: Sitting; Mason Springstead, Bonnie Sylor, Pat Ames. Standing; John Robb, John Davis, Floyd Merriam, and Jim Hunt.



Pioneer Kitchen Staff: First Row, Betty McCandless, Alma Foss, Phyllis Osgood, Eva Ellis, Ly Moua and Ilona Scott. Second Row, Austin Swallow, Karl Westfall, Horace Emmons, Bud Chandler, Jay Whiting and Dan Szandyba.



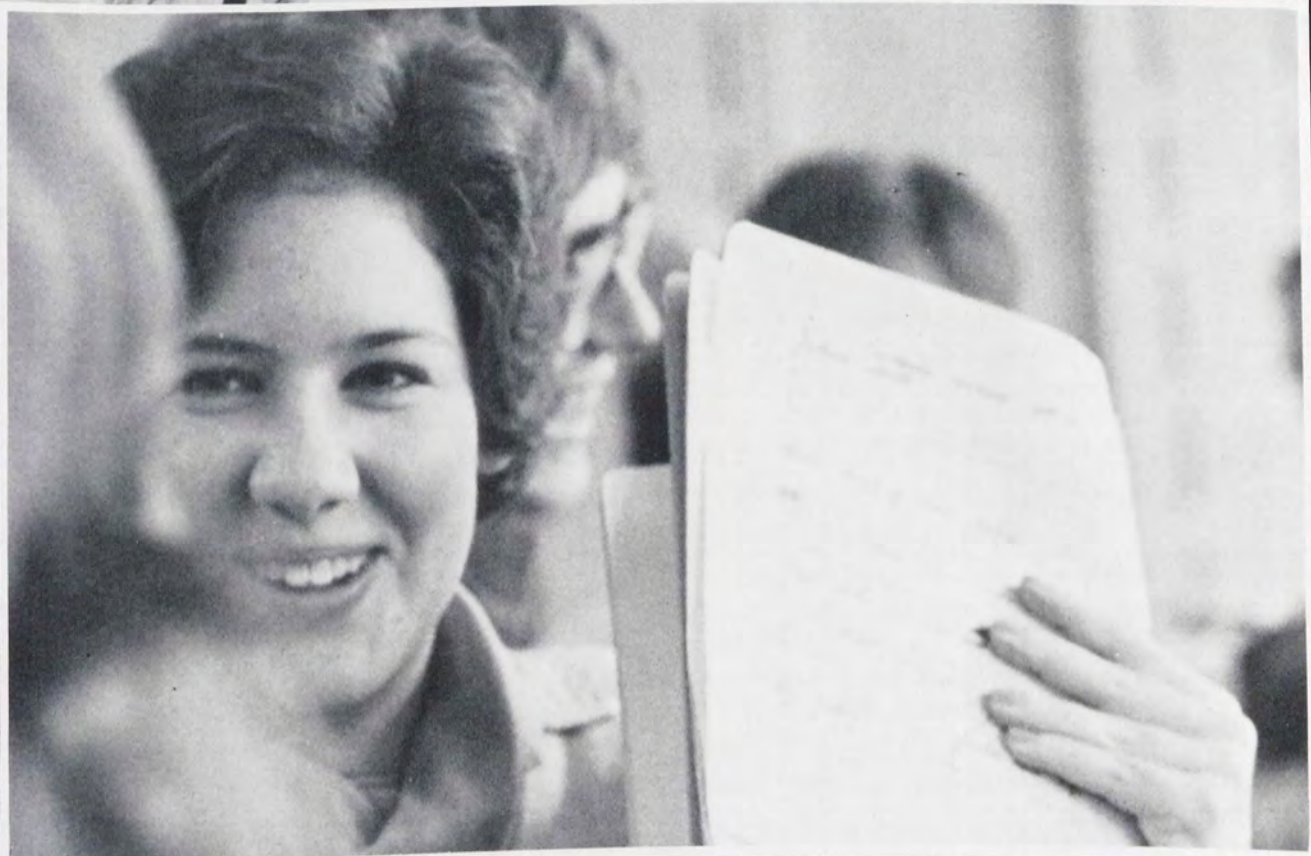
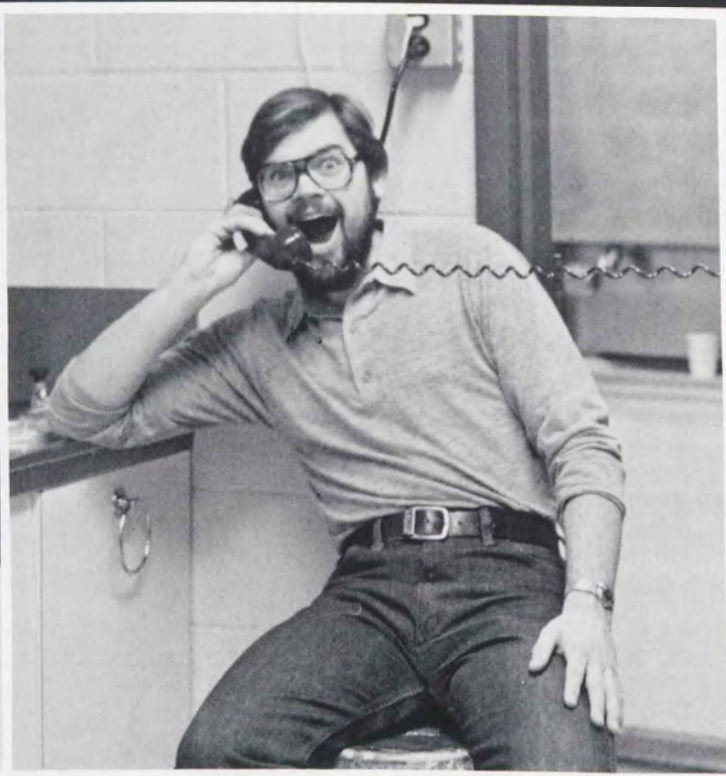

— UNDERCLASSMEN —

1984 FRESHMEN 1984

Glory Ackerman
Paul Alderman
Mark Alessi
Donna Amels
Vicki Armstrong
Bill Baker



Marg Baldwin
Kathleen Banker
Jon Barnett
Tambrea Bartlett
Charles Beach Jr.
Arlene Beveridge



Donna Blair
Christine Blaisdell
Blair Blakeslee
Diana Borchert
Linda Bowman
Judy Bradley



Pearlette Brathwaite
Gordon Braun
Timothy Brinkerhoff
Matthew Broschious
Sharon Burchard
Joan Burdick



Paul Burke II
Ria Burke
William Busund
David Byer
Timothy Byer
Carla Campbell



Christine Campbell
Jennifer Campbell
Jennifer Carlson
Kariann Cobbey
Carolyn Confer
James Cofer





Laura Conway
 Coleen Cotton
 David Curry
 Laura Dahlgren
 Dale Davis
 Vicki De Filippo



Mary De Socio
 Lori Dempsey
 Nancy Denton
 Laura Dick
 Mary Divers
 Christine Doughty



Grace Dutton
 Christine Eastwood
 Susan Edgecomb



Michael Edgett
 Elizabeth Edwards
 Martha Falk



Winston Foster
 Arlene Francis
 Louise Ann Freeman



Michelle Fuller
 Eric George
 Sandra Geyer
 Jacqueline Glasgow
 Rae Gordon
 Holly Gore



Ruth Gow
 Susan Graham
 Melinda Greeley
 Mark Halford
 Lori Harrington
 Kevin Hartzell

Jane Hautzinger
Nancy Haven



Colleen Hebdon
Christopher Henry



Becky Hess
Patricia Hill



Susan Hill
Kimberly Hoover



Marjorie Hornung
Connie Horton
Timothy Hostetter
Dawn Hughes
Suzanne Hulbert
David Hursh



Laurie Jacobson
Daryl Jalosky
Joseph Jenkins
Juanita Jesson
Ruth Jones
Lanette Jones



Laurie Jones
Susan Jordan
John Kareis
Jean Kephart
Janice Kibbe
Jill Kingdon





Mark Knox
Michelle Konwicki
Ellen Krueger
Ruth-Esther Kuhn
Robert Lamberts
Teresa Landers



Michelle Lang
Linda Lange
Traci Least
Steven Lee
Hyung Aie Lee
Amy Lehman



Jeff Le May
Lori Anne Lindberg
Dave Long
Linda Lucas
Gail Manley
Colleen Manningham



Kevin J. Marcus
Helen Mason



Jean MacBride
Melanie McCausland



Lorraine McDowell
Erma Mekeel



Kathleen Merrill
Bonnie Mettica



Laurie Middleton
 Marjorie Miller
 Paul Miller
 Laureen Mogle
 Ruth Moore
 Susan Moore



Brian Morris
 Mark Moyer
 Jeffrey Myers
 Mark Nabholz
 Annette Nardozi
 Holly Neal



Marla Nielson
 Roger Newcomb



Robert Norton
 Charity Nwokenna



Thomas O'Toole
 Kevin Oates



John Okol
 Daniel Omdal



Beth Ann Omundsen
 Nnamdi Onyebuchi





Shirley Orr
William Osborne
Jeanne Ott
Laurel Palmer
Mark Pancoast
Lisa Parizek



Kelly Parrotte
Walter Patrun
Michael Pavlock
Lydia Pearson
Jodi Pember
Scott Priest



Bill Pszonak
Nancy Radlinski



Thomas Raff
Mark Rathmann



Aster Ratunil
Katherine Readyoff



Dianne Robinson
Amarillys Rodriguez
Terri Lynn Ronk
John Roseti
Teresa-Jo Rudd
Terry Ruhl



Donald Rulon
David Samuels
Leonard Samuelson III
Sandra Sanders
Patricia Sanford
Kim Sawin

Mark Schiefer
 David Schindler
 Wendy Schnittker
 Shannon Scott
 Debra Sears
 Craig Seganti



Darren Sherland
 Debra Skinner



Sharon Slye
 Bryon Smith



Heidi Smith
 Jodi Smith



Laurie Smith
 Robert Smith



Keith Strand
 Stephen Strong



Maurice Sutiono
 Sara Taber
 Janice Tanner
 Daniel Terryberry
 Janet Thaller
 Jennifer Thirsk





Valerie Thomas
Jacquie Tinker
Wanda Todd
Joanne Tompkins
Karalee Veith
Mark Verra



Diane Versaw
Sarah Verser
Rohn Vogan
Kimberly Waeckerle
Andrea Waite
Nancy Watkins



Coreena Weaver
Elfie Wegner
James Weiner
Daniel Welch
Clara Wentworth
Douglas Wheeler



Terri White
Karen Witt
Cynthia Wright
Carol Wyatt
John Yarbrough
Marjorie York



Class of 1984 Officers: First Row, Matt Broschious, Laurie Palmer, Keith Strand — vice president, Debra Skinner — secretary, Dawn Hughes, Jim Cofer, Jamie Wiener. Second Row: Mike Edgett — treasurer, Rick Vienne, Sharon Slye, Maurice Sutono, Colleen Cotton.

1983 SOPHOMORES 1983

Ken Ajuang
Carol Allston
James Alt
Loretta Amitrano
Lois Anderson
Brian Armen



Robert Arnold
Diane Ayers
Mary Bader
Denise Bakerink
Robert Baldes
Fay Ballinger



Scott Bartlett
James Barton
Linda Baxter
Timothy Baxter
Kevin Bellville
Patricia Bellville



Mark Bensen
David Bills
Marsha Bishop
Karen Blaisure
Jennifer Borowiak
James Boswell



Stephanie Bowers
David Bradford
Richard Bradstreet
Dean Bricker
Tracy Brooks
Barbara Brown



Tonja Buehler
Janet Buirkle
Lisa Burns
Don Butcher
Linda Butcher
Lorraine Capone





Janet Carlson
Lynda Carpenter
Cedric Carter

Cynthia Cecil
Priscilla Chase
Yung Chow

Nisatirut Chowchuvech
Luanne Cline
Clay Cobb

Kimberly Cobb
Keith Conant
Jack Connell
Deborah Cooper
Catherine Corrigan
Joyce Cosman

Jeff Cox
Wendy Crawford
Jeanne Crockett
Richard Danielson
Thomas Darling
Karen DeVitry

Judy Dillenbeck
William Dinse
Christine Dougherty
Kirsten Dyal
Kristen Eastburg
Joanne Fagerstrom

Scott Fenton
Susan Fichtelberg
Beth Follette
Lenette Freeman
Donnamarie Frissora
Joy Fruci

Betty Frye
 Doug Geeze
 Kimberly Gerwitz
 Natalie Giles
 Stacey Gregory
 Dan Grossglass



Tyrell Gulley
 Jennifer Hale
 Christine Hall
 Lynnette Hamilton
 Kristina Hansen
 Terri Hare



Vaughn Hark
 Debbie Harshberger
 Fred Havener
 Richard Hawkins
 Kathryn Hazlett
 Karyn Hecht



Bonnie Hess
 Audrey Higl
 Scott Holmes
 Stephen Homas
 Fred Hommel
 Mary Hostetler



Dorothy Hostetter
 Carol Howard
 Lorinda Hunter
 John Jackomin
 Linda Jaekley
 Dianne Johnson



Rhonda Johnson
 Parker Jonathan
 Steven Jones
 Jeffrey Jordan
 Terry Kenward
 Arpi Keshishian



Kevin Kingma
 Joan Kirchner
 Sheila Kline
 Kathy Konz
 Ned LaCelle
 David Lang





Linda Lasch
 Jean Lassell
 Tamara Lathrop
 Nancy Lee
 Philip Lee
 Stephen Lindahl



Fred Lines



Anne Ludington



Sandra MacCarn
 Thomas MacIntyre
 Ann Major-Stevenson
 Alexander Mann
 Lorraine Markle
 Troy Martin



Jacqueline Matzo
 Brian McCall
 Judith McCann
 Melodie McKnight
 Keith Miller
 Carol Moore



Doug Moore
 Christopher Moseley
 Suzanne Muench
 Katherine Murphy
 Melanie Murphy
 John Nabholz



Debbie Newton
 Susan Nichols
 Ruth Noble
 Walter Nolan
 Charlene Nordberg
 Michele Norton

Jim Oehrig
 Suzanne Oesterle
 Wendy Ottendorf
 Eileen Pauli
 Tamara Pepper
 James Pinkham



Richard Plucknett
 Ronald Quay
 Elizabeth Rhoades
 Lorraine Rice
 Nancy Richardson
 James Rogan



Elizabeth Rogers
 Peter Roman
 Ruth Rothenbuehler



David Rowlands
 Naomi Ruder
 Patricia Salamone



Pamela Sampson
 Jeannine Sanson
 Robert Sanson
 Julia Sawyer
 Carl Schultz
 Clyde Scott



Brian Segool
 Susan Seltzer
 David Seymour
 Katherine Singer
 Debra Sloat
 Rebecca Smith



Pamela Smylie
 Gay Sparrer
 Sharon Speyer
 Sylvia Sprowl
 Debra Stark
 Alison Stevens





Susan Stirsman
John Storzaker
Sheryl Stoops
Denise Stout
Christine Swiger
Susan Swimley



Amy Taft
Christine Taylor
Judy Tennant
Glenn Thibault
Alicia Thompson
Richard Toman



Stephen Trail
Melinda Trine
Kimberly Tryon
Karen Tworzydlo
Janine Updyke
Jessica Van Ord



Karen Wallace
Ruth Wetherington
Charles Welndorf
Jonathan Wells
Denise Whipple
Dennis Whittaker



Mark Wittman
Janien Williams



Cheryl Yeaman
Sally Youd



Kim Zahn
Denise Zelek

Class of 1983 officers: Bob Arnold — President, Karen Blaisure — Vice President, Denise Zelek — Treasurer, Jeannine Sanson — Secretary, Mike Chyzan, Dorothy Hostetter, Wes Zinn, Karyn Hecht, Stacey Gregory, Tom MacIntyre, Jeff Jordan. Class Officers: Mr. Perkins, Mrs. Nielsen

1982 JUNIORS 1982

Carmen Aghamalian
Terri Allen
Paul Anderson
Susan Anderson
Beth Andes
Cynthia Austin



Louise Bagley
Deborah Bash
Michael Bayba
Blair Beadnell
Jean Berger
Janet Bouw



Elizabeth Bowser
Faith Brautigam
Zamani Buki
Susan Burke
Glenn Burlingame
Sharon Busching



Donna Cameron
Rhonda Campbell



Alan Cappella
William Carpenter



Marisa Ceravolo
Ellen Chappell





Milana Chernick
Michael Childs
Paul Childs
Robin Cluff
Linda Condy
Diane Cornell



Kevin Danielson
Laurie Davis
Scott Dawson
Bernie Decker
Linda Dingeldein
Stephen Dunbar



Thomas Dutton
Robert Duttweiler



Diana Edgecomb
Sandy Ellenberger



Joy Ellis
Beth Emmons



Koren Emo
Diane Enriquez
David Espeland
Kevin Evans
Susan Facer
David Faircloth



Robert Felder
Eric Fetterolf
Joy Forbes
Paul Frazier
Lisa Fritzen
Laurie Fyfe

Marlene Gifford
 Grace Ann Godshall
 Sheila Goodman
 Anne Grohs
 Ronald Gundersen
 Steve Halter



Orna Hanley
 Jeff Hansen
 Janine Helle
 Allen Hemayakian
 Peter Hitch
 Karen Holt



Janet Howland
 Gayle Irwin
 Richard Jackman
 Debra Jaekley
 Fred Karimian
 Steven Kerchhoff



Dave Koch
 Beth Komarek



Peter LaCelle
 Paul Landin



Sally Lawrence
 Betsy Leake



Karis Lewellen
 Kevin Lilly





Lori Lind
Gerald Lindsey
Dennis Luce
Betsy Lundell
Gregg Makin
Shawn Manningham



Meg Martino
Kevin McClurg
Ellen McDonald
Joyce McDonald
Don McKay
Vincent Mercurio



David Mills
Julia Moon
Stephen Moore



Paulette Morgott
Laurie Morris
Andrew Mullen



David Murray
Julia Myers
Scott Myers



Michelle Nardozzi
Debra Neeley
Robert Nehring



Michael Nelson
Dan Norton
Mark Ohl



Peter Omundsen
 Georgia Osborne
 Tracy Parks
 Sharon Polanski
 Heidi Pollack
 Karen Pritchard



Bert Rapp
 Kent Rapp

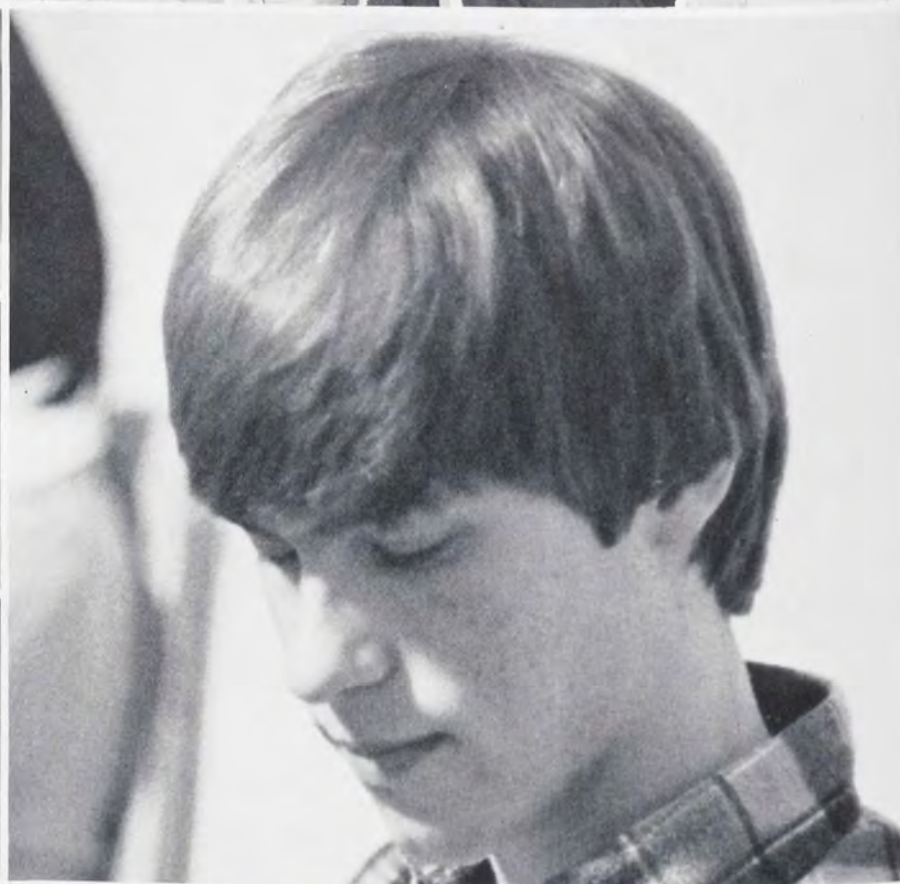

Cathie Reid
 Diana Revelis



Wendy Rickard
 Karen Ritchey



Cindy Royston
 Cindy Rudes
 Vahram Salibian
 Joy Sandiford
 Richard Sanson
 Sue Satterlee



Debra Schiefer
 Anne Schirmer
 Christine Schmidt
 Todd Scull
 Gary Skinner
 Shelley Smith



Tedd Smith
 Martha Snell
 Barbara Sonnekalb
 Julie Stead
 Carolann Stehling
 Heidi Steinkamp





Susan Stevens
 Scot Stinson
 Janet Sullivan
 Nancy Sunderlin
 Lynette Sutton
 David Talbot



Deborah Tapper
 Dan Trail
 Ruth Travis
 Kevin Van Wagner
 Richard Walton
 John Wang



Christine Ward
 Gil Warren
 Keith Welker
 Rebecca Wight
 Ellen Wilkins
 Cindy Wilson



Laurie Worthington
 Denise Wright
 Judy Wright
 Joyce Zecher
 Mercy Zecher
 Catharine Zinn



Class of 1982 Class Officers. Allen Hemayakian, Gregg Makin, Joyce Zecher, Paulette Morgott, secretary, Mike Childs, President, Gayle Irwin, Sheila Goodman, vice president, Robin Cluff, John Horton, and Cheryl Yuhnee.



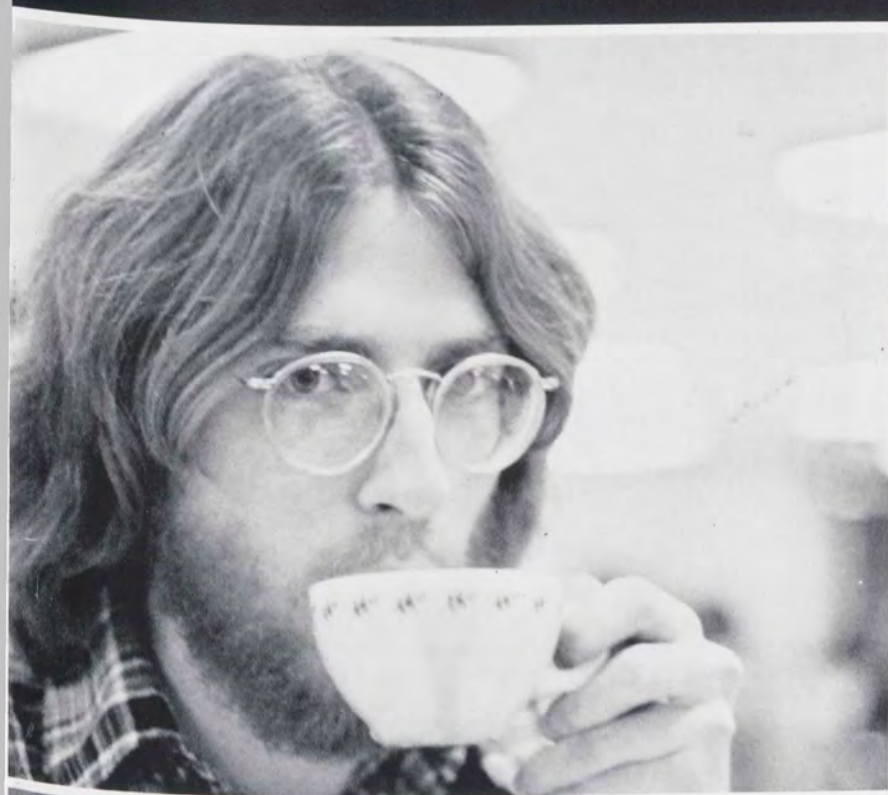

— SENIORS —

Karen R. Aldrich
El. Ed., Soc.



Pamela J. Altieri
Eng.; Comm.



Douglas C. Ames
Bible, Soc.



Varoujan D. Amirkhanian
Phy.; Math.

Jennifer Amick Anderson



Steven M. Angevine
Psyc.; Bible



Deborah E. Aston
Bus. Admin.; Econ.

Kevin M. Austin
Phys. Ed., Bible



Marilee M. Banner
Mus. Ed., Piano



Ellen J. Bartlett
Elem. Ed., Gen. Sci.

John M. Atkinson
Chem; Math



Timothy L. Benning
Bio.; Chem.



Gretchen K. Berquist
Phys. Ed.

Leslie A. Belson
Mus. Ed. Voice

David T. Bishop
Gen. Sci.; Chem.



Jerold T. Bigenho
Church Mus., Organ



Michelle M. Blair
Elem. Ed. Psyc.

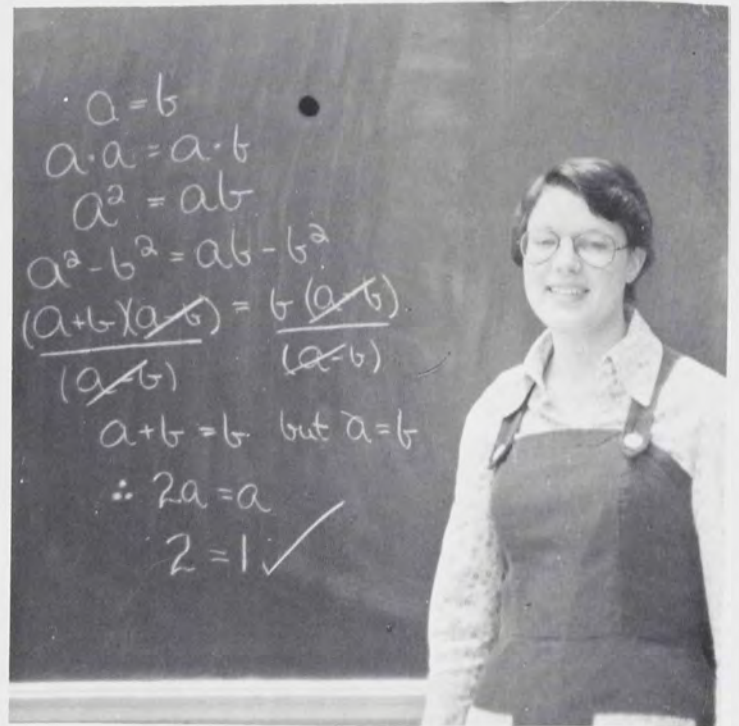

Gail Blendemann
Math; Ger., Phy.

Judith B. Bogart
Soc.; Ger., Psyc.



Laurie J. Braaten
Elem. Ed. Psyc.



Janet S. Boyd
Writing; Art

Russell S. Braman
Eng.; German



Dana Bradford
Psych.; Phys. Ed.

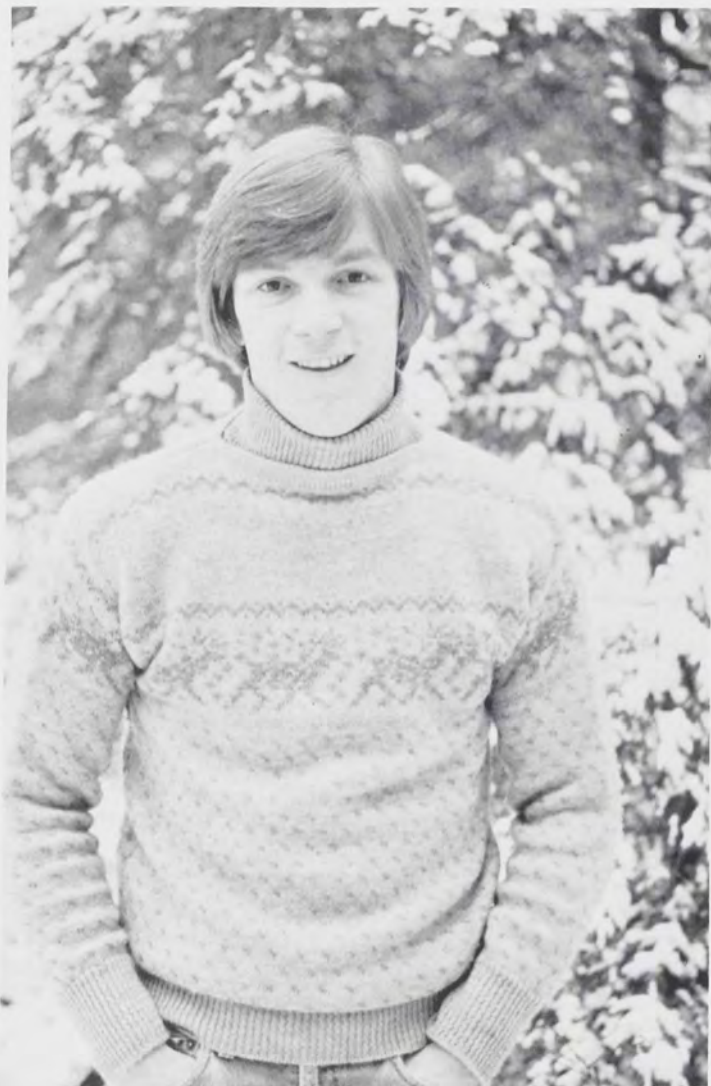

Ellen M. Brasted
Psc.; Bible



Thomas G. Britton
Comm.; Bus. Ad.



Todd C. Bullock
Bible; Christ. Ed.



Karen L. Brown
Christ. Ed.; Music



Lauren K. Burdett
Writing; Art

M. Patricia Burn
French; Christ. Ed., Sec. Ed.



Patricia J. Burgh
Writing, Eng.; Sec. Ed.



Christopher J. Callahan
Religion; Hist.



Denise M. Calhoon
Elem. Ed., Psys.



Nancy L. Chrzan
Phys. Ed.



Timothy L. Carr
Math; Bio., Chem.



Jack Cavanaugh, Jr.
Writing; Bus. Ad.

Lynda D. Close
Psyc.; Writ., Ed.

"When it's dark
enough, you can see
the stars."
—Beard



Dorothy A. Contino
Elem. Ed., Psyc.



Mark W. Churchman
French; Bible



Deborah S. Cook
Christ. Ed.; Bible

Coral J. Cox
Elem. Ed., Eng.; Bib., Hist.



Peggy E. Conklin
Christ. Ed.; Bible



Carol A. Corser
Phys. Ed.

John R. Devalve
Math; Bible; French



Adrienne J. Dick
Phys. Ed.



Susan J. Dempsey
Bus. Ad.; Psyc.



Timothy H. Delventhal
Psyc.; Hist.



Marc Dickinson
Bus. Ad.; Econ.



Karen M. Downey
Psyc.; Bible

Timothy D. Craker
Writing, Phil.

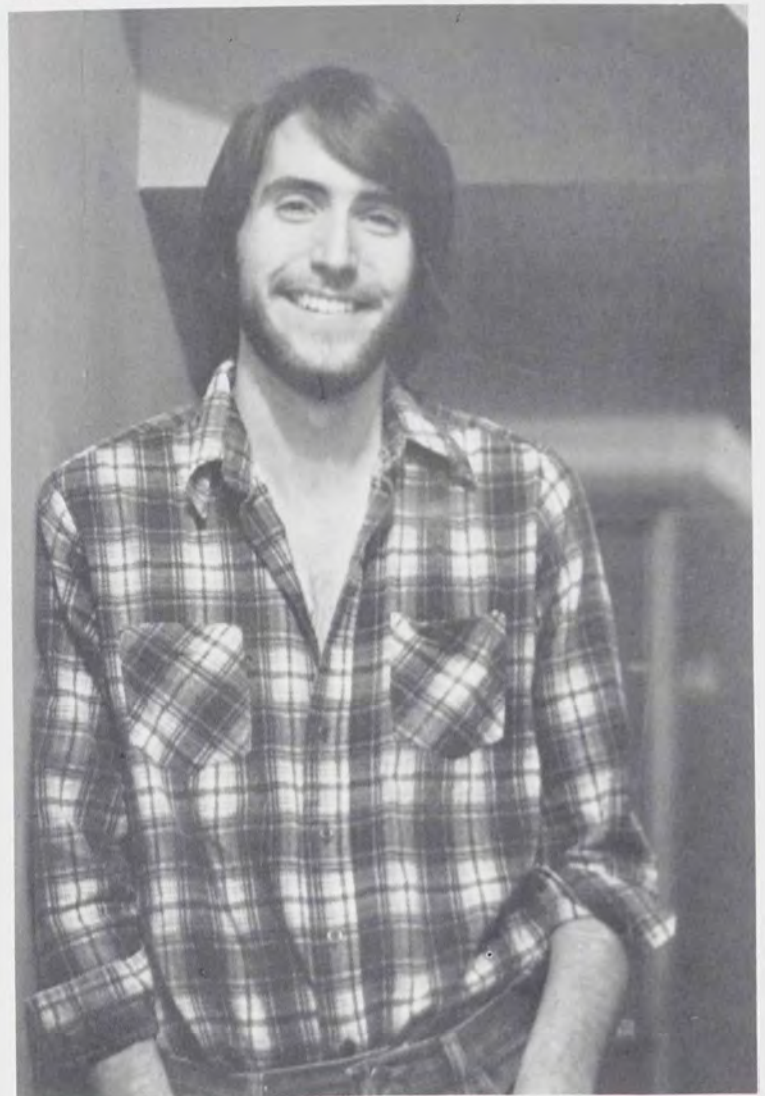

Graham N. Drake
Eng.; Phil., Writ.

"So many worlds, so much to do,
so little done, such things to
be ..."

—Tennyson

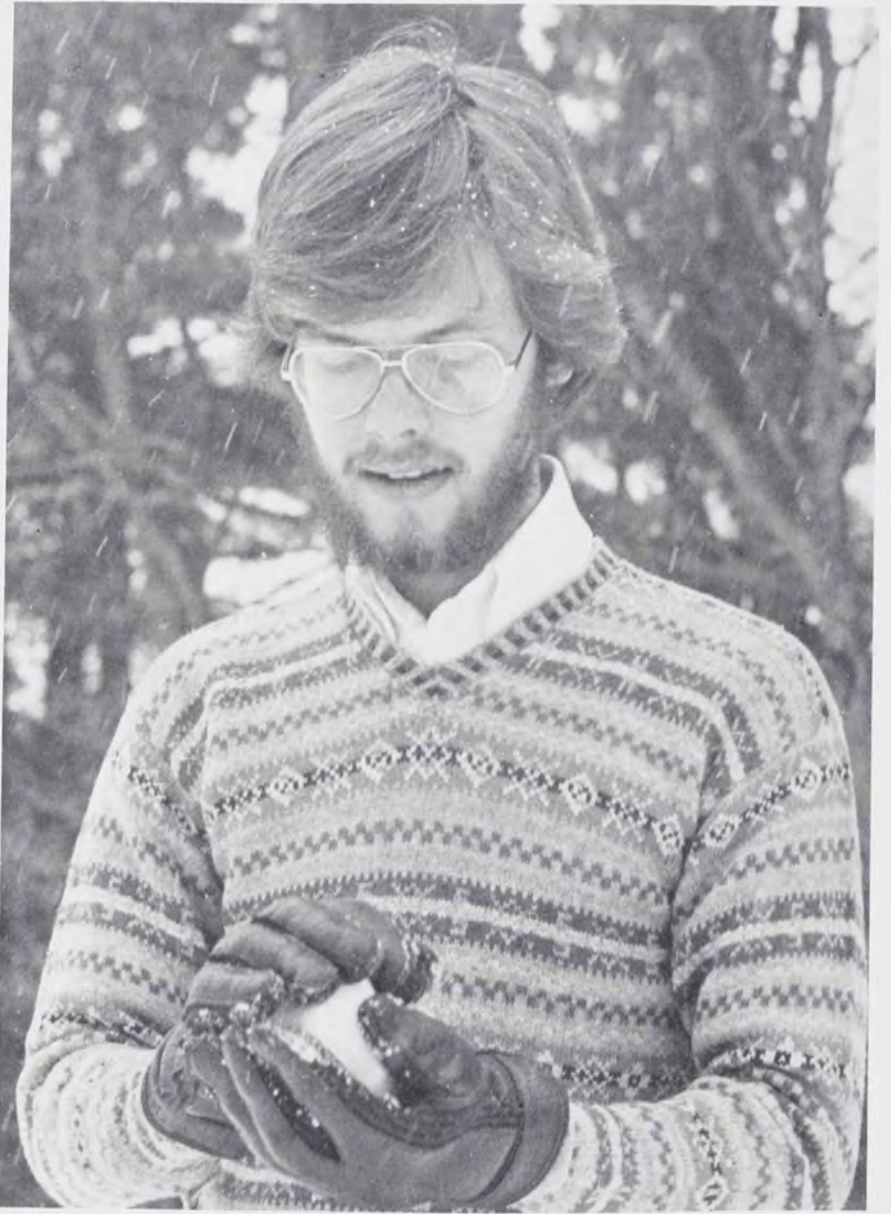

Ann E. Dudley
Elem. Ed., Psc.



Karen R. Fawcett
Writ.; Comm.

Rosemary A. Essepien
Hist.; Ger., Art, Bus. Ad.

"Who told you it couldn't be
done? and what great achievement
has he to his credit that entitles him
to use the word "Impossible" so
easily?"

Moulton O. Esdaille
Bio.; Chem., Educ.



T. Paul Fecio
Eng.; French, Hist.



Fred J. Dykstra
Elem. Ed., Soc. Science



Bethany J. Emmett
Psyc.; French

Christine M. Grazioplene
Bus. Ad., Psyc.



Joan M. Frederick
Christ. Ed., Bib.; Psyc.



Janine F. Filmer
App. Mus., Violin



Kathleen E. Gaines
Hist.; Pol. Sci.



Joanne L. Hamersma
Elem. Ed., Soc. Sci.

Richard A. Felder
Math; Bible, Phil.



Donald I. Gallagher
Gen. Sci., Bio.; Psyc.

Sharon L. Galish
Elem. Ed., Psyc.

Alan L. Herman
Bio.; Chem.

"Only those who dare . . .
truly live."



Kay E. Hendron
Comm.; Lit., Psyc., Pol. Sci.



Dawn M. Harding
German, French



Ann E. Higley
Elem. Ed., Psyc.



Dawn E. Hoffman
Math, Bus. Ad.



Stephen E. Hoover
Bus. Ad.; Psyc.



Gayle D. Hower
Christ. Ed.; Writ. Psyc., Bib.



Judith L. Horn
Bio.; Art

"Be still, and know that
He is God."
—Psalm 46:10

Janice Irving
Music Ed.



Timothy M. Josephsen
Bio.; Chem.

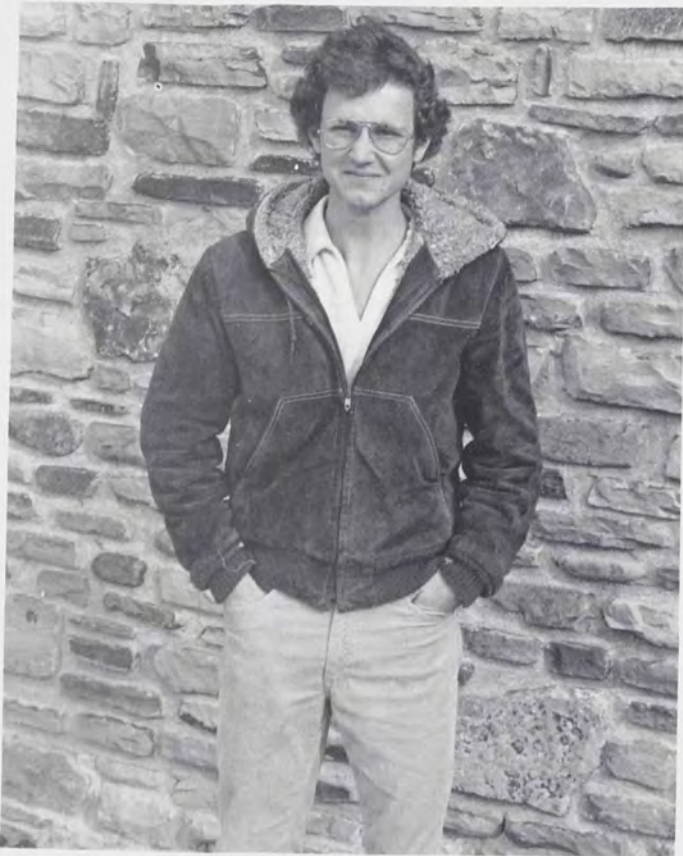

Barbara A. Isaman
Psych.; Music, French

Roderic L. Hutton
Writ.; Music

Janice K. Jackson
Mus. Ed., Voice; Psyc.

Carolyn J. Jones
Writ.; Bib.



Jonathan W. Keith
Bus. Ad.; Psyc.

Jeff Jones
Bible, Psych.

Robynn E. Kelly
Bio.; Bible



Ernest C. Kellner, Jr.
Rel.; Psc.



Mark R. Kinde
Bio.; Chem., Missions



Timothy S. Kingsolver
Bib.; Bus. Ad.



Marjorie A. Knowlton
Psyc., Elem. Ed.

Diane L. Koontz
Eng., Elem. Ed.



Colleen A. Kotchapaw
Phys. Ed.; Music, Psyc.



Susan E. Kreider
Elem. Ed., Psyc.; Pre-ed.

Heidi M. Learn
Bio.; French



Ronald J. Langdon
Bib.; Christ. Ed., Psyc.

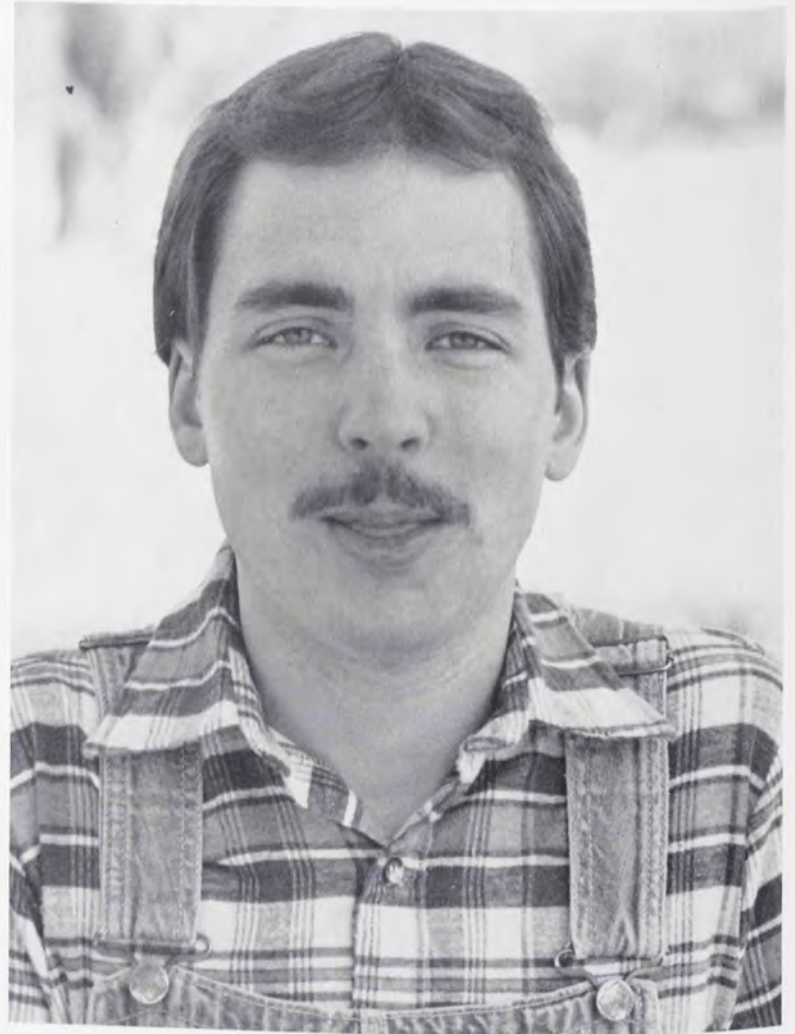

William J. Lamberts
Bio.; Math, Phil.



Jeffrey S. Langdon
Church Mus., Organ



Sheryl J. Loghry
Elem. Ed., Psyc.



Richard L. Lockhart
Comm. Phys. Ed.

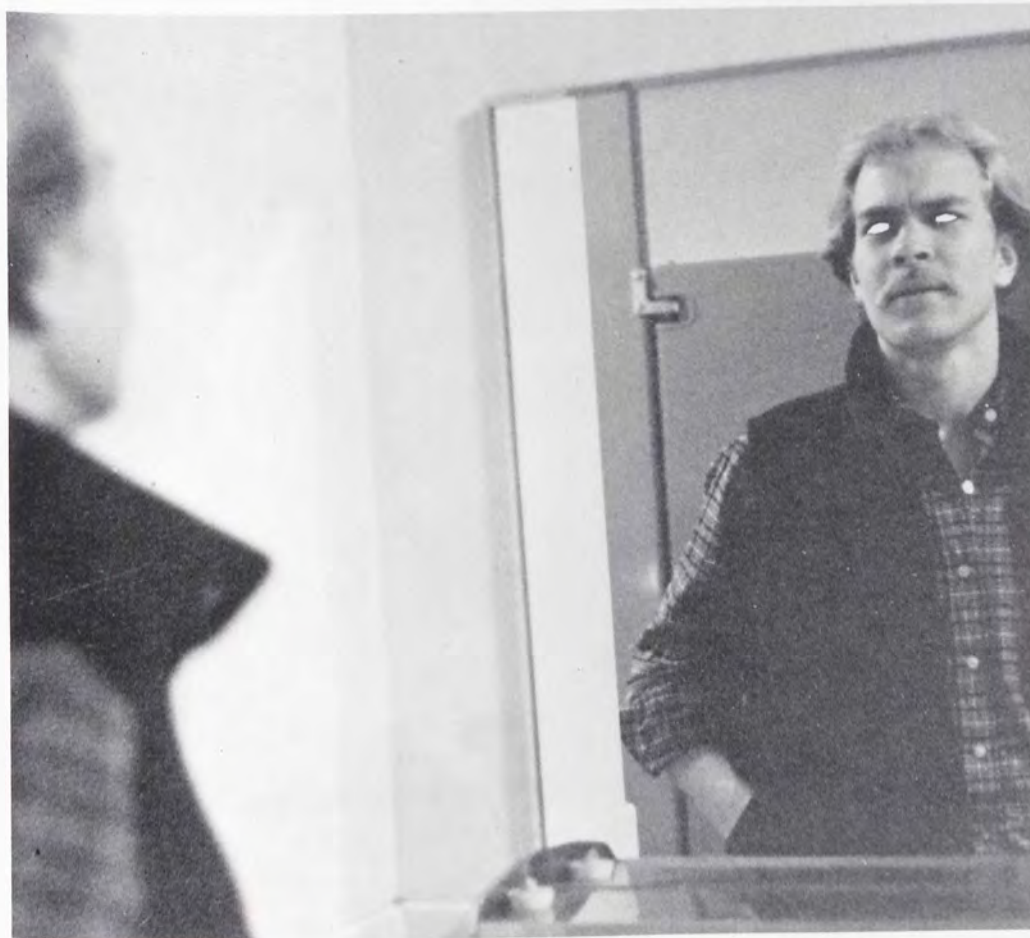

Susan M. Liddle
Bus. Ad.; Math, Psyc.

Mark F. Kreidler
Comm., Bus. Ad.

Mary E. McCandless
Soc. Sci., Elem. Ed.



Robert C. Matson
Writ.; Psyc.



Douglas W. Mason
Bus. Ad.; Math



Lois I. McAleer
Hist.; Bus. Ad., Speech



Dorothy N. Marchese
Elem. Ed., Psyc.



Kenneth A. Lord
Chem.; Bio., Math



Darla J. Marshall
Bus. Ad.; Psyc.

Floyd E. Merriam
Psyc.; Bib.



John V. McNamara
Bus. Ad.; Econ.

"You only live once, but if you live
right once is enough."



Patricia A. Moore
Elem. Ed., Psyc.



Elizabeth A. Mekeel
Elem. Ed., Psyc.



Timothy L. Moore
Phys. Ed.

"Mmmooowwaaa"

Lloyd H. McNemar
Bib.; Hist.



Jeanne L. Mocerri
Christ. Ed.; Music



Joelle L. McKnight
Psych.; French

Lloyd R. Morrison
Bible; Bus. Ad.

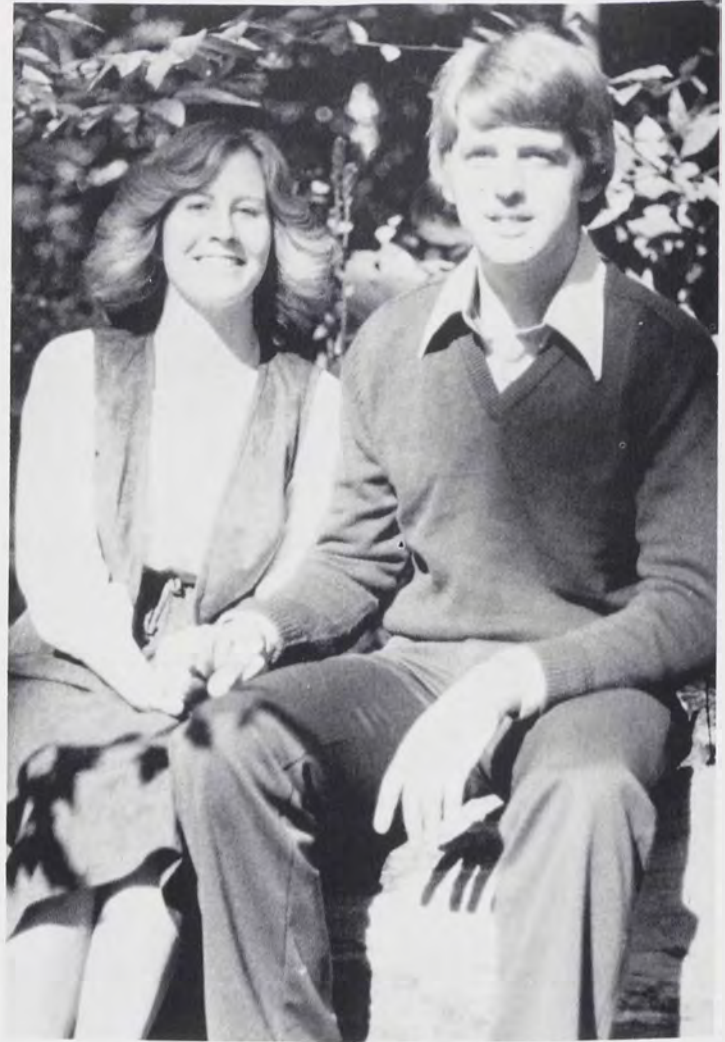

M. Ann Morris
Psych.; Hist., Pol. Sci., Soc.



Dana S. Myers
Hist.; Math



Bud E. Nelson
Mus. Ed., Voice



Timothy J. Nichols
Aug. Hist., Sec. Ed., Psych.

Kristen J. Omdal
Elem. Ed., Psych.



Brian K. Palmer
Phys. Ed.



Jonathan H. Ortlip
Phys. Ed.

Glenn B. Piper
Bio.; Chem.



Sydney M. Putnam
Psych.; Soc.



Christopher L. Peck
Bio., Psych.



Linda A. Palmer
Elem. Ed., Psych.



Janet M. Percy
Bus. Ad.; Soc.

Lauriejean Reinhardt
App. Mus., Cello



Rebecca Reed
Elem. Ed.; Spanish

Karen A. Reskallah
Comm.; Writ., Psych., Fre.

Douglas E. Roorbach
Comm.; Hist.

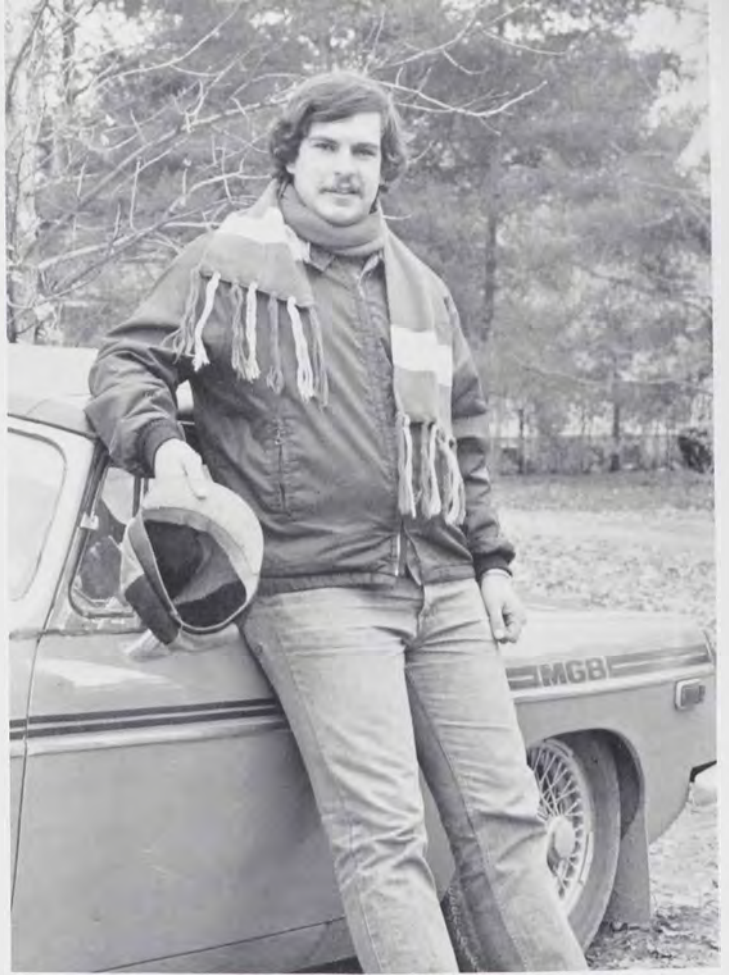

Priscilla Roberts

Diane Revelis
A.A. Degree



David B. Robinson
Chem.; Math



Melinda J. Robins
Phys. Ed.



Cheryl L. Rice
Elem. Ed., Psych.

Darrell A. Russell
Chem.; Math



Edwin Saleh



Kim M. Ruhl
Bio.; Chem.



Nancy L. Schmidt
Bus. Ad.; Hist.



Eric D. Seeland
Bus. Ad.; Econ., Speech



Laura E. Sawyer
Bio.; Chem., Mus.



Ellen Rorvik
Psych.; Span., Soc.

Jean M. Smith
Ger.; Fre., Bus. Ad.



Dale P. Shannon
Hist.; Math



Patty Skiff
Flute



Lisbeth L. Skala
Mus. Ed., Piano



Bradley P. Smith
Bib., Psych.; Comm.



Denise M. Servello
Mus. Ed., Piano

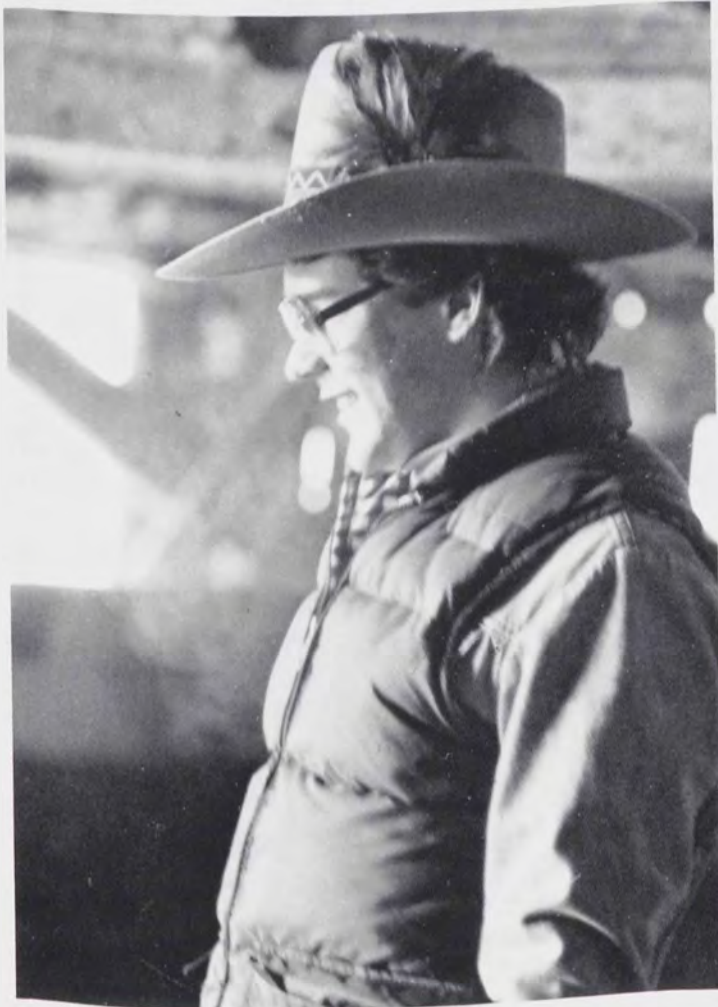

T. Patrick Smith
Bus. Ad., Bio.



Kathryn M. Smith
Math, Bio.; Psych.

Kenneth B. Stackpoole
Bib.; Religion, Bus. Ad.



Douglas J. Spaulding
Hist.; French

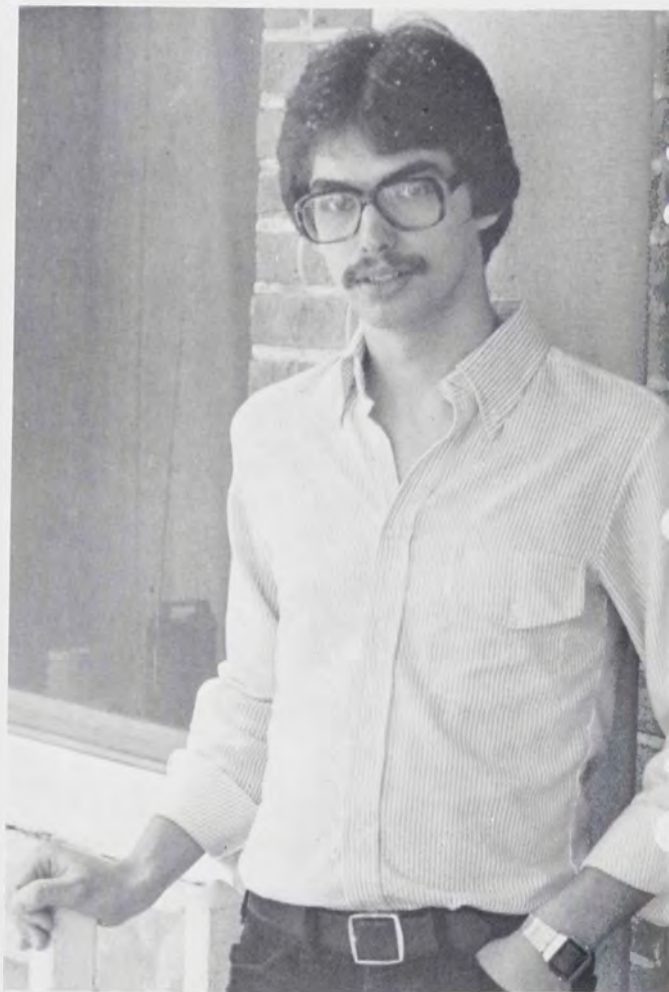

Maureen M. Stanton
Phys. Ed.; Psych.



Deborah L. Swauger
Comm.; Psych., Hist., Bib.

Thomas J. Steenbergen
Bus. Ad.; Psych.



Susan S. Starn
Psych., Bible



Stephen C. Strand
Soc.

Craig W. Ulmer
Bus. Ad.; Phys. Ed.

Eileen M. Tiberio
Hist.; Math



Ann E. Taylor
Phys. Ed.



Gail H. Trail
Bib.; Mus., Ling.

Marion V. Tripp
Bus. Ad.; German, Christ. Ed.



Jeffery D. Tripp
Psych.; Phys. Ed., Bib.

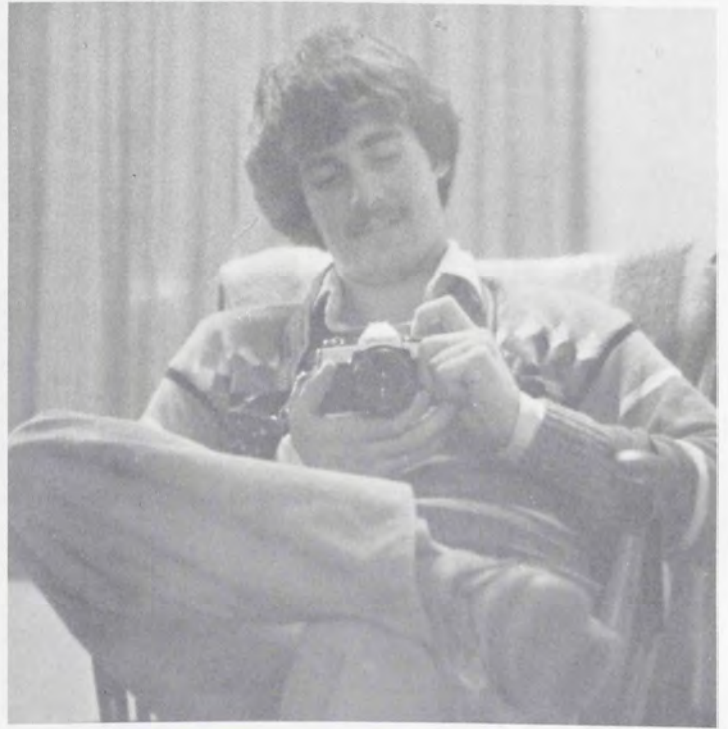

Jay R. Tinker
Math; Earth Sci.

Janice L. Tinch
Psych., Phys. Ed.

Marta B. Weiss
Writ.; Psych., Pre-Ed.



Ruth E. Woods
Bio.; Hist.

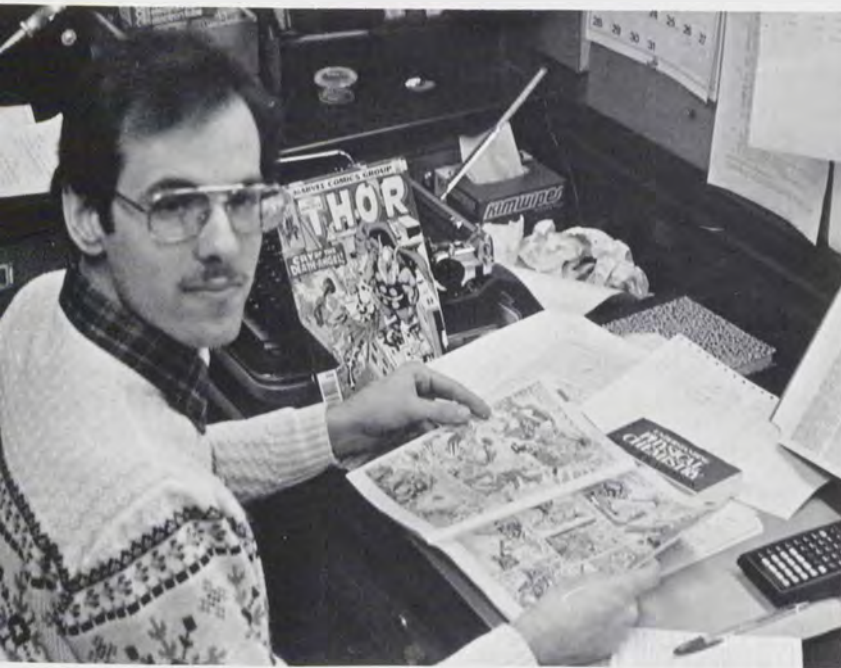

Robert E. Wilson
Chem.; Bio., Math



Ruth E. Woolsey
Bib.; Spanish



Rozanne M. Wolff
Psych.; Bib., Eng.

Barbara J. Waltke
Bus. Ad., Psych.



Mark R. Versland
Chem.; Math, Bio.

David T. Weber
Eng.; Sec. Ed.

Adena F. Wright
Elem. Ed., Psych.



Edwin R. Zehner
Hist.; Pol. Sci.



Scott J. Zimmerman
Bio.; Chem., Music



Julie A. Youngman
Bio.; Chem.



Senior Class Officers. Row 1, left to right: Deb Swauger — vice-president, Tim Nichols — president, Mrs. Hutton and Dr. Kingdon — advisors, Gayle Hower, Colleen Kotchapaw. Row 2, left to right: Tim Josephsen, Ann Morris, Al Herman, Glenn Piper, Ken Stackpoole, Mark Eckler.



Who's Who: left to right: Ann Taylor, Ruth Woolsey, Lois McAleer, Graham Drake, Rozanne Wolff, Ann Dudley, Bud Nelson, Tim Benning, Denise Calhoon, Doug Roorbach, Steve Strand, Mark Kinde.

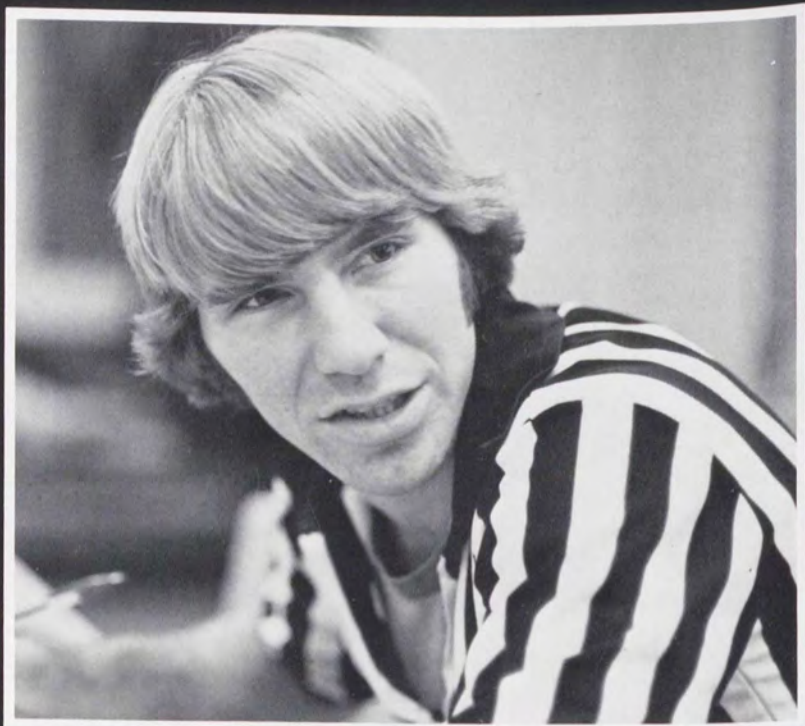
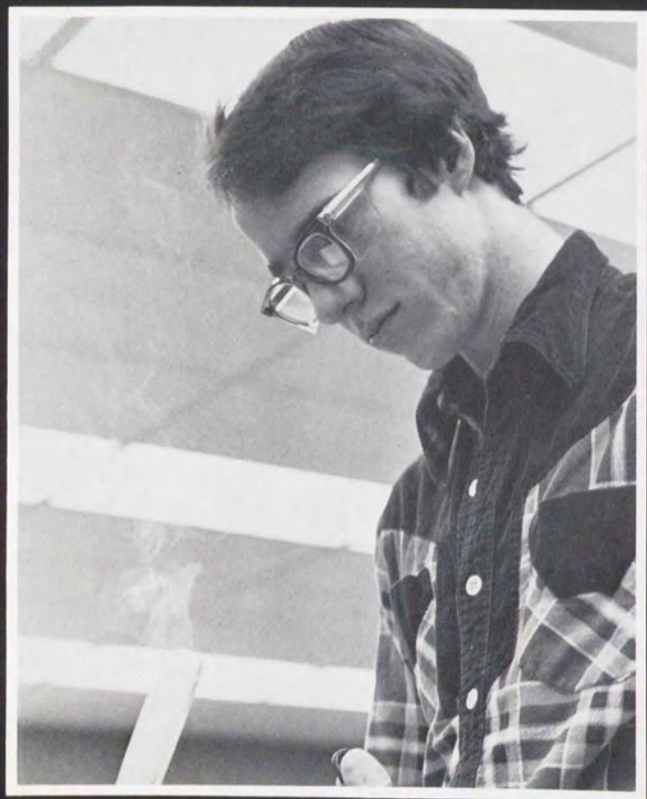
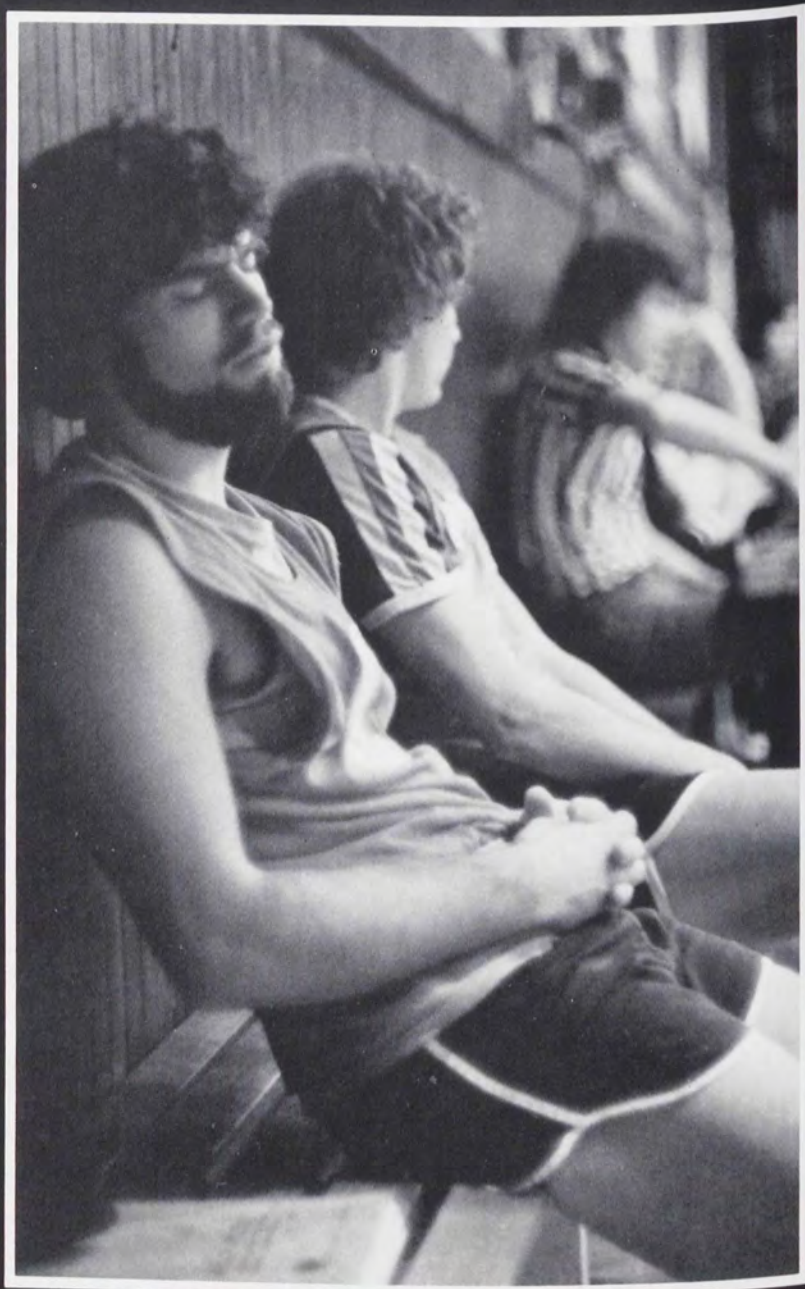

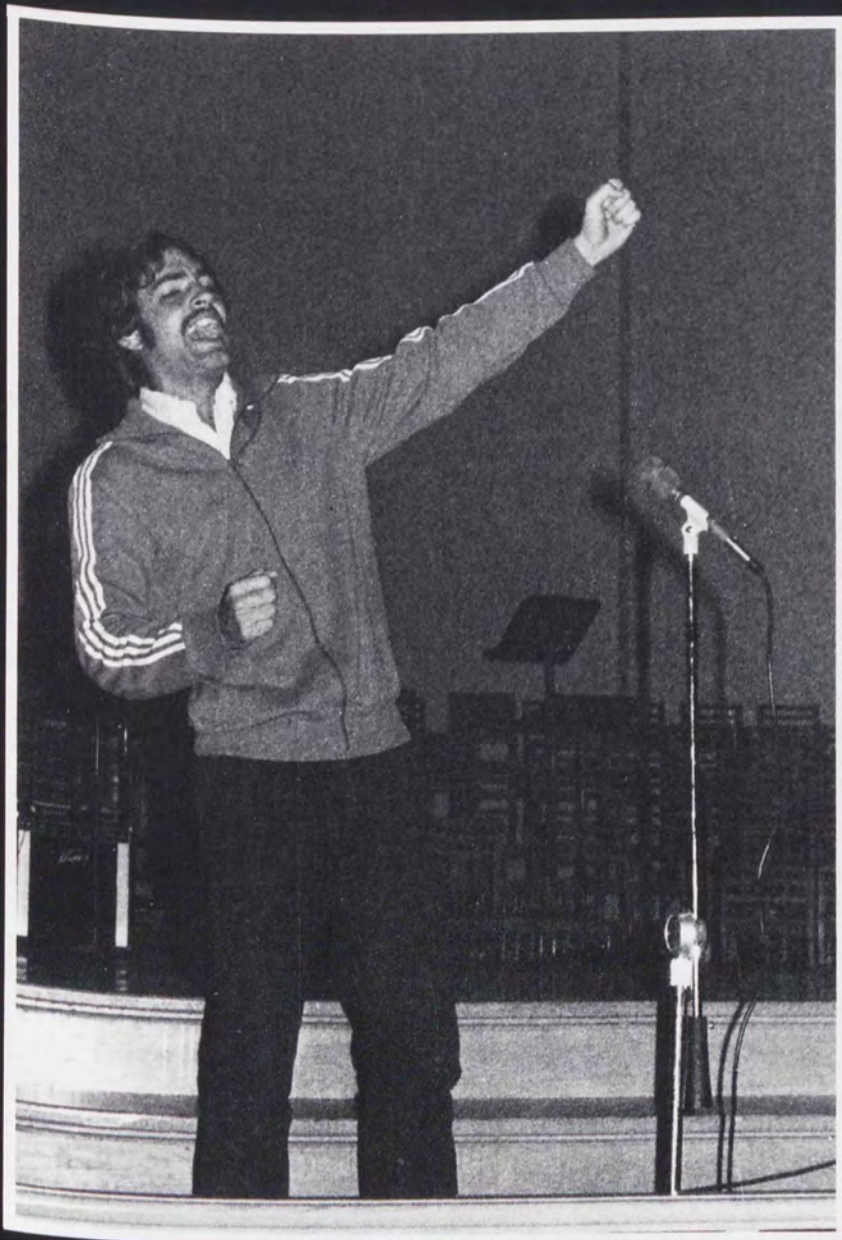
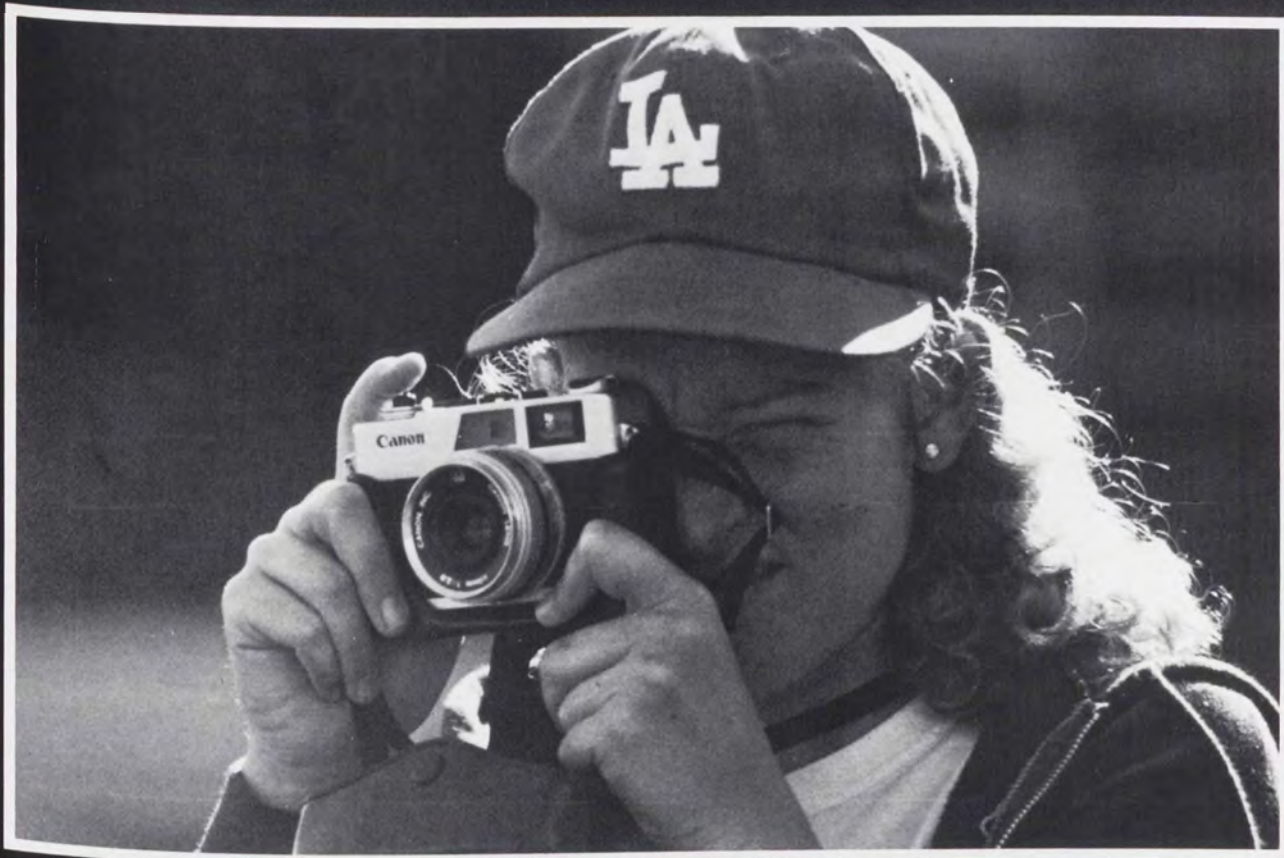

... Thy hope let nothing shake —

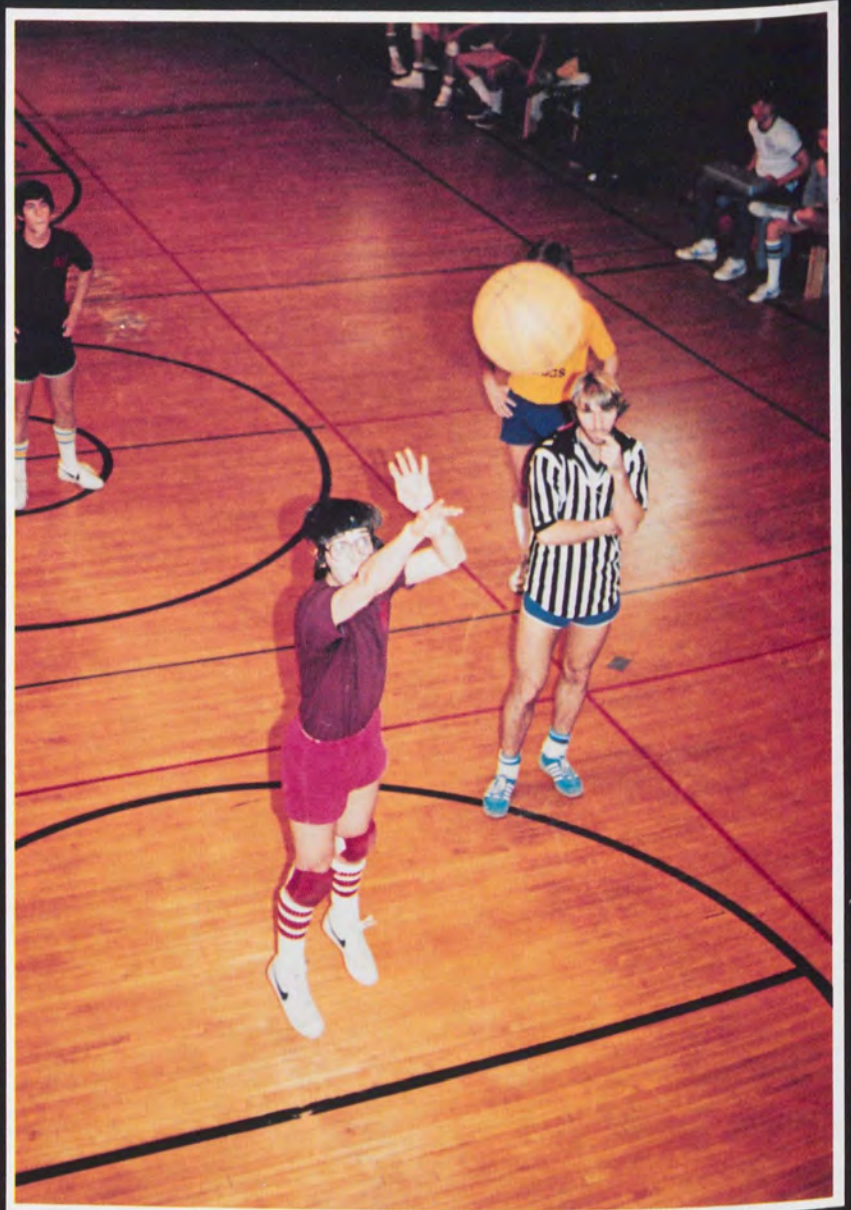

All shall be bright at last;



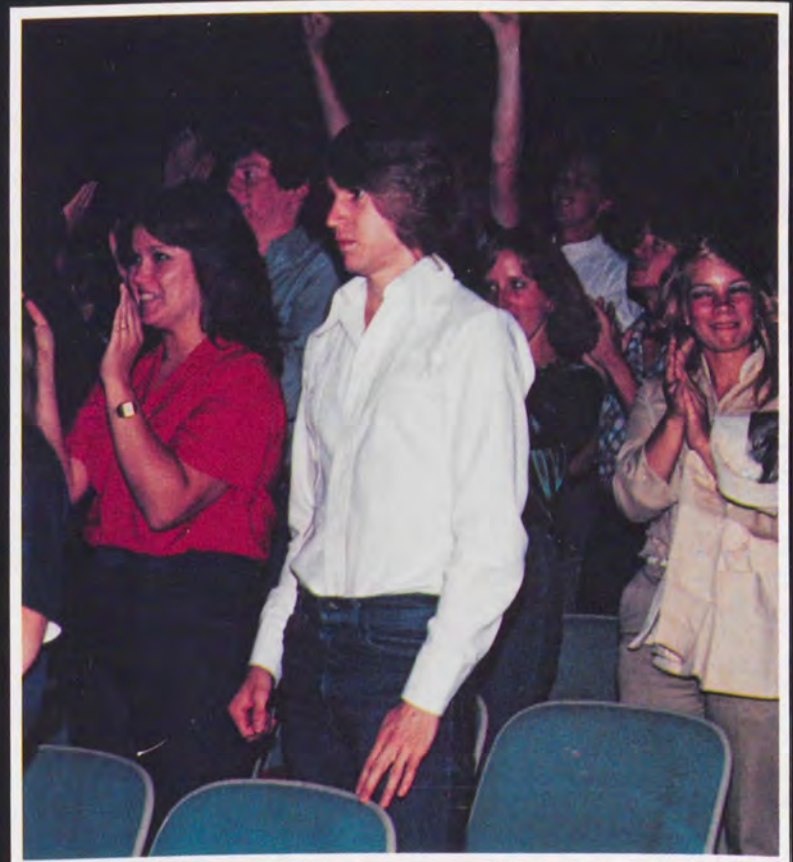

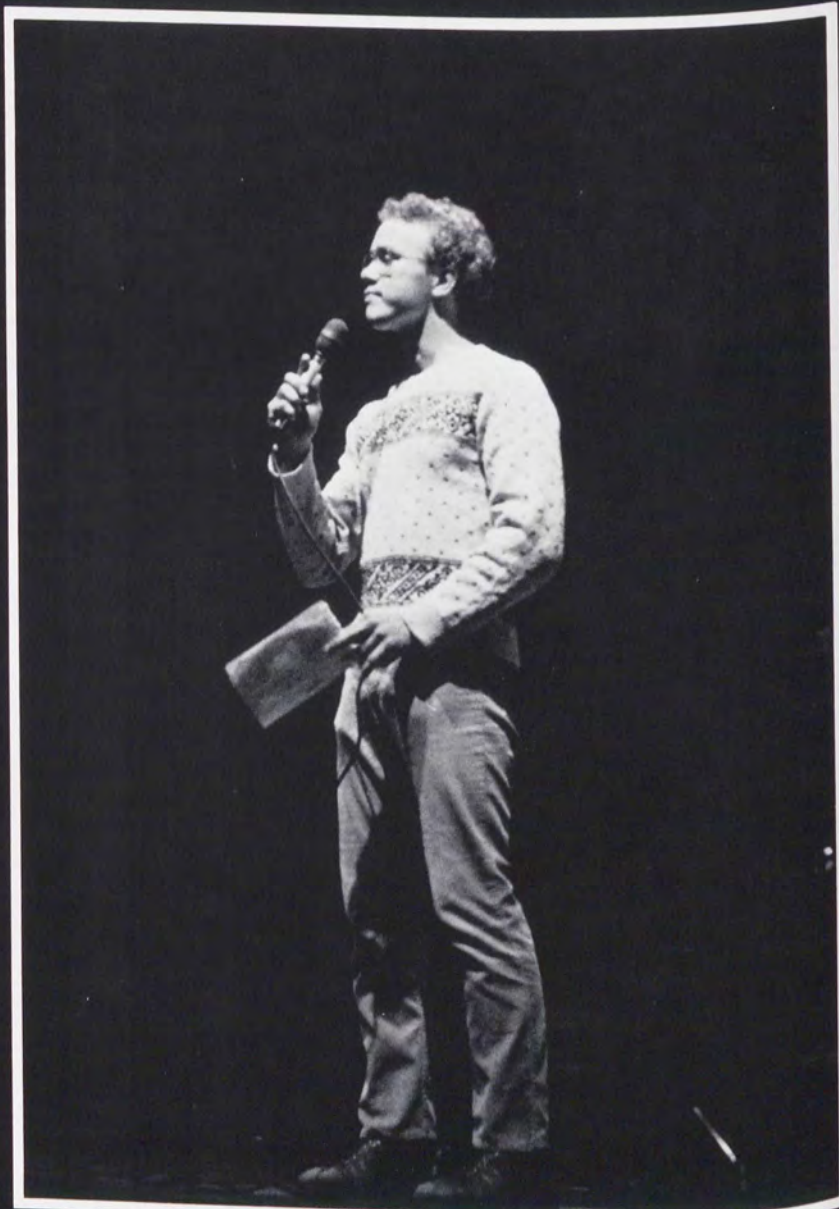
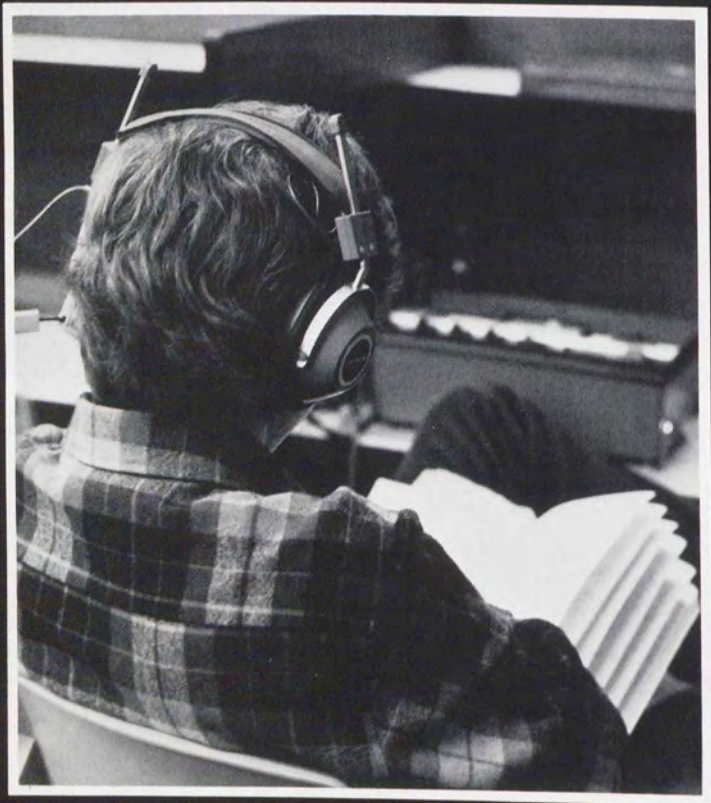

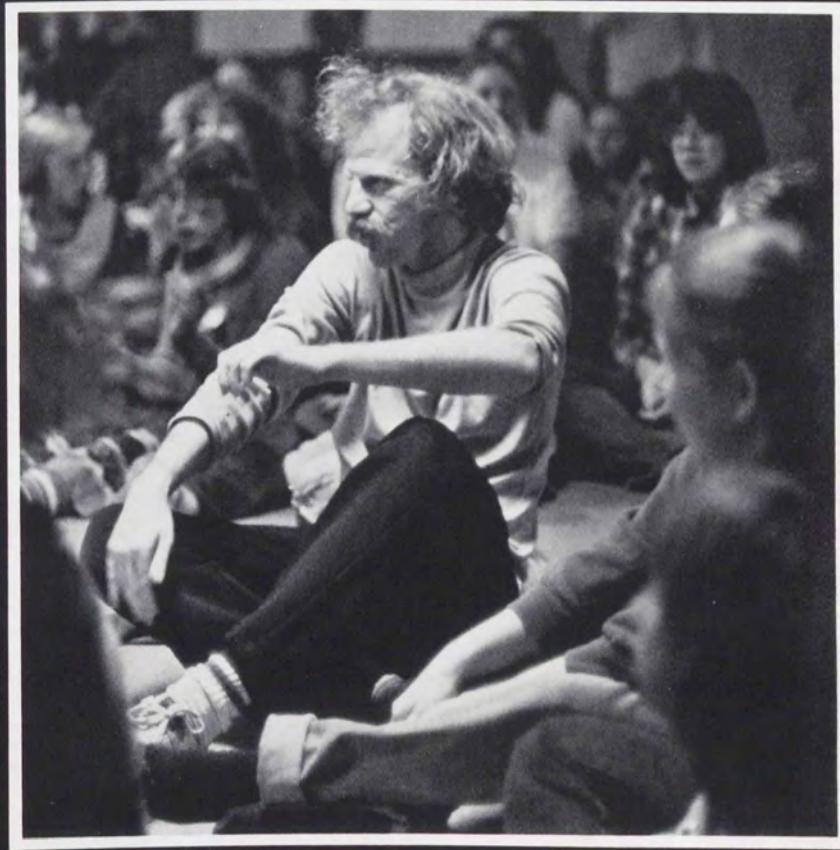
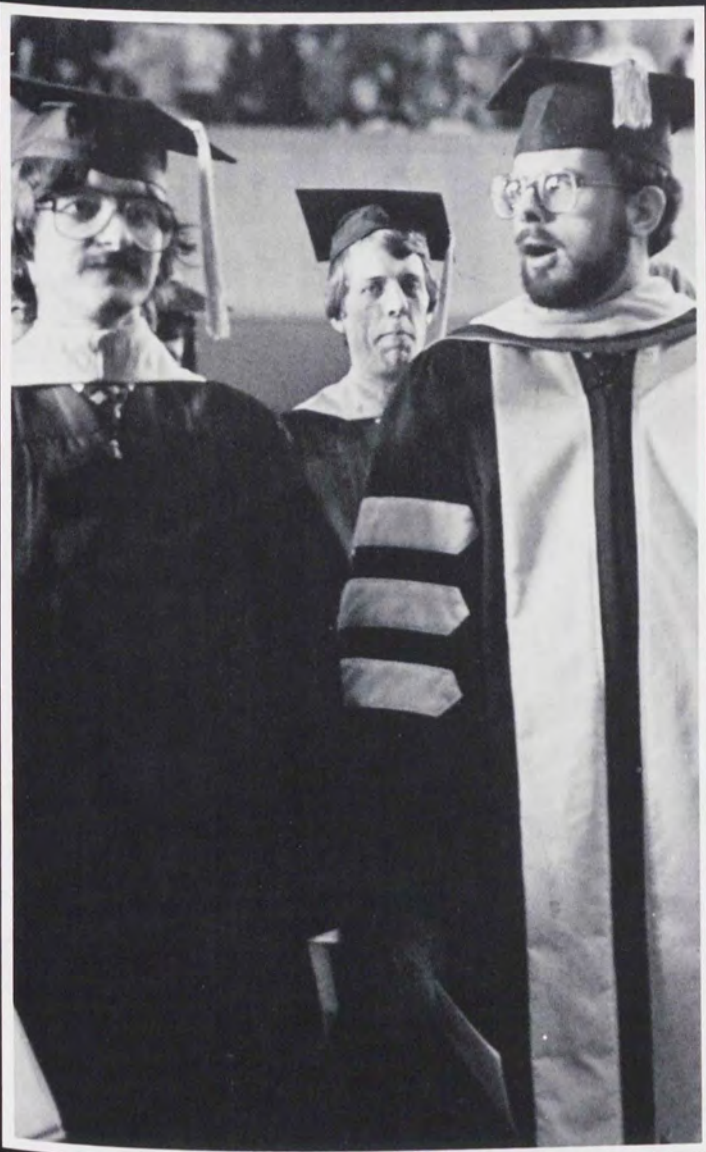

The waves and winds
still know
His voice who ruled
while here below,

Be Still, My Soul
The hour is hastening on when we
shall be forever with the Lord,



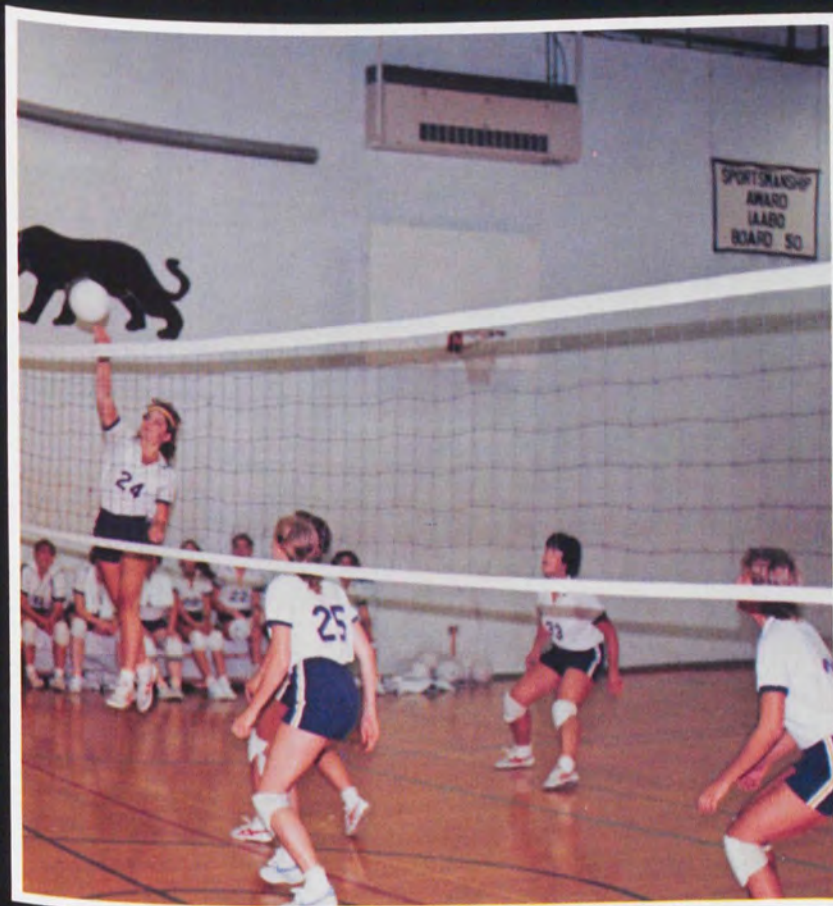
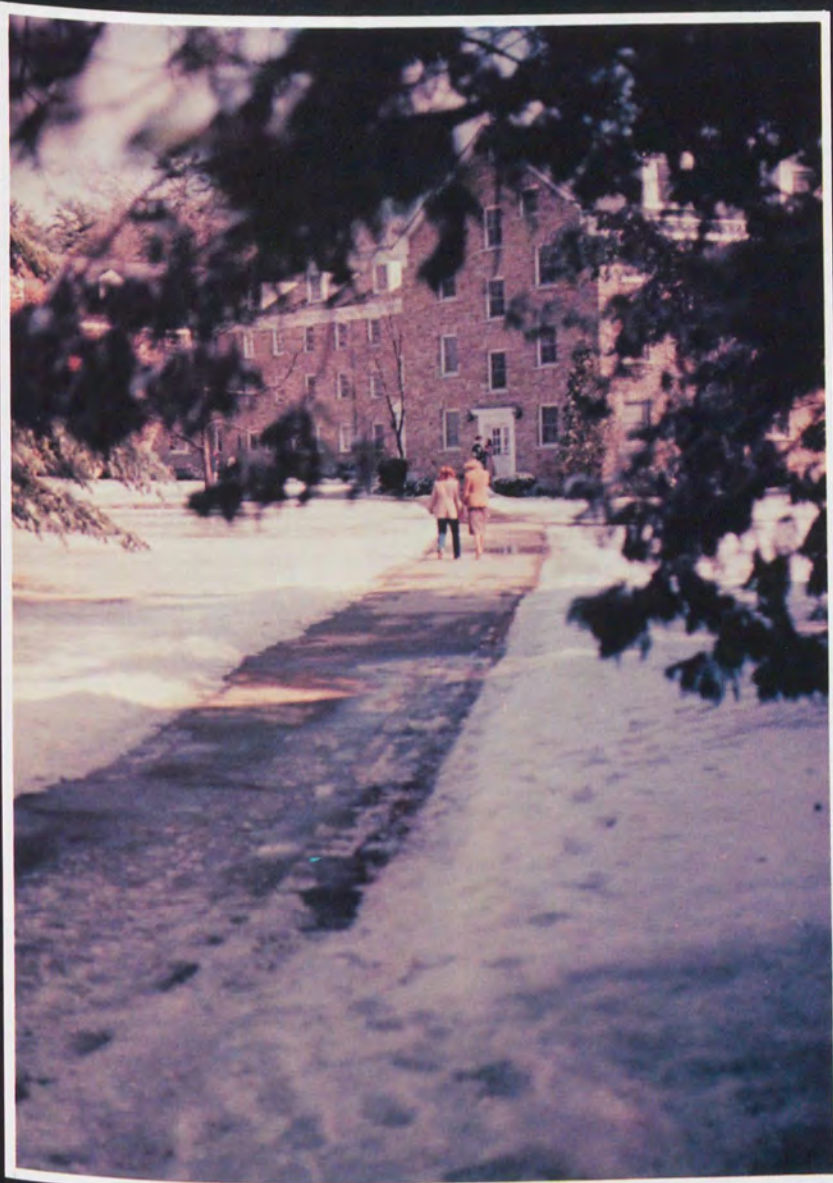

When disappointment, grief, and
fear are gone,

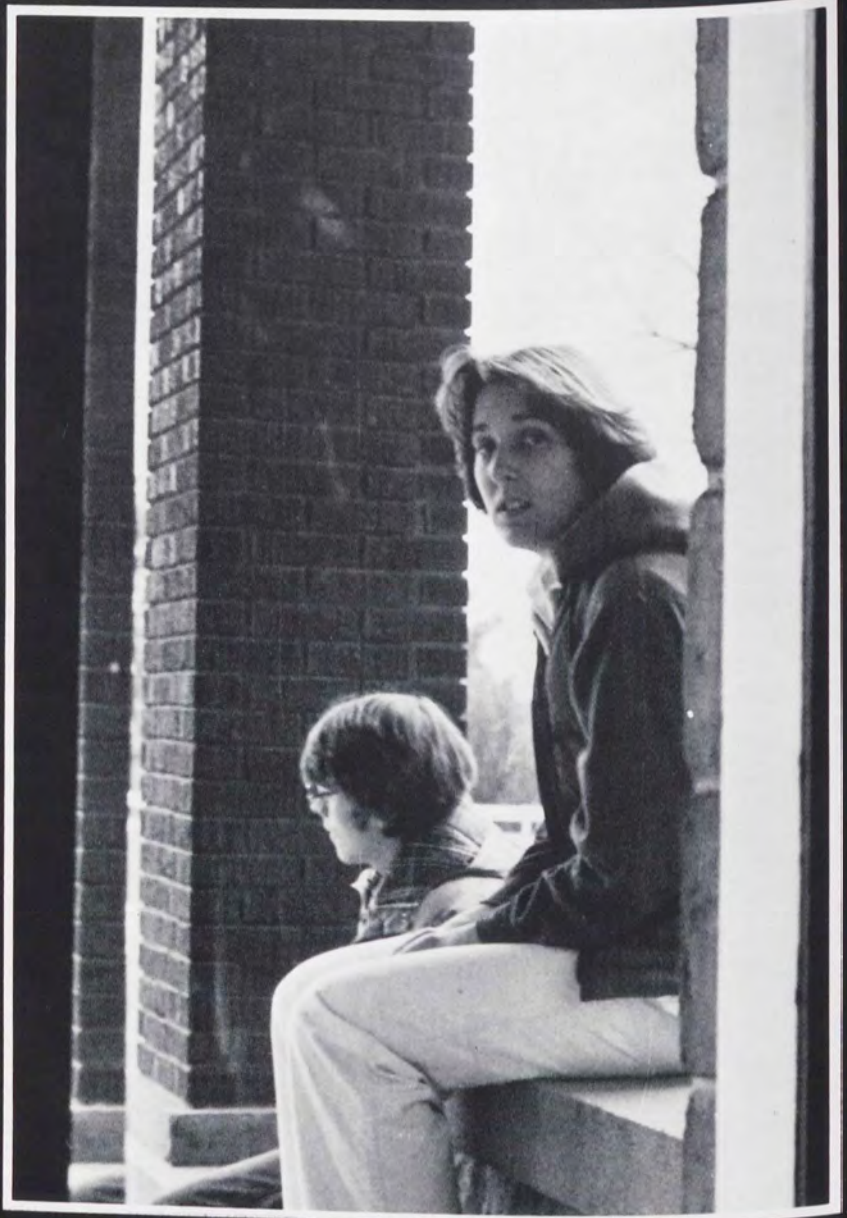

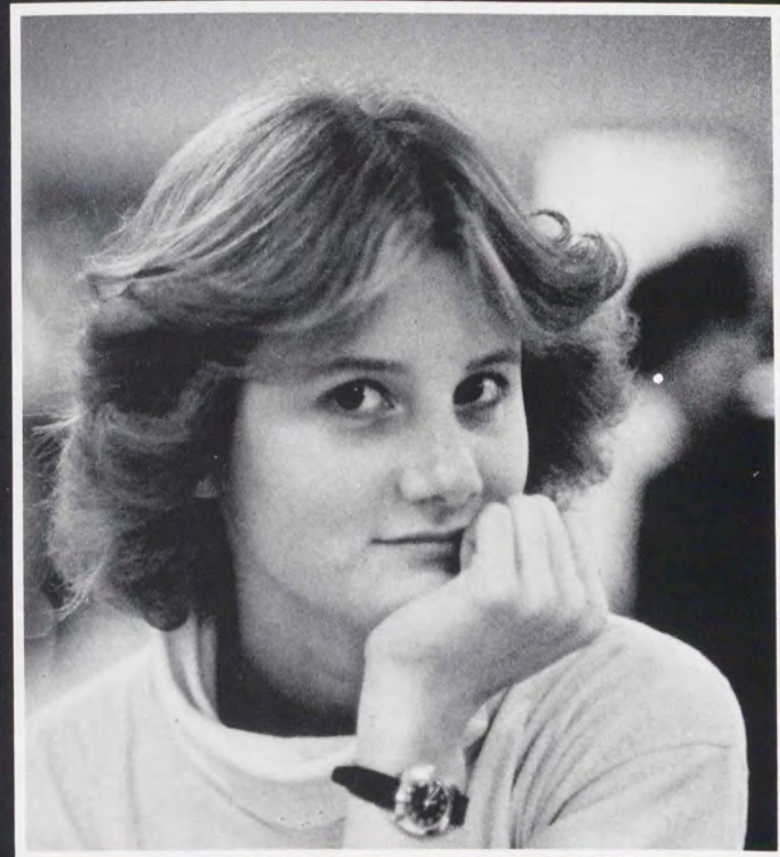





Sorrow forgot, love's purest joys
restored.

Be Still, My Soul —
when change and tears
are past

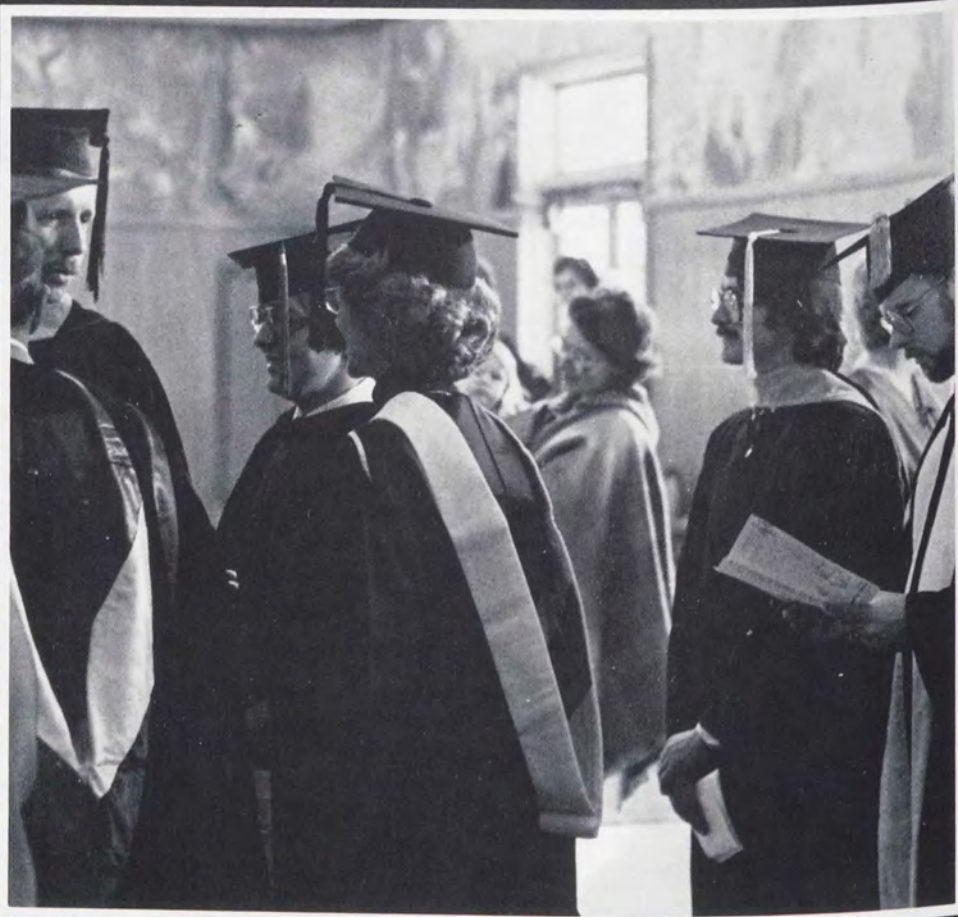

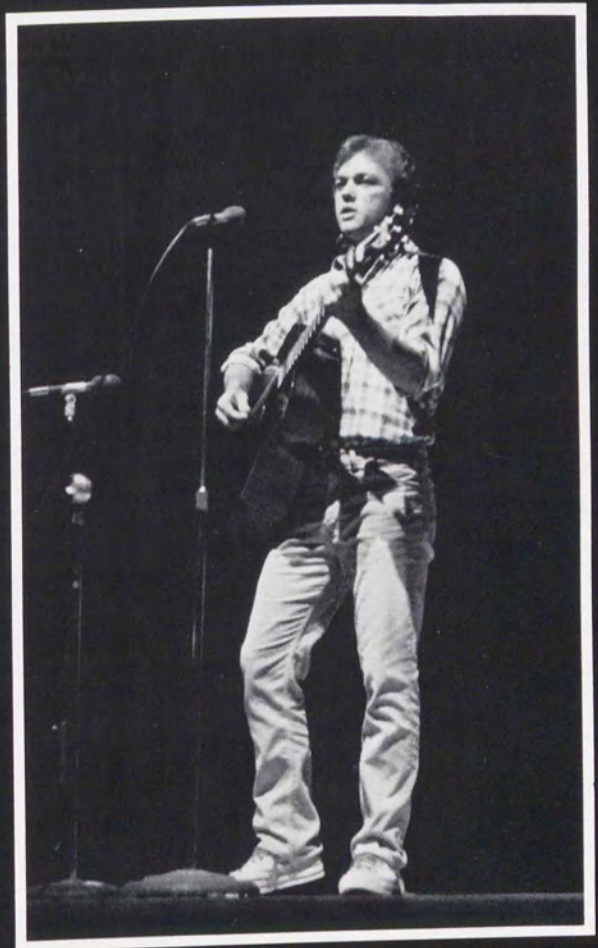
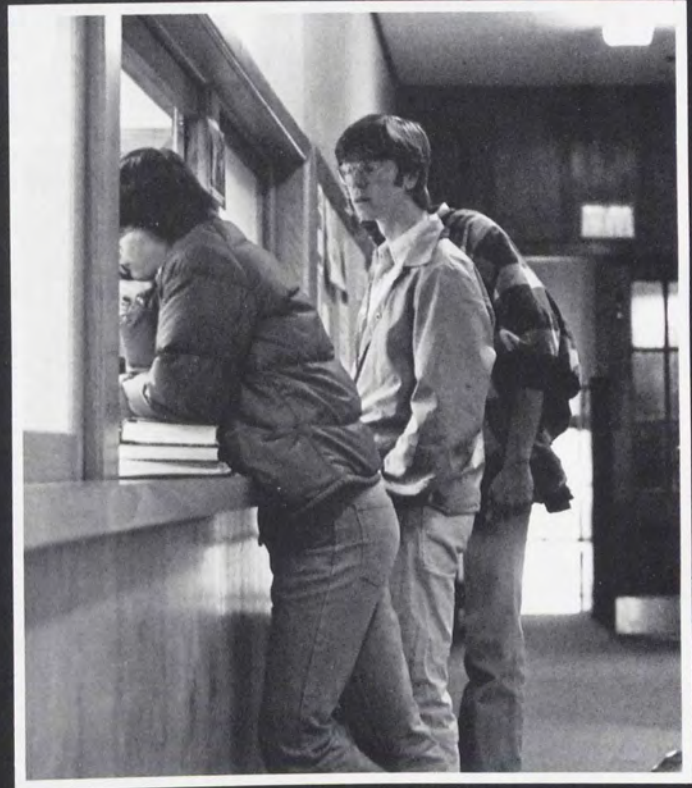

All safe and blessed,



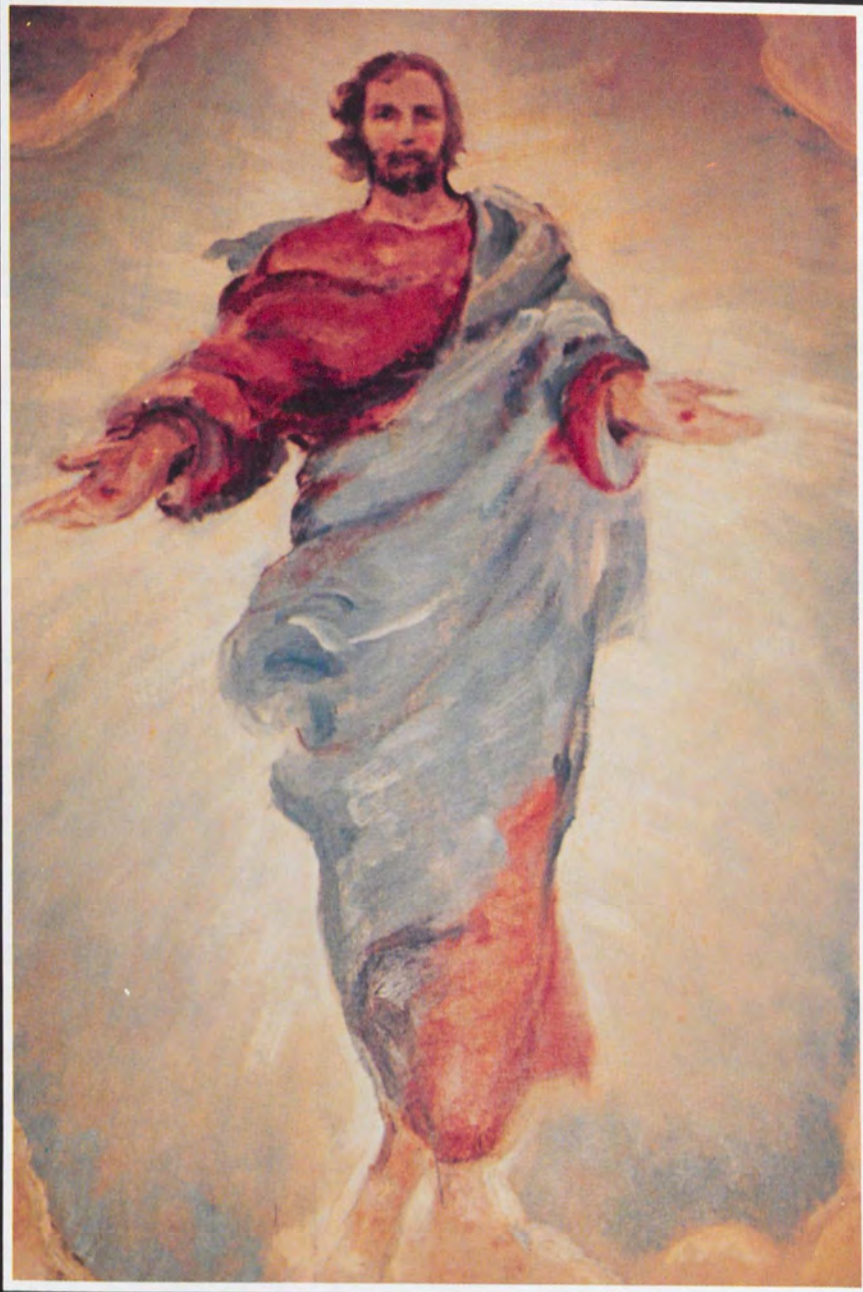

We shall meet at last.

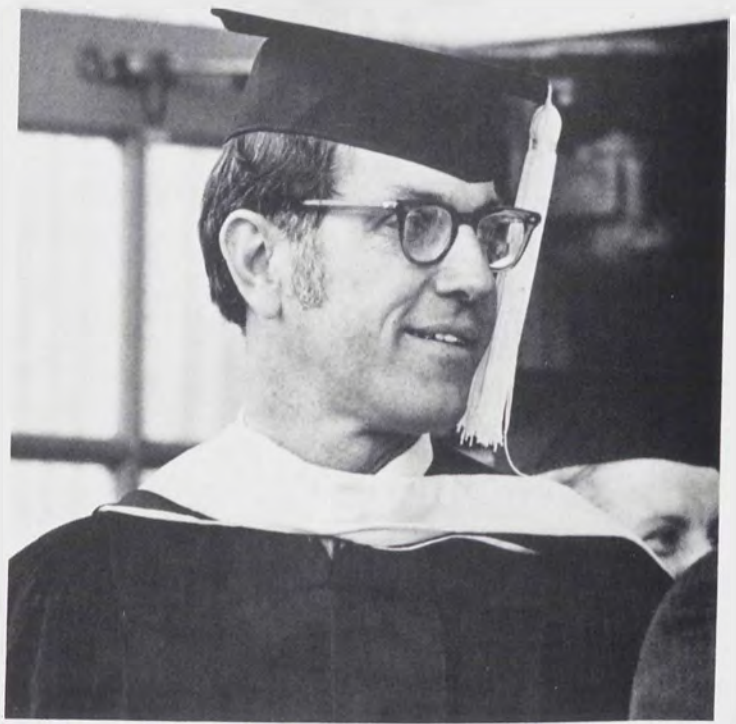

How Can We Say Thanks . . .



Born in Springfield, Massachusetts December 10, 1927, Chaplain Richard Edmund Bareiss first came to work at Houghton College in 1972. Finishing his position of Chaplain this year at Houghton, Chaplain Bareiss plans to move to Marion College.

Chaplain Bareiss served as chaplain for the United States Navy for twenty years. As a U.S. Navy Chaplain, he acquired eighteen years of experience counseling with young adults in all types of settings: at sea, at shore, and in combat. During these years of service, Chaplain Bareiss was awarded the Navy Commendation Medal.

Before entering the Navy in 1954, Chaplain Bareiss received his B.A. from Houghton in sociology. After retiring from the Navy with the rank of Commander, he continued his education at Gordon Divinity School, Columbia University and Glassboro State College.

Chaplain Bareiss' major emphasis of his ministry has been in various aspects of counseling including Crisis Intervention, short and long term marriage counseling, and group counseling.

Chaplain Bareiss will certainly be missed by all of the faculty, staff, and students.



Mrs. Roberta Dunkle came to Houghton College in 1969 as director of East Hall Residence after receiving her B.A. from Seattle Pacific and her M.A. from Wheaton. Here at Houghton she has served as Dean of Women, Associate Dean and Dean of Students.

Mrs. Dunkle's energy has been a driving force in Student Development. She has pioneered the summer orientation program, served as Director of Orientation and Retention, the Chairman of Student Development Council, has headed up the Parent's Weekend Committee and worked on the Cultural Life Committee.

Before serving here at Houghton, Mrs. Dunkle was involved in fruit farming and she was in the ranching business for seventeen years. At the age of forty-two and with twenty-seven dollars in her pocket, she headed off for school.

Mrs. Dunkle has been the inspiration of many programs, working long and hard hours fully devoted to the betterment of Houghton College, concentrating in student development. Meanwhile Mrs. Dunkle has been a caring and loving mother, grandmother and great grandmother of four. Someday she plans to write a book about her many experiences before and after Houghton. Mrs. Dunkle, it will most likely be a best seller.

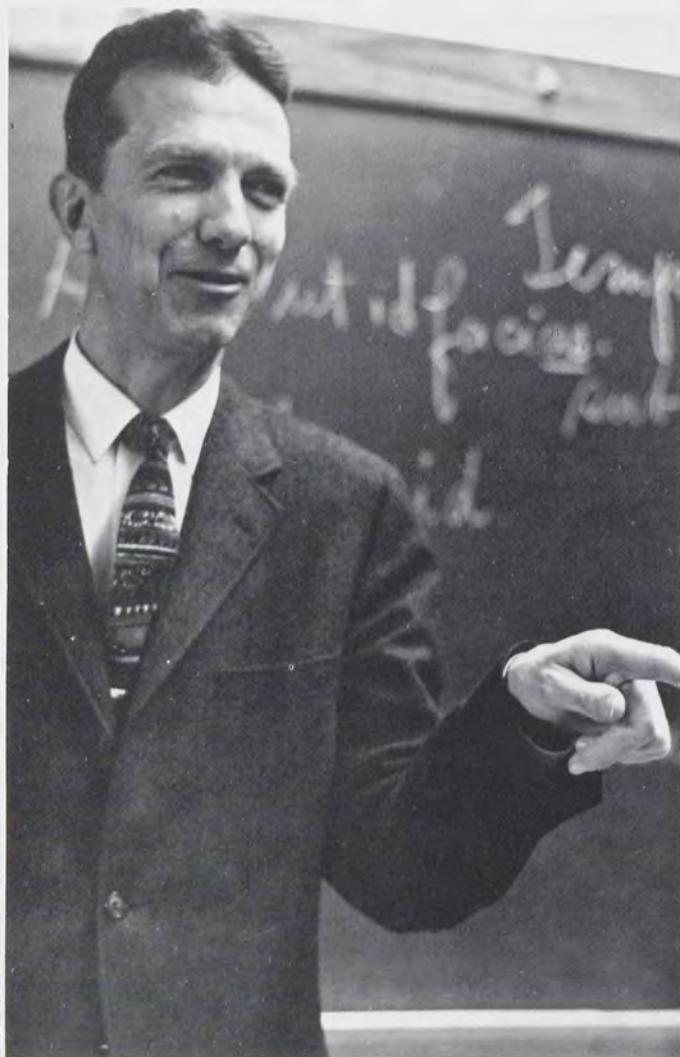

Dr. Frank Gordon Stockin has meant so very, very much to various Houghton faculty members and students for over forty years. Throughout the years at Houghton he has been very busy, yet fully excelling in all of his endeavors. He is devoted to Houghton and cares greatly for its academics, spirituality, and its people. He has had many past BOULDERS dedicated to him and justly deserved. We, at the 1981 BOULDER, would like to extend him (along with Mrs. Dunkle and Chaplain Bareiss) a thank you. The words seem so small, but the meaning behind them is great.

Dr. Stockin was born in Dobbs Ferry, New York on November 23, 1915. In 1938 he began teaching Latin at Houghton, was promoted to Assistant Professor of Greek and Latin to Associate Professor of Greek and Latin, to Professor of Classics. During the academic years of 1934 to 1946, Dr. Stockin held the additional responsibility of Principal of The Houghton Academy. From 1943 and for some twenty years he was a member of the Houghton Volunteer Fire Depart-

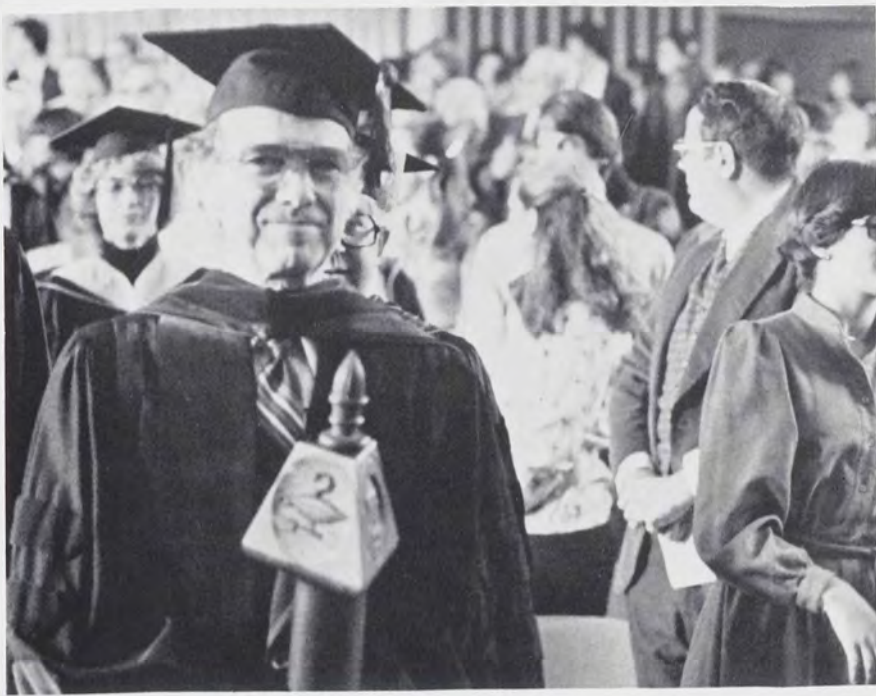

... For The Things You
Have
Done.



ment. Dr. Stockin was also actively involved with the Houghton Wesleyan Church.

While not teaching at Houghton, Dr. Stockin would serve in various other professional teaching capacities. These include Workshops for Latin teachers at various colleges and universities. He also engaged in brief teaching assignments at Our Lady of Cincinnati College and Ohio Wesleyan University.

In every position and in every situation that Dr. Stockin has been in, he has always given it his very best and met each challenge with vigor. His profession is his hobby, yet he is careful to take time for correspondence, reading, day-dreaming, and being a model husband, father, and great grandfather.

Dr. Stockin is a model for all, faculty and students alike. In all areas, in everything, he has exemplified putting Christ first. Thank you Dr. Stockin, you have been and you continue to be an inspiration to many.

Down With The Old . . .

1. standing proud

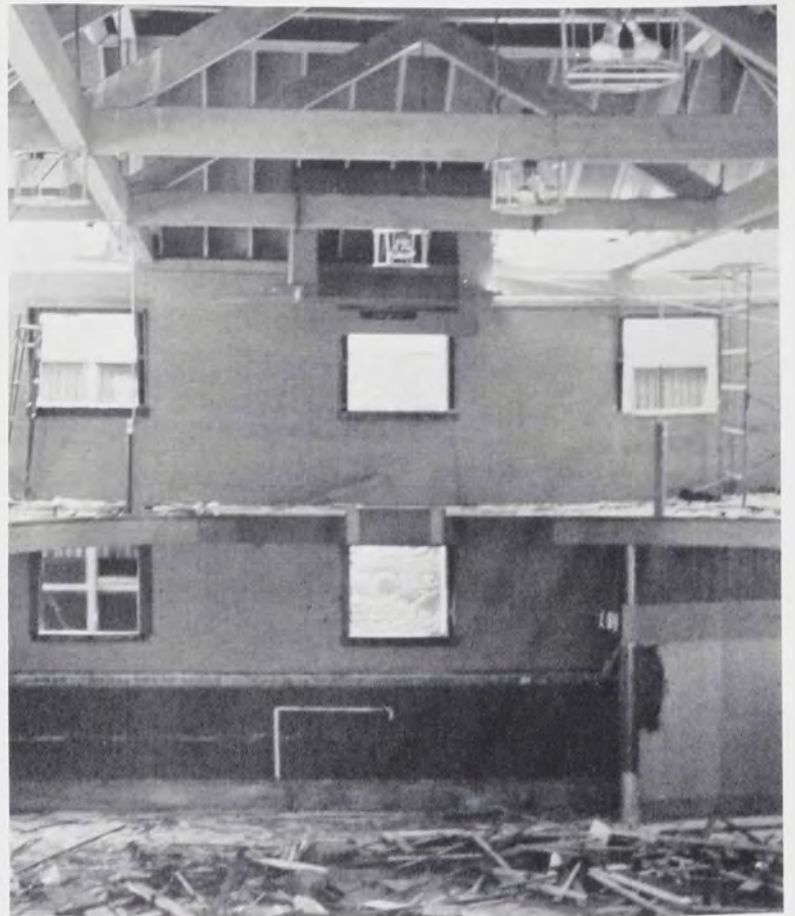

2. destruction beginning



3. and 4. roof collapsing



5. careful demolition



6. one story



7. the ending

1. ground breaking



2. foundation laying



3. girder placing



4. winterizing

... Up With The New

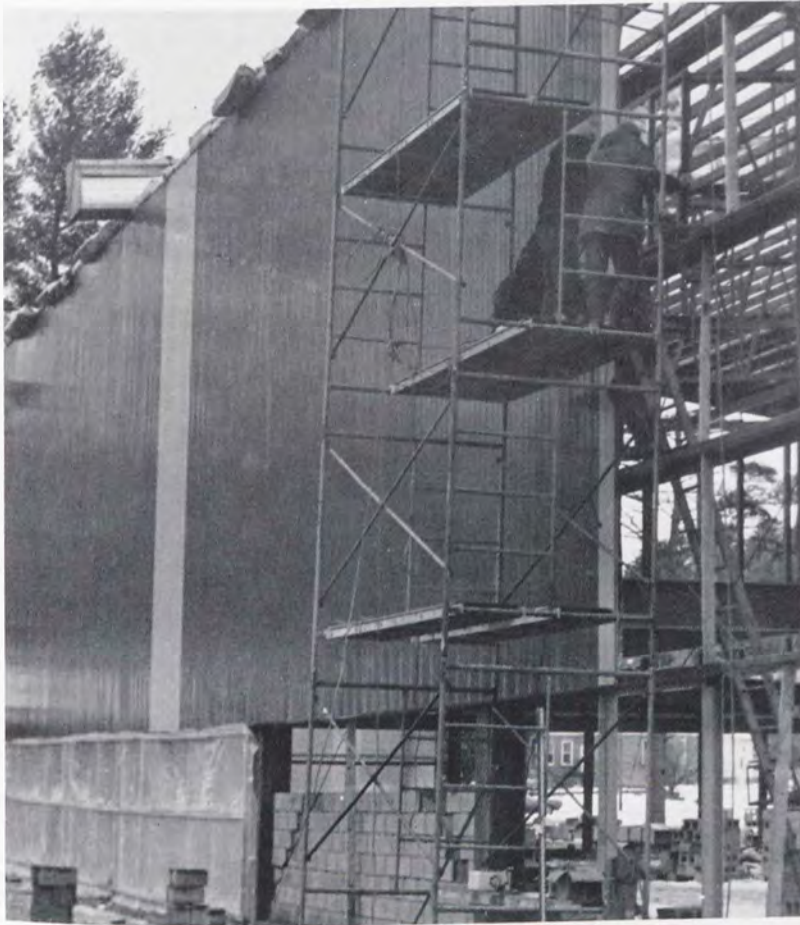

5. siding installing



6. cornerstoning



7. ready for playing, practicing, exercising ...

The greatest thing
in this world
is not so much where
we stand,
as in what direction
we are moving.

— Oliver Wendell Holmes

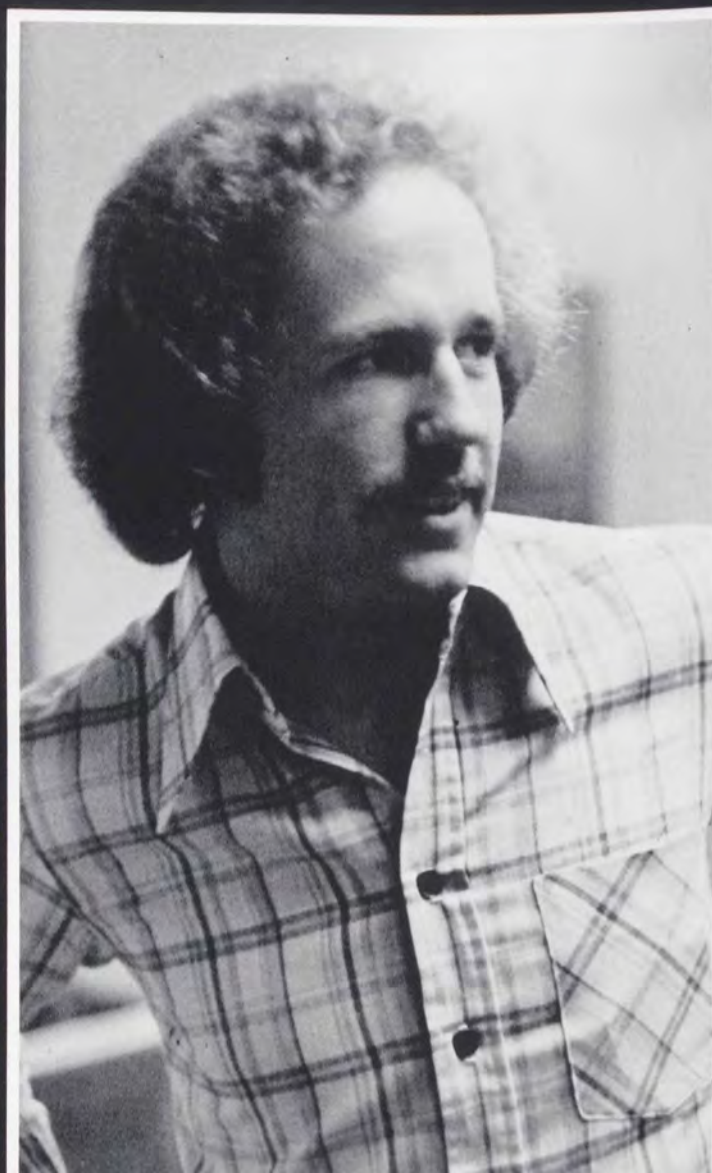



Index

- Glory Ackerman, 154
Carmen Aghamalian, 168
Kenneth Ajuang, 162
Paul Alderman, 154
Karen Aldrich, 176
Mark Alessi, 154
Terri Allen, 96, 168
Carol Allston, 162
James Alt, 162
Pamela Altieri, 176
Donna Amels, 154
Douglas Ames, 176
Varoujan Amirkhanian, 177
Jennifer Anderson, 177
Lois Anderson, 64, 162
Mark Anderson, 78
Paul Anderson, 168
Susan Anderson, 168
Beth Andes, 168
Steven Angevine, 177
Brian Armen, 162
Vicki Armstrong, 154
Robert Arnold, 96, 162, 167
Deborah Aston, 177
John Atkinson, 178
Cynthia Austin, 168
Karen Austin, 106
Kevin Austin, 92, 104, 178
Diane Ayers, 115, 162
Mary Bader, 162
Louise Bagley, 168
William Baker, 92, 154
Denise Bakerink, 162
Robert Baldes, Jr., 162
Marjorie Baldwin, 154
Fay Blinger, 115, 162
Kathleen Banker, 106, 154
Marilee Banner, 178
Derrick Barnes, 104, 106
Jonathan Barnett, 95, 154
Ellen Bartlett, 178
Scott Bartlett, 162
Tambrea Bartlett, 115, 154
James Barton II, 162
Deborah Bash, 168
Linda Baxter, 162
Timothy Baxter, 162
Michael Bayba, 168
Charles Beach, Jr., 96, 154
Blair Beadnell, 168
Kevin Bellville, 162
Leslie Belson, 179
Timothy Benning, 179, 223
Mark Benson, 71, 162
Jean Berger, 168
Gretchen Berquist, 96, 179
Arlene Beveridge, 154
Jerold Bigenho, 180
David Bills, 162
David Bishop, 180
Marsha Bishop, 162
Donna Blair, 154
Michelle Blair, 180
Christine Blaisdell, 154
Karen Blaisure, 91, 162, 167
Blair Blakeslee, 154
Gail Blendermann, 180
Judith Bogart, 181
Diana Borchert, 154
Jennifer Borowiak, 162
James Boswell, 162
Janet Bouw, 168
Linda Bowman, 154
Elizabeth Bowser, 102, 168
Janet Boyd, 181
Lauries Braaten, 181
David Bradford, 162
Judy Bradley, 154
Richard Bradstreet, 162
Russell Braman, 182
Ellen Brasted, 182
Pearlette Brathwaite, 154
Gordon Braun, 154
Faith Brautigan, 168
Dean Bricker, 162
Timothy Brinderhoff, 92, 154
Thomas Britton, 183
Tracy Brooks, 96, 162
Matthew Broscius, 154, 161
Barbara Brown, 162
Karen Brown, 183
Tonja Buehler, 99, 162
Janet Buirkle, 106, 162
Zamani Buki, 168
Todd Bullock, 29, 183
Sharon Burchard, 154
Lauren Burdett, 183
Patricia Burgh, 184
Susan Burke, 168
Glenn Burlingame, 69, 168
Patricia Burn, 184
Sharon Busching, 168
Alan Bushart, 91, 92
Donald Butcher, 162
Linda Butcher, 162
David Byer, 95, 154
Denise Calhoon, 184, 223
Christopher Callahan, 184
Donna Cameron, 168
Carla Campbell, 106, 154
Christine Campbell, 154
Lorraine Capone, 96, 162
Alan Cappella, 168
Janet Carlson, 163
Jennifer Carlson, 154
Lynda Carpenter, 163
Timothy Carr, 135
Mark Carrier, 104
Cedric Carter, 163
Jack Cavanaugh, Jr., 185
Marisa Ceravolo, 168
Cynthia Chamberlain, 99, 106
Ellen, Chappell, 168
Priscilla Chase, 163
Milana Chernick, 67, 169
Robert Chiapperino, 91, 92
Michael Childs, 169, 173
Paul Childs, 169
Yung Chow, 163
Nisatirut, Chowchuvech, 163
Mark Christopher, 95
Micheal Chrzan, 167
Nancy Chrzan, 96, 185
Mark Churchman, 186
Luanne Cline, 163
Lynda Close, 186
Robin Cluff, 169, 173
Clayton Cobb, 163
Kimberly Cobb, 115, 163
Kariann, Cobbe, 154
Peter Coddington, 95
James Cofer, 154, 161
Keith Conant, 163
Linda Condy, 169
Carolyn Confer, 154
Peggy Conklin, 187
Samuel Connell, 163
Dorothy Contino, 186
Laura Conway, 155
Deborah Cook, 187
Deborah Cooper, 163
Diane Cornell, 169
Catherine, Corrigan, 163
Carol Corser, 102, 187
Joyce Cosman, 64, 163
Coleen Cotton, 155, 161
Coral Cox, 187
Jeffrey Cox, 163
Tim Craker, 189
Wendy Crawford, 163
Jeanne Crockett, 163
David Curry, 155
Laura Dahlgren, 155
Kevin Danielson, 169
Richard Danielson, 163
Thomas Darling, 163
Brian Davidson, 91, 92
Dale Davis, 155
Laurie Davis, 169
Scott Dawson, 169
Vicki De Filippo, 155
Mary De Socio, 155
Bernard Decker, 169
Timothy Delventhal, 188
Lori Dempsey, 155
Susan Dempsey, 188
Nancy Denton, 155
John Devalve, 188
Karen Devitry, 163
Adrienne Dick, 96, 188
Laura Dick, 96, 155
Judy Dillenbeck, 163
Linda Dingeldein, 169, 254
William Dinse, 163
Mary Divers, 155
Christine Dougherty, 163
Christine Doughty, 155
Karen Downey, 189
Graham Drake, 190, 223
Ann Dudley, 190, 223
Stephen Dunbar, 169
Grace Dutton, 155
Thomas Dutton, 169
Robert Duttweiler, 169
Kirsten, Dyal, 163
Fred Dykstra, 191
Kristen Eastburg, 163
Christine Eastwood, 155
Mark Eckler, 223
Diana Edgecomb, 169
Susan Edgecomb, 155
Michael Edgett, 155, 161
Elizabeth Edwards, 155
Timothy Edwards, 91, 92
Sandra Ellenberger, 169
Joy Ellis, 102, 169
Bethany Emmett, 191
Beth Emmons, 169
Koren Emo, 169
Diane Enriquez, 96, 169
Moulton Esdaille, 191
David Esperland, 169
Rosemary Essepian, 102, 190
John Essepian III, 95
Kevin Evans, 169
Susan Facer, 73, 169
Joanne Fagerstrom, 163
David Faircloth, 169
Martha Falk, 155
Karen Fawcett, 190
Paul Fecio, 191
Richard Felder, 193
Robert Felder, 73, 169
Scott Fenton, 163
Eric Fetterolf, 169
Susan Fichtelberg, 163
Janine Filmer, 192
Blair Finnis, 92
Beth Follette, 163
Joy Forbes, 169
Winston Foster, 155
Marvin Fowler, 104, 106
Arlene Francis, 155
David Francis, 155
Paul Frazier, 169
Joan Frederick, 192
Louise Anne Freeman, 155
Donna Marie Frissora, 163
Lisa Fritzen, 169
Joy Fruci, 163
Betty Frye, 164
Michelle Fuller, 155
Peter Fuller, 92
Thomas Fuoco, 106
Kathleen Gaines, 192
Sharon Galish, 193
Donald Gallagher, 193
Douglas Geeze, 164
Eric George, 155
Kimberly Gerwitz, 164
Sandra Geyer, 155
Marlene Gifford, 170
Natalie Giles, 164
Jacqueline Glasgow, 155
Grace Ann Godshall, 170
Sheila Goodman, 170, 173
Rae Gordon, 155
Ruth Gow, 155

Index

- Susan Graham, 155
Christine Grazioplene, 192
Melinda Greeley, 155
Stacey Gregory, 164, 167
Anne Grohs, 170
Daniel Grossglass, 104, 106, 164
Tyrell Gulley, 106, 164
Ronald Gundersen, 170
Jennefer Hale, 99, 164
Christine Hall, 164
Stephen Halter, 170
Joanne Hamersma, 193
Lynnette Hamilton, 164
Orna Hanley, 170
Jeffrey Hansen, 170
Kristina Hansen, 164
Dawn Harding, 194
Terri Hare, 102, 164
Vaughn Hark, 164
Lori Harrington, 155
Debra Harshberger, 164
Jane Hautzinger, 156
Nancy Haven, 156
Fredric Havener, 164
Richard Hawkins, 164
Kathryn Hazlett, 164
Colleen Hebdon, 156
Karyn Hecht, 164, 167
Janine Helle, 170
Allen Hemayakian, 170, 173
Kay Hendron, 194
Christopher Henry, 156
Alan Herman, 194, 223
Bechy Hess, 156
Bonnie Hess, 67, 164
Audrey Higle, 164
Ann Higley, 106, 194
Patricia Hill, 156
Susan Hill, 156
Peter Hitch, 63, 170
Dawn Hoffman, 195
Scott Holmes, 164
Karen Holt, 170
Stephen Homan, 164
Frederick Hommel, 164
Kimberly Hoover, 156
Stephen Hoover, 38, 195
Judith Horn, 195
Marjorie Hornung, 156
Connie Horton, 156
Jonathan Horton, 173
William Horton, 104, 106
Mary Hostetler, 102, 164
Dorothy Hostetter, 164, 167
Timothy Hostetter, 156
Carol Howard, 164
Gayle Hower, 195, 223
Janet Howland, 78, 170
Dawn Hughes, 156, 161
Suzanne Hulbert, 156
Lorinda Hunter, 164
David Hursh, 156
Roderic Hutton, 196
Gayle Irwin, 99, 170, 173
Barbara Isaman, 196
David Jack, 92
Ricahrd Jackman, 170
John Jackomin, 95, 164
Janice Jackson, 197
Laurie Jacobson, 156
Steven Jacobson, 95
Debra Jaekley, 170
Linda Jaekley, 164
Daryl Jalosky, 156
Joseph Jenkins, 156
Juanita Jesson, 156
Ruth Johns, 156
Dianne Johnson, 164
Douglas Johnson, 92
Rhonda Johnson, 164
Parker Jonathan, 164
Carolyn Jones, 197
Jeffrey Jones, 71, 156, 197
Lanette Jones, 115, 156
Steven Jones, 164
Jeffrey Jordan, 164, 167
Susan Jordan, 156
Timothy Josephsen, 196, 223
John Kareis, 156
Fereidoun Darimian, 170
Jonathan Keith, 197
Ernest Kellner Jr., 198
Robynn Kelly, 198
Terry Kenward, 164
Jean Kephart, 156
Steven Kerchoff, 170
Arpi Keshishian, 65, 164
Janice Kibbe, 156
Mark Kinde, 198, 223
Jill Kingdon, 157
Kevin Kingma, 71, 164
Timothy Kingsolver, 198
Joan Kirchner, 164
Sheila Kline, 164
Marjorie Knowlton, 199
Mark Knox, 157
David Koch, 170
Elizabeth Komarek, 99, 170
Michelle Konwicki, 157
Kathy Konz, 164
Diane Koontz, 199
Colleen Kotchapaw, 38, 199, 223
Susan Kreider, 199
Mark Kreidler, 71, 201
Ellen Krueger, 157
Ruth-Esther Kuhn, 157
Ned LaCelle, 164
Peter LaCelle, 170
Robert Lamberts, 157
William Lamberts, 200
Teresa Landers, 157
Paul Landin, 170
David Lang, 164
Michelle Lang, 157
Jeffrey Langdon, 200
Ronald Langdon, 200
Linda Lange, 157
Linda Lasch, 165
Jean Lassell, 165
Tamara Lathrop, 165
Sarah Lawrence, 170
Betsy Leake, 170
Heidi Learn, 200
Traci Least, 157
Hyung Aie Lee, 157
Nancy Lee, 165
Philip Lee, 165
Stephen Chau Le Lee, 157
Amy Lehman, 157
Jeffrey Lemay, 157
Karis Lewellen, 78, 170
Susan Liddle, 201
Kevin Lilly, 170
Lori Lind, 171
Stephen Lindahl, 91, 92, 165
Lori Anne Lindberg, 157
Gerald Lindsey, 171
Fred Lines, 165
Richard Lockhart, 201
Sheryl Loghry, 201
David Long, 157
Kenneth Lord, 203
Linda Lucas, 157
Anne Ludington, 165
Betsy Lundell, 171
Jean Macbride, 157
Sandra Maccarn, 165
Steven Macintyre, 95
Thomas Macintyre, 165, 167
Ann Major-Stevenson, 165
Bruce Makin, 92, 104, 106
Gregg Makin, 171
Gail Manley, 157
Alexander Mann, 165
Colleen Manningham, 157
Shawn Manningham, 171
Dorothy Marchese, 203
Kevin Marcus, 157
Lorraine Markle, 165
Darla Marshall, 203
Troy Martin, 165
Margaret Martino, 171
Douglas Mason, 202
Helen Mason, 157
Robert Matson, 202
Jacqueline Matzo, 165
Lois McAleer, 73, 202, 223
Brian McCall, 165
Mary McCandless, 68, 202
Judith McCann, 165
Melanie McCausland, 157
Kevin McClurg, 171
Ellen McDonald, 171
Joyce McDonald, 171
Lorraine McDowell, 157
Donald McKay, 171
Joelle McKnight, 205
Melodie McKnight, 102, 165
John McNamara, 204
Lloyd McNemar, 205
Mark McOrmond, 92
Elizabeth Mekeel, 204
Erma Mekeel, 157
Vincent Mercurio, 171
Floyd Merriam, 204
Kathleen Merrill, 157
Bonnie Mettica, 158
Laurie Middleton, 158
Keith Miller, 165
Marjorie Miller, 158
Paul K. Miller, 64
Paul T. Miller, 158
David Mills, 62, 171
Jeanne Mocerri, 205
Laureen Mogle, 158
Julia Moon, 171
Carol Moore, 165
Douglas Moore, 165
Patricia Moore, 204
Ruth Moore, 158
Stephen Moore, 171
Susan Moore, 158
Timothy Moore, 96, 205
Paulette Morgott, 171, 173
Laurie Morris, 99
Anne Morris, 206, 223
Sandra Morris, 96, 106, 171
Lloyd Morrison, 206
Christopher Moseley, 165
Mark Moyer, 158
Suzanne Muench, 165
Andrew Mullen, 171
Katherine Murphy, 165
Melanie Murphy, 165
Dana Myers, 92, 206
Jeffrey Myers, 158
Julia Myers, 171
Scott Myers, 92, 171
John Nabholz, 165
Mark Nabholz, 158
Annette Nardozzi, 158
Michelle Nardozzi, 171
Holly Neal, 158
Debra Neeley, 171
Robert Nehring, 171
Bud Nelson, 206, 223
Roger Newcomb, 158
Debra Newton, 165
Susan Nichols, 96, 165
Timothy Nichols, 38, 207, 223
Marla Nielsen, 99, 158
Ruth Noble, 165
Walter Nolan, 165
Charlene Nordberg, 165
Daniel Norton, 171
Michele Norton, 165
Robert Norton, 158
Bethany Nystrom, 2
Kevin Oakes, 158
James Oehrig, 166
Suzanne Oesterle, 166
Mark Ohl, 171
John Okal, 95
Daniel Omdal, 158
Kristen Omdal, 207
Beth Ann Omundsen, 158
Peter Omundsen, 172, 254
Nnamdi Onyebuchi, 158

Index

- Shirley Orr, 159
 Jonathan Ortlip, 77, 92, 207
 Georgia Osborne, 99, 172, 254
 William Osborne, 95, 159
 Jeanne Ott, 159
 Wendy Ottendorf, 166
 Brian Palmer, 207
 Laurel Palmer, 159, 161
 Linda Palmer, 208
 Mark Pancoast, 159
 Lisa Parizek, 159
 Kelly Parrotte, 159
 Walter Patrun, 159
 Eileen Paule, 166
 Michael Pavlock, 159
 Lydia Pearson, 159
 Tamara Pepper, 78, 166
 Janet Percy, 209
 Robin Perkins, 29
 William Philpot, III, 106
 James Pinkham, 78, 166
 Glenn Piper, 208, 223
 Richard Plucknett, 166
 Sharon Polanski, 115, 172
 Heidi Pollock, 172
 Deborah Price, 102
 Scott Priest, 159
 Karen Pritchard, 172
 Bill Pszonak, 159
 Sidney Putnam, 208
 Ronald Quay, 166
 Nancy Radlinski, 159
 Thomas Raff, 159
 Albert Rapp, 172
 Kent Rapp, 172
 Mark Rathmann, 159
 Aster Ratunil, 159
 Katherine Readyoff, 159
 Catherine Reid, 172
 LaurieJean Rinehardt, 209
 Diana Revelis, 172, 210
 Elizabeth Rhoades, 166
 Cheryl Rice, 211
 Lorraine Rice, 166
 Nancy Richardson, 115, 166
 Wendy Rickard, 172
 Karen Ritchey, 62, 172, 254
 Melinda Robins, 102, 211
 David Robinson, 211
 Dianne Robinson, 159
 Amarillys Rodriguez, 159
 James Rogan, III, 166
 Elizabeth Rogers, 166
 Peter Roman, 92, 166
 Terri Lynn Ronk, 159
 Douglas Roorbach, 210, 223
 Ellen Rorvik, 99, 213
 John Roseti, 159
 Ruth Rothenbuhler, 99, 166
 David Rowlands, 166
 Cynthia Royston, 172
 Naomi Ruder, 166
 Cynthia Rudes, 102, 172
 Kim Ruhl, 212
 Terry Ruhl, 159
 Donald Rulon, 159
 Darrell Russell, 212
 Sylvia Sadler, 96
 Patricia Salamone, 166
 Edwin Saleh, 212
 Vahram Salibian, 172
 Pamela Sampson, 99, 115, 166
 Paula Sampson, 99
 David Samuels, 159
 Sandra Sanders, 159
 Karen Sandiford, 172
 Patricia Sanford, 159
 Jeannine Sanson, 166, 167
 Richard Sanson, 172
 Robert Sanson, 166
 Sue Satterlee, 172
 Kimberly Sawin, 159
 Julia Sawyer, 166
 Laura Sawyer, 213
 Debra Schiefer, 172
 Mark Schiefer, 160
 David Schinkler, 92, 160
 Anne Schirmer, 172
 Christine Schmidt, 172
 Nancy Schmidt, 212
 Wendy Schnittker, 160
 Betty Schogren, 254
 Carl Schultz, 166
 Edmund Schupp, 95
 Clyde Scott, 166
 Shannon Scott, 160
 Todd Scull, 172
 Debra Sears, 160
 Eric Seeland, 71, 213
 Craig Seganti, 160
 Brian Segool, 166
 Susan Seltzer, 166
 Denise Servello, 215
 David Seymour, 166
 Dale Shannon, 214
 Darren Sherland, 160
 Katherine Singer, 102, 106, 166
 Lisbeth Skala, 214
 Debra Skinner, 160, 161
 Gary Skinner, 172
 Debra Sloat, 166
 Sharon Slye, 160, 161
 Bradley Smith, 215
 Bryon Smith, 160
 Heidi Smith, 102, 160
 Jean Smith, 214
 Jodi Smith, 160
 Kathryn Smith, 215
 Laurie Smith, 160
 Rebecca Smith, 166
 Robert Smith, 160
 Shelley Smith, 172
 T. Patrick Smith, 215
 Tedd Smith, 104, 172
 Pam Smylie, 166
 Martha Snell, 172
 Deanna Snyder, 115
 Barbara Sonnekalb, 172
 Gay Sparrer, 166
 Doug Spaulding, 216
 Sharon Speyer, 115, 166
 Sylvia Sprowl, 102, 106, 166
 Faith Spurrier, 99
 Ken Stackpoole, 216, 223
 Maureen Stanton, 96, 216
 Debra Stark, 166
 Susan Starn, 217
 Julie Stead, 172
 Ton Steenbergen, 217
 Carol Ann Stehling, 172
 Heidi Steinkamp, 172
 Alison Stevens, 166
 Susan Stevens, 173
 Scot Stinson, 173
 Sue Stirsmen, 167
 John Stirzaker, 167
 Sheryl Stoops, 167
 Keith Strand, 160, 161
 Steve Strand, 29, 217, 223
 Steve Strong, 160
 Janet Sullivan, 173
 Nancy Sunderlin, 173
 Maurice Sutiona, 160, 161
 Lynette Sutton, 173
 Deb Swauger, 38, 216, 223
 Chris Swiger, 167
 Sue Swinley, 77, 167
 Sara Taber, 160
 Amy Taft, 167
 David Talbot, 173
 Janet Tanner, 160
 Debbie Tapper, 173, 254
 Ann Taylor, 218, 223
 Chris Taylor, 167
 Judy Tennant, 99, 167
 Dan Terryberry, 160
 Jan Thaller, 160
 Glenn Thibault, 167
 Jennifer Thirsk, 160
 Valerie Thomas, 161
 Alicia Thompson, 167
 Rebecca Thorn, 96
 Eileen Tiberio, 218
 Janice Tinch, 102, 219
 Jacqie Tinker, 99, 161
 Jay Tinker, 219
 Wanda Todd, 161
 Richard Toman, 167
 Joanne Tompkins, 161
 Dan Trail, 63, 173
 Gail Trail, 218
 Steve Trail, 167
 Ruth Travis, 173
 Melinda Trine, 167
 Jeff Tripp, 219
 Marion Tripp, 219
 Ken Tryon, 71, 167
 Aaron Twigg, 95
 Karen Tworzydlo, 167
 Craig Ulmer, 104, 218
 Janine Updike, 167
 Kevin Van Wagner, 173
 Karalee Veith, 161
 Mark Verra, 161
 Diane Versaw, 96, 161
 Sarah Verser, 161
 Mark Versland, 221
 Richard Vienne, 161
 Rohn Vogan, 161
 Kim Waeckerle, 161
 Andrea Waite, 96, 161
 Karen Wallace, 167
 Barbara Waltke, 221
 Rich Walton, 71, 173
 John Wang, 173
 Chris Ward, 173
 Gil Warren, 173
 Nancy Watkins, 161
 Ruth Weatherington, 167
 Coreena Weaver, 161
 Glenn Webb, 104
 David Weber, 221
 Elfie Wegner, 161
 Charles Weindorf, 167
 James Weiner, 161
 Marta Weiss, 220
 Dan Welch, 161
 Keith Welker, 173
 Doug Wheeler, 161
 Denise Whipple, 167
 Terri White, 161
 Dennis Whittaker, 167
 Robert Wieland, 92
 Rebecca Wight, 173
 Ellen Wilkins, 173
 Janien Williams, 167
 Cindy Wilson, 173
 Robert Winchip, 95
 Karen Witt, 161
 Mark Wittman, 167
 Rozanne Wolff, 29, 221, 223
 Denise Woodin, 66
 Karen Woodmansee, 106
 Ruth Woods, 220
 Ruth Woolsey, 38, 220, 223
 Laura Worthington, 173
 Adena Wright, 222
 Cindy Wright, 99, 161
 Denise Wright, 173
 Judy Wright, 173
 Carol Wyatt, 106, 161
 John Yarbrough, 161
 Sarah Youd, 167
 Glenn Young, 92
 Julie Youngman, 222
 Cheryl Yuhnke, 173
 Kim Zahn, 167
 Anthony Zapata, 104, 106
 Joyce Zecher, 173
 Mercy Zecher, 173
 Ed Zehner, 71, 73, 222
 Scott Zimmerman, 222
 Cathy Zinn, 173
 Wes Zinn, 167

I have learned a lot this year about responsibility, about scheduling my time to accommodate that responsibility, and how to act responsible. Many times it wasn't easy walking into the office just to face a crowded desk full of responsibility. At times the year was full of much discouragement; yet all the time, God was there. He has been working abundantly through my life and has guided me through all the pressures and responsibilities. He has also graciously provided me with some special people at Houghton. During this busy year, these people have watched me laugh and cry, get frustrated and silly. They have seen the worst in me, yet never failed to help. As the editor of the 1981 BOULDER, I would like to acknowledge the following people for seeing beyond my weaknesses and adding to my strengths: Betty Schogren, Linda Dingeldein, mom and dad, David Mills and the 1981 yearbook staff and Mr. Arnold Cook.

Editing the BOULDER has not only taught me a sense of responsibility, but it has provided me with a chance to explore and demonstrate with and to you what I found Houghton College really to be — the people. "Rejoicing in Hope, Patient in Tribulation, and Continuing in Prayer." — Romans 12:12

Karen R. Ritchey
1981 BOULDER editor

GAO
STAFF



Canfield
House

THE ROYAL
SOCIETY
OF MISFITS

ARGENTINA • AUSTRALIA • BAHAMAS • BRAZIL • CAMBODIA • CANADA • CHILE • COLOMBIA • COSTA RICA • DOMINICAN REPUBLIC

ECUADOR • ENGLAND • FRANCE • GABON • GERMANY • GUATEMALA • GUINEA • HONG KONG • INDIA • INDONESIA • ISRAEL • IVORY COAST • JAPAN • JORDAN
SOUTH KOREA • SPAIN • SURINAM • SYRIA • TAIWAN ROC • THAILAND • UNITED STATES • UPPERVOLTA • URUGUAY • VENEZUELA • VIETNAM • ZAIRE



International Headquarters, Nyack, New York

*"God is able
to make all grace abound to you,
so that in all things at all times, having all that you need,
you will abound in every good work." (II Corin. 9:8)*



THE OFFICERS AT THE INTERNATIONAL HEADQUARTERS OF
THE CHRISTIAN AND MISSIONARY ALLIANCE

Nyack, New York 10960

For a folder about Christian service opportunities
in North America and overseas, please write to the above address.

PUERTO RICO • PHILIPPINES • PERU • PARAGUAY • NEW ZEALAND • NETHERLANDS • MEXICO • MALI • MALAYSIA • LEBANON • LAOS



HOUGHTON COLLEGE BOOKSTORE

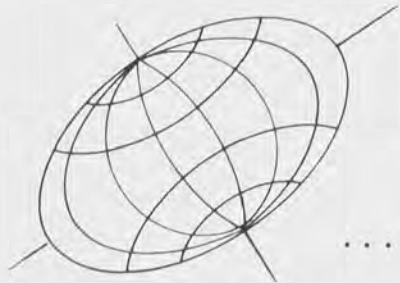

HOUGHTON ALUMNI

... 13,000 in action around the world

Congratulations 1981 graduates! As you leave the campus with diploma in hand to make your impact on the world outside, you take a bit of Houghton with you and leave a bit of yourself behind. We are proud of you and wish you the best in your career.

Welcome to the

Houghton College Alumni Association

Priscilla Ries ('50), President
Ralph Myers ('53), President Elect
Daniel Doupé ('67), Secretary

Daniel R. Chamberlain
Houghton College President

William W. Tromble
Director of Alumni Affairs

A BETTER NEWSPAPER TODAY
A GREATER NEWSPAPER TOMORROW

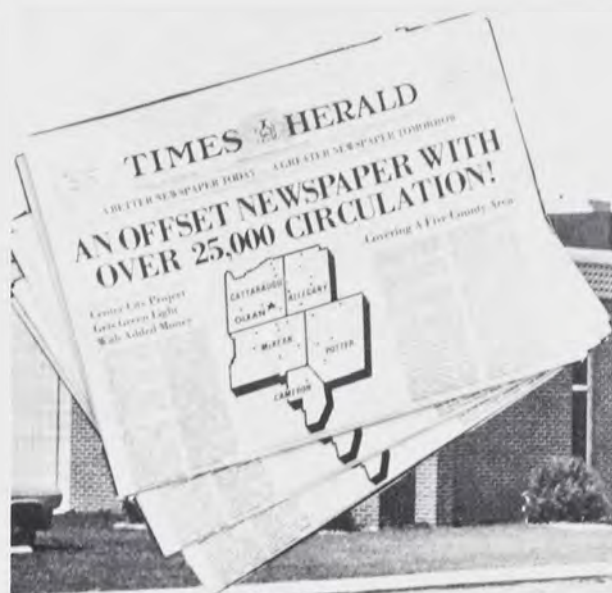

OLEAN TIMES HERALD



Where people meet God/Where people meet God/Where people meet God

houghton wesleyan church HOUGHTON, NEW YORK

Mark Abbott, Pastor
Geoffrey Kotzen, Asst. Pastor
Norman Jones, Youth Ministries Director
Bruce Brown, Music Director
Gloria Huizenga, Organist

Sunday School	9:30 a.m.
Morning Worship	10:45 a.m.
Evening Service	6:30 p.m.
Youth Meeting	7:45 p.m.
Prayer Meeting—Wed.	7:00 p.m.



FIRST TRUST

"NEAREST YOUR NEEDS"

OFFICES THROUGHOUT THE SOUTHERN TIER

ANGECA OFFICE Phone: 716-466-7617
 BELFAST OFFICE Phone: 716-365-2688
 BOLIVAR OFFICE Phone: 716-928-2050
 CANASERAGA OFFICE Phone: 607-545-6516
 CUBA OFFICE Phone: 716-968-1444
 FRANKLINVILLE OFFICE Phone: 716-676-5854
 FRIENDSHIP OFFICE Phone: 716-973-3081

New —
 JAMESTOWN OFFICE Phone: 716-664-2010
 OLEAN OFFICE Phone: 716-372-2000
 RANDOLPH OFFICE Phone: 716-358-2381
 SALAMANCA OFFICE Phone: 716-945-4700
 WELLSVILLE OFFICE Phone: 716-593-2650
 YORKSHIRE OFFICE Phone: 716-492-2111
 FILLMORE OFFICE Phone: 716-567-2286

Member F.D.I.C.

CUBA CHEESE SHOPPE

53 Genesee St.
Cuba, N.Y. 14727

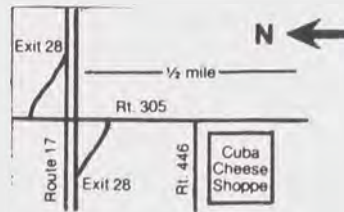

FROM THE ENCHANTED
MOUNTAINS OF NEW YORK
COMES THE FAMED
CUBA CHEDDAR CHEESE

OVER 50 VARIETIES OF IMPORT
AND DOMESTIC CHEESES,
GOURMET FOOD AND SPICES

—OPEN 7 DAYS A WEEK—

MON.-FRI. 9:00-8:00 P.M.
 SAT. 9:00-6:00 P.M.
 SUN. 10:00-6:00 P.M.



Historic GENESEE FALLS Inn and Motel

Fine food and comfortable lodging
Next to South Entrance
of Letchworth State Park
phone (716) 493-2484



**RICKETT'S FARM
SUPPLY**
Fillmore, N. Y.
Handling a complete line of
FORD and **NEW HOLLAND**
Farm
and Industrial Equipment
For Service Call 567-2233



GLEN IRIS INN

Letchworth State Park
Castle, N.Y. 14427

716 - 493-2622

Innkeepers
Cora and Peter Pizzutelli



OMS International, Inc. congratulates each 1981 graduate of Houghton College. God's perfect plan for your life includes reaching out to the world with the love of the gospel of Jesus Christ. Perhaps He would have you join Us? We'd like to hear from you.

OMS International, Inc.
Box A
Greenwood, IN. 46142



Thinking Africa

**Talk it over
with SIM.**

**Sudan Interior Mission
Cedar Grove, NJ 07009**



(609) 358-8128

Fred Harz and Son

U.S. Route 40
Elmer, New Jersey 08318

We Specialize in Tires from the Smallest to the Largest



We Have the Odd Size

CONGRATULATIONS Houghton Class of 81

E.W. Bostwick Inc.
Lumber and Hardware
Elmer — Center Sts.
Elmer, N.J. 08318

Phone — 609/358-7191

KOPLER FUNERAL SERVICE

L. Herbert Williams, Licensed Owner

Barre Guild Cemetary Markers
and
Memorials

21 North Genesee Street
Fillmore, New York 14735

FILLMORE FARM SUPPLY INC.



Handling a complete line of
Allis Chalmers
New Idea
Hesston
Farm Equipment

Call 567-8023

PIZZA BARN

Route 19
Houghton, N.Y.

Mon.-Thurs.
3 p.m. — 12:00 a.m.

Friday
3 p.m. — 1 a.m.

Saturday
11 a.m. — 1 a.m.

Phone 567-8081

FILLMORE PHARMACY



Fillmore and Fisher Pharmacy Inc.
S. Genesee St., Fillmore, N.Y.
Phone 716-567-2228

THE HOUGHTON INN Main Street, Houghton

We serve breakfasts, lunches, and dinners,
homemade pies and pastries.

Call 567-8906 for information
concerning private parties.

FILLMORE AUTO SUPPLY

Your locally owned and managed
automotive parts supplier.
In Northern Alleghany County.



Phone 716-567-8310

Also

Nunda Auto Parts, Inc.

Nunda, New York
Phone 716-468-2312

Bruc-Mac Restaurants, Inc.

Turfside Restaurant
Rushford, N.Y.
Phone — 437-2658

McCarty's Restaurant
and Motel
Fillmore, N.Y.

Phone — 567-8552
Phone — 716-567-2210
Ralph H. Cox
V. Rosalea Cox, Owners

CONGRATULATIONS CLASS OF 81

FUNLAND SKATE CENTERS

Wellsville, N.Y. Ceres, N.Y.



PATRONS

- | | |
|----------------------------------|--|
| Rev. and Mrs. Robert A. Aldrich | Mr. and Mrs. Erwin Knowlton |
| Mr. and Mrs. Herbert Baer | Mr. and Mrs. Gerald Loghry |
| Mr. and Mrs. Norman Baxter | Neale and Louise MacCaan |
| Mr. and Mrs. Allan Benning | Mr. and Mrs. Dan Manningham |
| Mr. and Mrs. Edward Bensen | Ted and Dorothy Marchese |
| Mr. and Mrs. Charles E. Bogart | Dr. and Mrs. Dorson S. Mills |
| Mr. and Mrs. Bruce Bresee | Rev. and Mrs. August Mocerri |
| Mr. and Mrs. David W. Burgh | Ralph and Elizabeth Myers |
| Mr. and Mrs. William T. Busund | Dr. and Mrs. Glenn Piper |
| Stephen Calhoon | James and Sheila Raff |
| Mr. and Mrs. Roger Conant | Mr. and Mrs. Donald K. Rice, Sr. |
| Mr. and Mrs. John F. Conklin | Mr. and Mrs. Irvin L. Ritchey
(better known as mom and dad) |
| Mr. and Mrs. L.J. Dick | Mr. and Mrs. J.A. Roorbach |
| Mr. and Mrs. Robert Edgett | Mr. and Mrs. Irvin J. Schmidt |
| Mr. and Mrs. Russell B. Facer | Mr. and Mrs. Donald J. Stead |
| Mr. and Mrs. Lawrence Frederick | Tom and Alice Steenbergen |
| Mr. and Mrs. N.A. Fruci | Dick and Clara Stevens |
| Dr. and Mrs. Donald I. Gallagher | Mr. and Mrs. William Turnitz |
| Pauline and Gerald Grippin | Douglas and Shirley Warren |
| Charles and Anne Hall | Dr. and Mrs. James B. Welker, Jr. |
| Mr. and Mrs. John S. Jordon Jr. | Mr. and Mrs. Elden W. Wilson |
| Mrs. James Hutcherson | Warren and Ella Woolsey |
| Mr. and Mrs. William Kelly | Mr. and Mrs. James D. Youd |
| Mr. and Mrs. William D. Kerchoff | |
| Harold and Mary Kingdon | |



"Be still, and know that I am God."



ALMA MATER

When the eastern sun is sinking
Toward the crimson west,
Thoughts of thee, fond Alma Mater
Fill our loyal breast.

Honored lives for thee have fallen,
Hearts that broke and bled
Have been wrung thy cause to prosper
And thy light to shed.

Soon from out thy halls of learning
All must take our leave;
But thy memory still we'll cherish
To thy precepts cleave.

When o'er earth thy fame has risen
Like the morning light
'Twill but rise the earth to gladden
And dispel the night.

Houghton, Houghton, now and e'er
Let us pray that we,
All her sons be firm and loyal
'Till eternity.

